OCT 12 1933 ©CLB 202782

Read The Post's comics and start the day with a smile.

The Washington Post

Today—Fair; not much change in temperature.
Tomorrow—Fair.
Yesterday—High, 66.
Details on page 4.

NO. 20,935. ENTERED AS SECOND CLASS MATTER. POSTOFFICE, WASHINGTON, D. C. WASHINGTON: TUESDAY, OCTOBER 10, 1933 ** COPYRIGHT, 1933, BY THE WASHINGTON POST PUBLISHING CO. THREE CENTS

Winkler, Capone Agent, Slain in Bank Theft Quiz

Helped to Recover Loot in $2,870,000 Chicago Holdup.

Victim of Deadly Fire From 3 in Truck Dies Giving No Clews.

Chicago, Oct. 9 (AP).—Gus Winkler, affluent and sinister power in the world of gangsters, was assassinated today as his hand turned the doorknob of a beer distributing depot.

Three killers motored down a North Side street in an old green truck as Winkler strolled up to the door. The truck slowed down, guns poked out, and a blast of buckshot poured into Winkler's back. He fell, and the shotguns roared again. Sixty-five wounds tore his body.

He lived just 40 minutes.

"You're dying," the police whispered to him at John B. Murphy Hospital. "Who shot you?"

Refuses to Give Clew.

In spite of a rumor that he had been slain for betraying some criminal, he gave the police no clew.

At the hospital there was no talking. When questioned Winkler paid no heed.

"They've got me, I know it," he cried. "Give me a glass of water," and he asked for a clergyman.

While the priest was murmuring the rites of his church he died. A few minutes later a group of surgeons, attending the American College of Surgeons convention here, stepped into the operating room and examined the body.

Winkler's assassination followed a series of swift developments in the war against crime by Government and local officials, centering around the $250,000 postoffice robbery in Chicago last December. Edgar B. Lebensberger, night club owner and Gold Coast dweller, was found shot to death last Friday.

Verdict of Suicide.

A few hours after the finding of his body it became known he had been indicted in connection with the postoffice robbery. Though a coroner's jury held he committed suicide, some authorities suspected he had been slain.

Agent and past heir of the Al Capone power, Winkler's career had flashed into prominence in recent years as a sort of go-between for bank robbers operating throughout the land.

Because of that reputation, Government agents hunted him down a fortnight ago to be questioned concerning the Urschel kidnaping, the search for George "Machine Gun" Kelly and the killing of Policeman Miles Cunningham by the gunners who had just robbed Federal Reserve bank messengers of two mail sacks in the loop.

Acquitted as Vagrant.

They found him in a luxurious Lake Shore Drive apartment, living in his tapestried abode as George Michels. They turned him over to the police and a jury acquitted him of a vagrancy charge a week ago. Another warrant was issued and he was out on bond when slain.

Lebensberger was an associate of Winkler and of the slain Ted Newberry, and the circumstances of his

Continued on Page 2, Column 6.

End of Trail

Associated Press Photo.

GUS WINKLER, former pal of Al Capone and "Killer" Fred Burke, whose long crime career came to a sudden end in Chicago today when 65 shotgun slugs tore into his body.

Soviet Stand Angers Japan

Bad Faith Laid to Russia on Chinese Eastern Railway Issue.

Tokyo (Tuesday), Oct. 10 (AP).—A foreign office spokesman indicated to the Associated Press today that diplomatic relations between Japan and the Soviet government might become strained as a result of the distribution in Moscow of documents which Japan brands as "utter fabrications."

The documents were purported to be official Japanese communications concerning a plan to seize the Chinese Eastern Railway.

The spokesman said: "Whether the diplomatic relations between Japan and the Soviet will continue depends upon the Soviet's response in some form to the demarche, which Japan undoubtedly will make shortly in this matter."

He said that Foreign Minister Hirota is awaiting reports from Ambassador Ota in Moscow before deciding on a definite line of action. The spokesman declined to amplify beyond indicating that a protest and warning was most likely.

A spokesman in the War Office told a correspondent of the Associated Press:

"Despite Japan's efforts to settle the Chinese Eastern Railway problem peacefully, Russia is acting in bad faith. We must demand amends, a retraction, and guarantees of future good faith. Otherwise, stronger measures may be necessary."

Kingsford-Smith Hops to Java.

Alor Star, Malay States, Oct. 10 (Tuesday) (AP).—Wing Commander Sir Charles Kingsford-Smith took off today for Sourabaya, Java, on his flight from England to Australia.

McKee Forces Rally as Tiger Revolt Grows

Tammany Desertions Grow Despite Reprisals by Machine.

New York, Oct. 9 (AP).—Despite Tammany reprisals, new defections to Joseph V. McKee continued today as the city's three-cornered mayoralty battle spread.

Outstanding developments were:

1. Organization nominees in Brooklyn and Queens deserted to McKee's independent ticket.

2. Mayor John P. O'Brien, Tammany's candidate, discharged Bronx McKee backers from city offices.

3. Fiorello H. LeGuardia, fusion nominee, described the McKee ticket as a "reservoir for disgruntled politicians."

4. Cornelius N. Bliss, former Republican National committee treasurer, joined McKee forces.

5. John F. Curry, Tammany chief, designated Thomas J. Dolen to replace Secretary of State Edward J. Flynn, McKee supporter, as Bronx leader.

Leadership Challenged.

The leadership of two of Tammany's strongest allies—John H. McCooey in Brooklyn and John Theofel in Queens—was challenged as organization candidates withdrew and declared for McKee.

In Brooklyn, Frank J. Quayle, youngest leader in McCooey's machine announced his withdrawal as nominee for sheriff. Charles S. Colden, district attorney and nominee for Queens Borough president, followed suit. Both will seek election with McKee ticket.

While reports he would withdraw in favor of former Gov. Alfred E. Smith persisted, Mayor O'Brien continued dumping Bronx supporters of McKee from the city payroll. Reports Smith would come to Tammany's aid were discounted.

Discharged Bronx leaders included James F. Geraghty, license commissioner, and Charles E. Keegan, examiner in the office of the president of the board of aldermen.

Fusionists Fight McKee.

LaGuardia and Samuel Seabury, fusion leader, directed their fire at McKee's "recovery party." LaGuardia charged McKee was more interested in rehabilitating "a political machine" than the city. This recovery party is an apt name," said Seabury. "It gives politicians a chance to recover their jobs."

McKee backers hailed entrance of Bliss into the campaign. He is one of many independent Republicans, including former Attorney General Albert Ottinger and Alan Fox, friend of former President Hoover, to declare for McKee.

Chase Mellen, jr., new Republican county chairman, described members of the party who quit LaGuardia for McKee as "rats."

Meanwhile, Tammany sought hastily to rebuild its political fences in the Bronx by appointment of Dolen.

Man's Back Broken Walking in Dream

Fall From Second Story Puts Him in Hospital.

Richmond, Va., Oct. 9 (AP).—Clay Hamner, of Norfolk, was in a local hospital tonight suffering a spinal fracture received when he leaped from the upper story window during a nightmare early today.

Members of his family, with whom he was visiting, were aroused by his screams, and a sister, Miss Nora Spencer Hamner, caught him by a foot as he went through the window, but his weight forced her to lose her grip.

Telephone wires helped to break his fall.

British Send Simon to Seek Arms Accord

London Hopeful French Plan for Germany Will Be Adopted.

Geneva Conferees Take Recess With Chasm Still Evident.

London, Oct. 9 (AP).—Great Britain is hopeful that the French scheme of arms supervision for Germany will be accepted at the disarmament conference in Geneva, it was said in reliable quarters today.

The possibility of solution of the disarmament crisis, whereby Germany would be under supervision for a few years, was learned at the same time that the British cabinet, in a special two-hour session, decided to send Sir John Simon, foreign secretary, to Geneva tomorrow as a peacemaker.

It will be Sir John's duty to attempt to solve the parley situation, a crisis which has become the foremost problem in Europe.

Britain Is Cautious.

It was said authoritatively that Great Britain is not ready to risk her own position of neutrality by pressing too hastily for a Franco-German agreement on disarmament.

While the Cabinet decision is expected to have a most important bearing on future arms negotiations and the preservation of peace in Europe, the British government, which has been most cautious in its dealings with all matters during these critical times, feels the armament situation is too delicate to permit any attempt to crystalize it prematurely.

Parley Resumes Monday.

Geneva, Oct. 9 (AP).—The full assembly of the world disarmament conference will be resumed Monday as planned, the steering committee of the parley decided today, buoyed up by a statement of the German delegate that his country desires an accord.

Before the vote was taken, Arthur Henderson, president of the assemblage, warned that any postponement would lend weight to reports that the nations had no intention to bring forth a genuine past. Such a postponement, he continued, would result in suspicion.

Following the decision, the committee adjourned until Saturday to permit conversations among the delegates. Almost at once Dr. Rudolf Nadolny, the Chief Reich delegate, and Joseph Paul-Boncour, French foreign minister, got their heads together.

Chasm Still Wide.

The cautious determination reflected in the steering committee meeting was tempered with a full recognition of the fact that a chasm still divides the positions taken by Germany and by the other European nations.

France, Great Britain, the United States and to, a great extent, Italy. All have pronounced themselves against a rearmament of Germany. The Reich, on the other hand, insists on the right to possess all defensive armaments allowed other nations.

The question of submarines, a German delegate revealed, may be put off until there is a revision in the present naval treaties.

For her new conscript army, Germany wants to be freed of the fetters forged by the Treaty of Versailles, it was brought out, and to have "standard equipment" like her neighbors.

The spokesman explained it in these words: "The Geneva Treaty which we hope to elaborate will be a substitute for the military clauses of the Treaty of Versailles."

Four New Gases—Try to Spell 'Em!

Scientist Bares Discovery at Western Reserve.

Cleveland, Ohio, Oct. 9 (AP).—Discovery of four new gases was announced today by Dr. Harold S. Booth, associate professor of chemistry, at Western Reserve University.

The gases, compounds of the elements fluorine and chlorine with silicon hydrogen and phosphorus, are known as monofluorodichlorosilane, difluorodichlorosilane, difluoromonochloraphosphene, and monofluorodichlorophosphene.

The first two were discovered by Dr. Booth and Dr. William Stilwell, his assistant, and the latter two by Dr. Booth and A. R. Bozarth, another assistant.

Firestone Plant Opens With Strikers' Return

Hudson, Mass., Oct. 9 (AP).—All departments of the big Firestone Rubber Footwear Co. plant resumed operation this morning, after a week's walkout by more than 1,300 workers in support of demands for a 25 per cent general increase in wages and recognition of their organization.

Former Czarist Flier Sets New Air Record

New York, Oct. 9 (U.P.). — Maj. Alexander P. De Seversky, former Russian imperial army ace, today broke the speed record for amphibian planes, flying 187.80 miles an hour at the National Air Pageant.

Liquor Sale by States Only, Rockefeller Plan

Survey Makers Propose Monopoly on "Heavier" Liquids, Banning Drinking on Premises; Beer, Wine in Public Advocated.

New York, Oct. 9 (Spl.).—A system whereby State governments would take over, as a public monopoly, the retail sale of heavier alcoholic beverages for off-premises consumption was proposed in a portion of the John D. Rockefeller, jr., liquor survey, released tonight.

A State board to be known as the "State Alcohol Control Authority" would organize a chain of its own retail shops for package sale of liquor, under the Rockefeller plan.

"Foreign experience and our own analysis of the problem here and abroad," says the survey, prepared by Raymond B. Fosdick and Albert L. Scott, "indicate that such a system makes it possible adequately to meet an unstimulated demand within the limits of conditions established solely in the interests of society."

Oppose On-Premises Drinking.

Similar State management of the manufacturing side of the liquor trade is opposed in the survey, which concludes:

"It is to be noted that no reference is made to the sale of heavier alcoholic beverages by the glass for on-premises consumption. Such sale is inevitably fraught with danger to the pblic interest. It is our hope that a generous provision for the on-premises sale of beer and natural wines, together with sale of stronger beverages by the package in the authority's shops, would be accepted as adequate in most jurisdictions by a preponderant majority of the people."

The portion of the Rockefeller survey, setting forth its proposed "American liquor authority plan," read, in part, as follows:

"It is the purpose of this chapter to present a concrete plan for a State liquor monopoly applicable to American conditions, embodying ideas drawn from the best plans in operation.

Chain of Stores Urged.

"By a State liquor monopoly, we mean, in its simplest terms, a system by which the State government takes over, as a public monopoly, the retail sale, through its own stores, of the heavier alcoholic beverages for off-premises consumption.

"The primary task of the authority would be the organization of a chain of its own retail stores for the sale, by package only, of the heavier alcoholic beverages. These stores would be so located as to meet normal demands without violating the desires of individual sections of the State to have no such stores in their localities.

"At the present time, we believe, it is neither necessary nor desirable for the State to assume similar

Continued on Page 3, Column 5.

Propaganda Drive in U.S. Laid to Nazis

Dickstein Says 300 Came In as Consular Aids; Plans Inquiry.

(Special to The Washington Post.)

New York, Oct. 9.—An investigation of pro-Nazi propaganda in this country will be started next week by Representative Samuel Dickstein, who will gather the information for the House committee on immigration, of which he is chairman.

Asserting "the Nazi government has reached into the United States," Representative Dickstein said he possessed information that "about 300 persons recently have entered this country as employes or servants of German consulates," a number which he termed "ridiculously large" for the ordinary conduct of consular affairs.

"Congress being in recess," he said, "I have decided it is the duty of our committee to begin now an unofficial study of the charges made against aliens who entered this country from Germany.

"The soil of the United States is being used as the ground on which to hatch plots detrimental to the Government and to the peace of this country by men and women, some of whom are being sent to the United States under the guise of diplomatic or consular attaches.

"I have information that about 300 persons have recently entered as employes or servants of German consulates.

"Most of the men sent here have been personally selected by the German minister of propaganda. Many millions of marks have been made available for their maintenance in the United States and the expenses which they may incur to carry on propaganda here."

Ship Reported Sunk With Score Missing

Norfolk, Va., Oct. 9 (AP).—The following message was picked up by Coast Guard radio station at Virginia Beach from a station at Winthrop, Mass., early today: "Greek steamer Annoula sunk October 7 at about 34.30 North, 66.40 West. Please ask ships to keep good lookout for 21 persons missing."

The message was signed by the master of the Italian steamer "Montello."

Steel Heads Told to End Mine Strike

Johnson Demands Action at Once in Row With Labor.

Demanding action on President Roosevelt's proposal to end the coal strike in the Pittsburgh area, Recovery Administrator Hugh S. Johnson yesterday called upon the heads of steel companies owning "captive" mines, about which the strike is centered, for an answer to the President's virtual ultimatum.

Johnson did not reveal what information he received from the steel men, with whom he talked by telephone to New York. It was indicated, however, that both the President and the administrator will insist upon immediate action looking toward negotiations with miners who walked out of the "captive" mines.

Steel Men Assured Aid.

The communication between Johnson and the steel men followed a conference at NRA headquarters between the administrator and John L. Lewis, president of the United Mine Workers of America; Thomas Kennedy, secretary-treasurer of the union, and Edward McGrady, Assistant Secretary of Labor. Lewis disclosed he is anxious to begin negotiations.

Officials of the steel companies who were called to the White House Saturday informed the President they also were ready to discuss the situation with representatives of the striking miners, but thus far they have made no move to bring about early negotiations.

Union Demand Delays.

Through negotiations agreed to by the steel company officials, union officers hoped to arrive at an agreement that would place the "captive" mines on the same basis of operations as those commercial mines now operating under a code by the NRA. The probability of demands that union recognition be granted was said to have been one of the chief causes for the delay in arbitrating the strike.

Besides facing a settlement of these difficulties the National Labor Board is undertaking a settlement of differences between miners, independent unions, and the U. M. W. in the western Kentucky fields. A hearing on grievances of miners in this section is scheduled for next Thursday.

Bomb Thrown at Policeman Causes Falls Church Row

Law and order or chaos in Falls Church became a serious question last night, when it was disclosed at the monthly town council meeting that a gas bomb had been thrown in the police station on October 2, slightly injuring Police Sergeant Alton Shumate.

"Baa-a-as," cartoons on automobile tire covers and loud blowing of auto horns, which have brought the Virginia town's constabulary and Mayor L. P. Daniel into the public eye, faded into insignificance when this startling slap at law and order was brought to light.

Authorization for the mayor to offer a $100 reward for apprehension of the perpetrator of the act was the first intimation an excited citizenry had of the bomb throwing.

Mayor Shumate drafted ordinances after the near riot in police court Saturday night, when Garland Brown, 19, was fined $50 and sentenced to 30 days in jail for exhibiting a derisive tire cover on his car.

The ordinances were not introduced, but were passed around for further consideration of the council members.

Ordinance No. 1 reads as follows:

"It shall be unlawful within the corporate limits of the town of Falls Church to publicly exhibit any placard, sign, writing or other matter or thing, or to publicly make any call, shouts, gestures or noises intending or having the effect of bringing into contempt, disrespect or ridicule the established law or officer thereof."

Austria May Restore Property of Hapsburgs

Vienna, Oct. 9 (AP).—An unconfirmed report was circulated here today that the family property of the former reigning house of Hapsburg was to be returned by official decree.

The property was seized by the Austrian Government in 1919.

Failure Seen Unless NRA Is Liberalized

Sen. Wagner Tells Labor Session Plan Must Be Expanded.

Says Achievements Great but 10,000,000 Still Unemployed.

All economic gains made to date under the NRA will be swept aside unless the recovery program is liberalized and expanded, the American Federation of Labor was informed yesterday by Senator Robert F. Wagner, chairman of the President's National Labor Board.

The speech was considered especially significant by the 577 convention delegates, inasmuch as they regard him as father of the recovery act.

"Despite the pleasing gains which have been made," Wagner said, "they have been confined to preliminary encounters with the depression. The real battle lies ahead for there are 10,000,000 men and women unemployed.

Program Outlined.

Amid cheers, handclapping, this man who during the years he has been a Democratic senator from New York has led the benefits for labor, laid down a program which he described as essential to success of the NRA program.

It included:

Higher minimum wages than are found in the existing codes, with the added probable necessity of regulating all wages.

Periodic revamping of wages to conform with economic trends.

Shorter hours than the codes provide in order to absorb the idle.

Larger public relief funds to assist the destitute, twice as many of whom are on the relief rolls as a year ago.

Credit liquification, possibly through Government agencies.

Possible necessity of expanding facilities of public works enterprises.

Collective bargaining.

Expansion of unions to absorb more of the wage earners.

Unemployment Insurance.

Wagner said he would continue to favor compulsory unemployment insurance so as to relieve workers of feeling of insecurity and "curb those employers who attempt to shift all burdens of depressions to their workers."

He cautioned labor, however, that it must "abandon the philosophy of strife in its relations with employers," since "industrial warfare can produce implacable hatred and sow the seeds of depression," but simultaneously he urged it to "discipline" and "force into line" those of its class "who seek to degrade standards by willingness to work under indecent conditions.

"But it is tragic," he added, "that workers who have endured so patiently during years of unalloyed misfortune should resort so largely to extreme methods after revival has begun, and when further revival depends upon the success of the program of cooperation."

NRA Achievements.

Senator Wagner did not want it understood the recovery program has not achieved good. Since March, he said, average minmium wages have risen from about $7 to nearly $15, hours have dropped from 55 or 60 to 40 or less per week, with the possibility that 5,000,000 persons will be reemployed simply by operation of all of the codes. He said business activity has increased 34 per cent, 3,000,000 have been reemployed and weekly wages have risen $40,000,000, increasing purchasing power by 17 per cent.

The convention plans to hold a session at 7:30 o'clock tonight to hear Gen. Hugh S. Johnson, recovery administrator. President William Green of the A. F. of L. described the speech to the delegates as the "most important" Johnson has framed since he entered the NRA. It will be broadcast not only through the United States, but abroad.

Resolutions asking members to patronize only retail stores displaying union cards in addition to the Blue Eagle, and pledging the A. F. of L.'s aid to Cleveland unions in their fight against hotels in that city also were adopted.

Oporto Terrorized By Falling "Stars"

Portuguese Scream, Pray During Meteor Display.

Lisbon, Oct. 9 (AP).—Panic and terror seized thousands in Oporto and many Portuguese villages tonight as a result of a prolonged meteor display.

The superstitious, believing the stars were falling to the earth, fled into the streets screaming and invoking the mercy of heaven.

In some villages priests had the church bells tolled and organized penitential processions in which hundreds joined, carrying lighted candles and singing hymns.

MacDonald Has Dinner For James Roosevelts

London, Oct. 9 (U.P.).—Prime Minister J. Ramsay MacDonald gave a dinner tonight in honor of James Roosevelt, son of the President, and his wife. The party was at No. 10 Downing street.

Ickes Denies Federal Funds For Civic Center

Turned Out

Associated Press Photo.

WILLIAM E. HUMPHREY smiles as he leaves Federal Trade Commission headquarters.

Ouster Battle By Humphrey Up to Court

Member of Trade Board, Fired by Roosevelt, Will File Suit.

The next step in William E. Humphrey's fight to retain the post of Federal Trade commissioner, from which he was removed by President Roosevelt Saturday, will be taken in the courts.

Bitter over the ouster, which was formally recognized by the commission at its weekly meeting yesterday, the 71-year-old Seattle attorney indicated last night he will bring legal action immediately to prove his right to the post.

Because he considered it unethical to discuss court proceedings of this nature in advance of trial, Mr. Humphrey would not indicate the precise nature of his impending action.

Salary Suit Probable.

It is believed, however, that Mr. Humphrey first will sue for the salary of $10,000 a year, less the 15 per cent economy cut, which goes with the post, and then will carry his case to the Supreme Court if the salary is refused.

Many prominent Republicans have come to Mr. Humphrey's support following his charge that partisan politics alone is responsible for his ouster, and William J. Donovan, assistant attorney general in the Coolidge administration, has offered his legal services.

After his fellow commissioners, at a regular Monday meeting, had advised him of their refusal further to recognize him as a member, Mr. Humphrey went to his office in the headquarters of the Federal Trade Commission at 2001 Connecticut avenue northwest, indicating he had no intention of giving up that office for some time.

"I have no comment to make on the commission's action upholding the President's order removing me from office," said Mr. Humphrey. "When a matter is to be decided in the courts, I consider it unethical to try it publicly in advance."

Letter to Commission.

Mr. Humphrey's last effort to retain his post, before resorting to the courts, was made yesterday morning. He appeared at the commission's regular meeting and presented to Chairman Charles H. March the following letter:

"October 9, 1933.

"To the Federal Trade Commission:

"Gentlemen:

"You have probably received a copy of the communication issued by the President, purporting to be

Continued on Page 2, Column 5.

One Dead, 10 Hurt In Train Accident

Engine and Pay Car Leap Track at Scranton.

Scranton, Pa., Oct. 9 (AP).—One man was killed and 10 others injured today after a Delaware & Hudson Railroad Co. engine and a Hudson Coal Co. pay car left the tracks while passing under the Linden street viaduct.

William Harrison, Carbondale, fireman on the engine, was crushed to death when the engine and the pay car turned over.

Washington Has More Than Share Already, View of Chiefs.

Appeal for $4,900,000 Must Wait on All Other Demands.

The Public Works Administration will refuse the District of Columbia's request for funds for the proposed Municipal Center, it was learned yesterday.

It was pointed out that Secretary Ickes and other Public Works officials, as well as President Roosevelt, feel that the District has had more than its share of Public Works money and that the $4,900,000 grant asked by the Commissioners is not justifiable.

According to the administration's policy, no definite refusal will be forwarded to the Commissioners. The fact that this sum, included in the $22,716,500 originally asked for District construction and reclamation, is not allocated will speak for itself.

District Far Ahead.

Although administration officials agree that the District of Columbia is far ahead of any other city or district in making use of Government funds allocated it, they feel that Washington already has benefited by Public Works allowances far out of proportion to the rest of the country.

Two specific grants have been made, $1,918,469 for roads and $1,769,000 for sewerage work. In addition, say the authorities, Washington has been the chief beneficiary of large sums expended in Federal projects.

The District of Columbia unemployment situation has been relieved to a great extent by Federal construction and expansion of various Government bureaus and institutions.

Secretary Ickes has gone into the situation thoroughly and his office is preparing a report on the various public works funds which, although not allocated for civic enterprises, have accrued in some way to the advantage of the city.

This report will list such allotments as those for the national arboretum, Columbia Institution for the Deaf, Freedmen's Hospital, Howard University, St. Elizabeths Hospital and part of the sums allocated to the Navy Department, the Department of Agriculture, the Postoffice Department and the national recovery administration.

One Chance Remains.

There is one chance that when all other allotments have been made and all other calls on the public works funds have been answered, if there is anything left it will be granted to the District for the Municipal Center. Administration officials, however, consider this possibility quite remote.

The sum of $4,900,000 asked was to be used for the second unit of the Municipal Center to house the District courts. Failure to get the public works grant probably will necessitate either building or renting a structure to house the courts until the Municipal Center project can be completed.

Nazis Clamp Gag on Press

Editors Who Violate Law Face Fines, Prison or Death.

Berlin, Oct. 9 (U.P.).—The new law effectively putting an end to freedom of the press in Germany was published today in the Official Gazette.

The law provides stiff punishment for editors convicted of violations. They henceforth are subject to dismissal, blacklisting, fines and prison terms, depending on the nature of their offense.

A section of the press law already made effective by cabinet decree provides the death penalty or 15 years' imprisonment for importation of treasonable literature.

Newspapermen are required to keep out of the papers:

"1. Everything apt to confuse the public through the mixing of individual interests with the common interests.

"2. Everything caluculated to weaken the power of the Reich at home or abroad.

"3. Everything apt to weaken the German people's will for unity.

"4. Whatever might weaken German culture and economic life, injure religious feelings or injure the reputation and honor of others through defamation or ridicule."

Summary of Today's Issue

	Pages.
"Along the Potomac"	8
Comics	16
Classified Advertisements	20, 21
Culbertson on Bridge	10
Editorials	6
Fashion News	9
Federal Diary	4
Financial News	11, 12, 13
Radio News and Program	14
Society	9
Sports	17, 18, 19
Stage and Screen	14
Women's Activities	9, 10

Union Pleads Code on Cotton Exempt Rayon

Strikers, Clergymen and Civic Leaders Here With Protest.

A mass protest against inclusion of the rayon industry, which has a minimum wage of $20 a week, in the cotton code which provides for a minimum of only $14 weekly, was lodged before the NRA yesterday on behalf of 65,000 striking mill workers.

Laborers in work clothes rubbed elbows with clergymen and civic leaders from Paterson, N. J., in a fight which, they assert, threatens the very existence of the city. The city, they claim, subsists on the silk industry, which is threatened with extinction if rayon comes under the cotton code.

More than 300 striking silk workers, representing strikers in New Jersey, eastern Pennsylvania and New England, roared approval as their leaders denounced the wage provisions of the silk and cotton codes.

Defy Police to Parade.

The left wing of the group, in defiance of police orders, marched to the Commerce Building, carrying banners and placards proclaiming their protests.

The more conservative of the strikers, represented by the A. F. of L. unions, refused to join in the parade, but joined the others in cheering the ultimatum of Ann Burlak, flaxen-haired Communist textile organizer, that the "workers will write their own code on the picket line."

A threat to envelop the entire textile industry in a strike unless the wage minimums in the cotton and silk codes are raised met with a rebuke from Deputy Administrator A. D. Whiteside.

"No Ultimatums."

"This is not a case where any one can give an ultimatum and I want that distinctly understood," said the deputy administrator to Jacob Rubenstein, of the United Textile Workers Union, an A. F. of L. affiliate.

Efforts were being made last night by the strikers to gain an audience with President Roosevelt. The main group left after conclusion of the hearings.

Senator Hamilton F. Kean, Republican, of New Jersey, received an ovation when he told Deputy Administrator Whiteside:

"I ask you to consider this serious situation so that these strikers may be put back to work at a reasonable wage so we may go forward."

All references to silk were out of order at the hearing, which was to consider a proposed amendment to the cotton code, which would bring cotton and rayon finishing under the textile charter.

Payrolls Drop $500,000.

"Payrolls in Paterson," Senator Kean said, "have decreased $500,000 due to the strike. I favor the NRA being a success, but how can it be successful with all these people out of work?"

"Today these workers are getting $20 a week and you are asking them to take $14. They can not live on it."

When the National Textile Workers Union delegation arrived, led by Miss Burlak, a call was sent for extra police; but they were not needed. The strikers confined their demonstration to vociferous applause for their spokesmen.

Representatives of civic organizations of Paterson planned to ask for a reopening of the cotton and silk codes so that there may be a revision of wage minimums.

Minister Cheered.

The strikers rose to their feet and loudly cheered the Rev. David Hamilton, gray-haired Episcopal minister, as he declared that the people of the city were aroused as never before over the wage minimums of the code.

"If the amendment of the cotton code is approved, it will mean the removal of the industry from Paterson. The wages are inadequate to decent needs," concluded the clergyman, who represented a committee of 50 clergymen of the city and its environs.

The silk and rayon industry will be removed, the civic and labor leaders argued, because the proposed modification would drive from business the silk manufacturers, who dye and process rayon. They would be unable to compete, they said, with the cheaper labor of the cotton industry.

The proposed amendment to the cotton code was approved by George A. Sloan, president of the Textile Institute; George N. Clarke, president of the Thread Institute, and Albert L. Scott, president of the National Association of Finishers of Textile Fabrics.

In opening the hearing, Administrator Hugh S. Johnson appealed to all interests to support President Roosevelt and abide by the principles of the NRA to give everyone a fair hearing and fair treatment.

Deposit Insurance Unit Spurns Henry

Officials Say Office Will Not Go to Him.

Candidate for office of assistant secretary of the new Federal Deposit Insurance Corporation, Samuel J. Henry, former president of the F. H. Smith Co., will not receive the appointment, officials of the corporation stated definitely last night.

Reports were circulated yesterday that he would be named to the office, following word that his name was "under consideration." These were denied last night by Chairman Cummings of the Federal Deposit Insurance Corporation. From still other sources it was learned the name not only had been under consideration, but had occasioned protest in some administration quarters. Henry several years ago was indicted with G. Bryan Pitts and two other officials of the F. H. Smith Co. Charges against him later were dropped.

Visiting Masons Watch Army Horses Perform

Prominent Masons forgot about their business and official sessions at the Triennal Conference here yesterday and motored to Fort Myer, where they watched the horses take the jumps. Grouped here, from left to right, they are Bert D. Ashbrook, Walter L. Stockwell, Col. K. A. Joyce, John W. Neilson, Admiral Henry V. Butler, L. Whiting Estes, A. C. Wilkins, C. C. Coombs and Bert Lee.

18th Triennial Masonic Meet Opened Here

Chapter Members From All Parts of Nation Taking Part.

Royal Arch Masons from all sections of the Nation, and from China, Cuba, Hawaii and the Philippines, met at the eighteenth triennial of the General Grand Council of the General Grand Chapter of Royal and Selected Masons at the Willard Hotel yesterday.

Following formal registration, Orrie L. Beardsley, grand master for the District, received officers of the General Grand Council of the United States at Masonic Temple. These, headed by Walter L. Stockwell, Fargo, N. Dak., general grand master, included John W. Neilson, Concordia, Kans.; William O'Hara, Toledo; Mattison Boyd Jones, Los Angeles; John H. Anderson, Raleigh, N. C.; Gustav A. Eitel, Baltimore; Charles A. Conover, Coldwater, Mich.; George Holland, Lexington, Ky.; William E. Goff, Battle Creek, Mich.; Ray V. Denslow, Trenton, Mo.; Wilbur A. Scott, Providence; Edward Spottswood, Missoula, Mont., and Harry W. Harvey, Chicago.

Estes Welcomes Visitors.

Stockwell received the gavel from Beardsley and acknowledged the reception. Past Grand High Priest of the District, L. Whiting Estes, welcomed the delegates in the name of the Grand Master and Grand Council of the District.

General Grand Master of the General Grand Council Stockwell assumed the gavel and organized and opened the General Grand Council, receiving the General Grand High Priest of the General Grand Chapter John W. Nelson, Concordia, Kans.

Sightseeing Tours.

A business session followed. The assembly recessed for luncheon in the Masonic Temple's banquet hall. Officials said they expected to conclude the business meeting today.

Sightseeing tours occupied attention of delegates yesterday. The women's committee was conducted through the public buildings yesterday morning, and in the afternoon visited the Washington Monument, Lincoln Memorial, Pan-American building and Corcoran Art Gallery.

At 3:30 p. m. both masons and their wives were taken by bus to Fort Myer, Va., for a drill. Later they toured Arlington Cemetery, the former home of Gen. Robert E. Lee, Tomb of the Unknown Soldier, and the Memorial Amphitheater.

The Grand Council of North Dakota held a reception at the Willard last night to all delegates to the convention.

Election Today.

At today's session general grand officers will be elected and installed at the Willard.

Among the distinguished guests at the convention yesterday were Lord and Lady Cassilles, of Scotland. Lord Cassilles is grand first principal of Scotland.

The grand reception, consisting of a ball and a program of entertainments, will be held tonight under the direction of the District chapter, in the Willard ballroom.

Standiford Honored.

Visions of another era in Americana returned to Harry Standiford, 78, of 1200 block R street northwest, yesterday when he attended the triennial grand council convention of Royal Arch Masons at the Willard Hotel.

Standiford, said to be the oldest prescription pharmacist in the District, was the lone survivor of the Masonic convention here in 1897. Long one of the leading Masons in Washington, he greeted delegates from his wheel chair.

Standiford was hailed on all sides as the oldest member present. He was unable to attend the night sessions.

Dr. Vinal Speaks Tonight.

Dr. George W. Vinal, physicist at the Bureau of Standards, will address the Washington Section of the American Institute of Electrical Engineers at the bureau at 8 o'clock tonight. A dinner in honor of Dr. Vinal will be held at Tilden Gardens before the meeting.

Corporal Furnishes Thrill Riding Hurdles Saddle Loose

Ft. Myer Masonic Visitors See Horsemanship of Cavalrymen.

By Harold Stone
(Washington Post Roving Reporter).

A corporal, yesterday, showed his colleagues over at Fort Myer the definition of "horsemanship" and in doing it so completely amazed 500 visiting Masons that he had ridden from the hall before the applause voiced their appreciation.

The Masonic visitors were members of the General Grand Chapter of Royal Arch Masons of the United States and of the General Grand Council of Royal and Select Masters of the United States in joint convention here this week. They were guests of Col. K. A. Joyce, commanding the Third Cavalry.

Corpl. Rudolph Hlad, member of E Troop, Third Cavalry, under the command of Capt. L. K. Truscott, rode into the Fort Myer riding hall at the beginning of the troop's jumping ride, a demonstration in which the troop rides to music and in formation over a series of difficult jumps.

Saddle Girth Breaks.

Almost the moment his horse made the first hurdle into the hall the saddle girth broke leaving the loose end dangling against the animal's side and completely releasing the saddle.

Without a break in the drill, in which he made more than a score of jumps, Corp. Hlad rode, holding the saddle on the horse with his knees. Every cavalryman and every officer held his breath, wondering if Corpl. Hlad would fall out. He didn't. Neither did he show any sign of wavering as he, the horse and a loose saddle made one hurdle after another, some of them on a dead run.

When the drill was over and the riders rode from the hall, all was quiet for a moment, and then the applause was deafening. The drill was excellent, but Corpl. Hlad's demonstration of horsemanship was better.

Many Other Thrills.

But the whole afternoon was filled with thrills for the visitors. The first event was the massing of the colors and the usual "wagon wheel" ride around them by the entire squadron. Then Battery A, Sixteenth Field Artillery, under Capt. George Shea, came in.

Again fate took a hand and one horse got its hind leg over the traces and the drill had to stop while the tangle was straightened. But what happened after that made up for the delay. In the small space surrounded by the walls of the riding hall these "wagon soldiers" showed the folks how near they could come to turning eight caissons with six horses each, inside out. Wheel hubcaps scraped and horses crowded each other into position at a full gallop, yet everything went off smoothly and each intricate movement ended in an orderly formation.

"That's what you call coordination," said Capt. Frank A. Allen, public relations officer, "that takes a lot of drilling and a lot of thinking. A cavalryman and an artilleryman have to be more than just soldiers—they have to think and be good horsemen, too."

Cook Brings Laughs.

Well, there's got to be a laugh in every performance or the show's not so good, so the laugh of the afternoon came when a cook from F Troop by the name of DePrince joined the Wild West act at the last minutes and did some rather spectacular riding. There he was, the first time he's been on a horse in several months, according to the officers present, doing his level best to do all the antics led by First Sergt. T. J. Moffett, who has had about 30 years in the service.

Despite the apparent lack of acquaintance with his mount due to his absence on more important duties, DePrince stayed through the entire act. But, on the whole he and his horse just couldn't get together, so a couple of times he hit the tanbark when he was supposed to hit some portion of the horse's anatomy.

"Dead Horse" Act.

Sergt. Moffett, with his "dead horse" act gained a prolonged round of applause. The white-haired sergeant came out with his horse running. A pistol was fired and the horse fell. Then, at the sergeant's command, the horse arose with the rider on its back and galloped off.

A musical ride by Troop E, led by First Sergt. Lawrence and a demonstration by the machine gun troop ended the performance. After the show the visitors witnessed a mounted retreat with the national and regimental colors.

Arias, Panama Ruler, Is Guest In White House

Arrival to Discuss Vital Problems Marked by Much Ceremony.

(United Press.)

The White House last night sheltered two presidents — President Roosevelt of the United States and President Harmodio Arias, of the Panama Republic, his guest.

The Panama President arrived from New York late yesterday to take up directly with President Roosevelt matters which have disturbed relations between the United States and his nation. His arrival at Union Station was marked with pomp and ceremony not witnessed here since the arrival of Foreign Minister Dino Grandi, of Italy, two years ago.

President Arias was greeted by Secretary of State Hull, Assistant Secretary of State Caffery, Marvin H. McIntyre, President Roosevelt's secretary; Col. Edwin E. Watson, and Capt. Walter N. Vernou, the President's military and naval aids, and other dignitaries.

A troop of Cavalry from Fort Myer and a company of U. S. Marines from the Marine base at Quantico, Va., were detailed as a guard of honor, and an Army band played "The Star-Spangled Banner" and the Panama national anthem as the visiting president arrived at the entrance to the station.

President Arias was taken by auto directly to the White House, where he was presented to President Roosevelt in the historic blue room by Secretary Hull. President Arias and the Panama Minister, Ricardo J. Alfaro, took tea with President and Mrs. Roosevelt in the family quarters of the White House.

The visiting president will be an official guest at the White House until tomorrow noon, when he will move to the Panama Legation. He is expected to be in Washington about a week.

President and Mrs. Roosevelt will tender him a formal state dinner tonight.

Berlin, League Agree on Jews

Refuge Problem Assigned to an Independent Commission.

Geneva, Oct. 9 (AP).—German representatives, agreeing with a League of Nations assembly subcommittee, decided today that a high commissioner on Jewish refugees should make reports to a governing body representing interested nations and not to the League of Nations.

This solution meets Germany's objection that there should be no regular league management of the Jewish refugee problem.

Among those suggested as high commissioner is Nicholas Roosevelt, former United State Minister to Hungary.

A subcommittee of the political commission drafted a report on minority peoples with Germany voting against a provision stipulating that no racial group whatsoever shall be excepted from the equitable treatment guaranteed in the minority treaties. The Germans said the Jews in their country should not be singled out as especially entitled to minority treatment.

U. S. Justices Issue Orders In 307 Cases

Supreme Court Elects to Review 85 Disputes; Rejects 222.

(Associated Press.)

The Supreme Court yesterday celebrated its busiest day of months by issuing orders in 307 cases.

It agreed to review 85 disputes, but found 222 filed during the four-month summer recess were void of any questions justifying it in taking jurisdiction.

The flood of orders was the regular procedure for the second session of a new fall term. At that time the cases which are not found worthy of the high court's attention are weeded out.

Chicago Case Spurned.

It refused to reconsider its decision of last term requiring Illinois to finance the completion of the Chicago Sanitary District's installation of sewage disposal plants, or to hear the State further on its claim to 5,000 cubic feet of water per second from Lake Michigan. It adhered to its decision that the diversion must be reduced to 1,500 cubic feet by January 1, 1939.

It again refused to pass on the right of the Pennsylvania Railroad to use motor trucks in making freight collections and deliveries in the New York Metropolitan District.

Among cases it consented to review on their merits were the challenge of the constitutionality of the Minnesota moratorium law; the appeal of the Interstate Commerce Commission to compel 31 railroads to establish joint rates on cotton with the American Barge Line Co., from Arkansas points and Memphis, Tenn.; the validity of the Nebraska bread loaf law; the legality of the Arkansas full train crew law; the right of the governor of South Carolina to appoint conservators for State banks.

Others Denied Hearing.

Among cases which the court refused to hear were the decisions of the seventh circuit court of appeals sustaining the validity of the grain futures act; the validity of the provision of the Louisiana constitution fixing the qualification of voters to register and vote; the appeals of Conrad H. Mann, Bernard C. McGuire and Frank E. Hering to set aside their convictions on the charge of violating the lottery law; and the validity of Federal laws imposing a penalty tax when corporations permit dividends to accumulate instead of distributing them to stockholders.

Arguments were heard in the extradition case of John (Jake the Barber) Factor, and on the appeal of Maj. Charles A. Shepard, convicted of murder.

Humphrey Plans Ouster Court Fight

Continued from Page 1.

an order removing me from office as a member of the Federal Trade Commission.

"I refuse to recognize such order as valid, or as being within the President's rightful powers. I am convinced that the order is without warrant of law and is ineffectual. I am, therefore, notifying you that I am still a member of the Federal Trade Commission and am ready and willing to exercise the powers and functions of my said office, and to participate in all the deliberations and official actions of the Commission.

"Should the Commission decide to deny my said rights, then I ask that such action be made of record, and a statement of the reasons for such actions be made. If the Commission shall decide the matter in my favor, I shall continue to perform the duties of my said office.

"Respectfully submitted,
"(Signed) W. E. HUMPHREY."

Statement of Board.

While Mr. Humphrey sat a little apart from the others, Chairman March and Commissioners Garland S. Ferguson, jr., and Edwin L. Davis decided upon the following statement:

"Whereas, we are advised that the President has issued and Hon. William E. Humphrey has received the following order, to-wit:

" 'October 7, 1933.

" 'The White House,
" 'Washington.

" 'My dear Commissioner Humphrey:

" 'I am in receipt of your letter of September 27.

" 'Effective as of this date you are hereby removed from the office of Commissioner of the Federal Trade Commission.

" 'Sincerely yours,

" '(Signed)
" 'FRANKLIN D. ROOSEVELT.

" 'Hon. William E. Humphrey,
" 'Commissioner,
" 'Federal Trade Commission,
" 'Washington, D. C.

"And, whereas the members of the Federal Trade Commission recognize the validity of said Executive order removing Mr. Humphrey:

"Therefore, we hereby decline to further recognize Mr. Humphrey as a member of the Federal Trade Commission."

Mathews Expected Soon.

While George C. Mathews, Wisconsin Republican appointed to succeed Mr. Humphrey, has not appeared to take the oath of office as a member of the commission, the commissioners said they expected the Midwestern utilities expert to join their deliberations at the next regular meeting. Another new appointee, James M. Landis, youthful Harvard graduate, also must take oath of office before the commission will be brought to its full membership of three Democrats and two Republicans.

This is the first time in the two decades since the Federal Trade Commission was established that one of its members has been removed by Executive order. Wilson appointees, for instance, retained office until 1926 and 1927. Mr. Humphrey, who has been in politics 40 years, having served 14 years in Congress from the State of Washington, was appointed to the commission by President Coolidge February 25, 1925, and was reappointed by President Hoover in 1931 to serve until 1938.

Wallace Kills Sugar Quota Control Plan

Announcement Following Talk With Roosevelt Clinches Decision.

(Associated Press.)

The proposed sugar stabilization agreement crumbled completely yesterday with formal announcement by Secretary Wallace that he had rejected it.

"The agreement appears to me to emphasize unduly the interest of processors rather than the income of farmers," Wallace said.

The discarded pact would have allotted various producing areas quotas which they might supply the domestic market annually, the total for the year beginning last July 1 being around 7,000,000 raw tons.

Negotiations over a three-month period have been attended by controversy from the first.

Wallace made his announcement after conferences with President Roosevelt.

Conditions Changed.

The Secretary said "no action on the proposed sugar marketing agreement is practicable at this time because of changes in conditions, such as uncertainties in Cuban production and because of difficulties of operation disclosed by further study of the proposed agreement."

At Wallace's office it was said plans for a sugar agreement, including the various producing areas, might be taken up at some future time. No accord is anticipated to affect this year's crop.

Wallace did not elaborate his reference to Cuban production but the Machado government fell while negotiations for an agreement were in progress.

Market Codes Planned.

Wallace said it was proposed to put through as soon as possible beet sugar and cane sugar marketing codes "as far as may be feasible without the basic quota agreement."

"This does not mean that plans for the limitation of production are abandoned," he said.

Consumers' counsel of the Farm Administration and economists contended consumers would be charged more than any resultant benefits to the farmers from the proposed accord, Secretary Wallace said.

Loss to Farmers.

Wallace said it had been estimated that for each increase of one-half a cent per pound in sugar prices, the 42,000 American farmers raising sugar would have received benefits falling at least $3,900,000 short of the excess cost to the 6,000,000 farmers who are consumers of sugar and would have resulted in increasing rather than reducing the disparity in agriculture's purchasing power.

"The Government should not under agreement of this kind undertake to relieve processors, refiners and others of provisions of the anti-trust laws unless definite protection is provided for consumers with greater assurance of benefits for farmers."

Winkler, Capone Aid, Slain by Gang

Continued from Page 1.

death caused police to wonder and look around for Winkler. Then came word of Winkler's death today.

Capt. Thomas J. Callahan, of the U. S. Secret Service, asserted the belief that the killers of Policeman Cunningham in the recent Federal Reserve holdup had done away with Winkler to seal his lips. Winkler had plenty of other enemies.

One of his friends was Fred Burke, the "Killer," now finishing his life in Michigan State Prison for the cold-blooded murder of a St. Joseph, Mich., traffic policeman. Two years ago Winkler, driving as usual with a gun and a bottle of whisky at his side, was accosted by police near St. Joseph. He elected to race. His car overturned and Winkler's skull was fractured.

The "Secret Six" and bankers associations or Nebraska and Illinois took him over at Chicago when his skull mended.

Winkler frankly admitted he was afraid of a jury in Lincoln, Nebr., and he would rather do what he could to recover the $2,870,000 stolen from the Lincoln National Bank & Trust Co., than to defend himself. The "Secret Six" and the authorities agreed to let him try. They believed then he was a member of the directorate of the sinister Capone gang; that he knew who the robbers were.

January 5, 1932 Winkler came through. He delivered at a Chicago bank $583,000 worth of the bonds taken in one of the most amazing bank robberies in history, and gave proof that $2,217,000 of the non-negotiable securities had been burned. All the time he asserted his own innocence.

May Have Cost Life.

Perhaps that job cost him his life today. It may be that the murderers of Policeman Cunningham, or members of the mail robbery band the Government was relentlessly rounding up today—24 are held in connection with that crime in several cities—or his confederates in scores of crimes, decided he was safer dead.

The Secret Service was investigating his connection with the Federal Reserve robbery. The district attorney, Dwight H. Green, and postal inspectors said he had no connection with the quarter-million dollar hold-up a year ago.

C. R. Surratt Killed In Automobile Collision

Salisbury, N. C., Oct. 9 (U.P.).—C. R. Surratt, 33, special agent of the Federal Government, with headquarters in Charlotte, was killed yesterday between China Grove and Landis when his automobile was in collision with a car driven by Thomas Litaker, of Concord.

Mrs. Surratt and Litaker were sent to a hospital, but neither was considered critically hurt.

Mine Strike War Ended By Bayonets

Guardsmen Called Out as Workers Clash With Pickets.

Sullivan, Ind., Oct. 9 (AP).—Indiana National Guardsmen with fixed bayonets quickly restored quiet today in the Sullivan County mining district, nervous after a night of bombings and a daybreak skirmish between pickets and cooperative miners.

By proclamation of Gov. Paul V. McNutt, the county was placed under military control. The governor's action was just short of martial law. The civil courts were left to function, but civil authorities were designated as agents of the military.

The governor's proclamation, carried by Brig. Gen. D. Wray Deprez, Seventy-sixth Infantry brigade commander, became effective at 8:30 p. m. Two Terre Haute companies were in charge. Three other companies were held in readiness in nearby cities.

Fight Cooperative Plan.

The Starburn mine, located near Shelburn, in northern Sullivan County, is the storm center. This mine has been worked by a group of miners on the cooperative plan. United Mine Workers officials contend that the cooperative plan violates the wage agreement between the union and the operators.

During the night dynamite explosions damaged the homes of two miners at Sullivan. Other explosions were reported at Hymera. The bombings were followed by the clash at the mine. Workers making their way to the shaft under the escort of county authorities were surrounded by pickets. Some stones were hurled and two shots fired.

Pickets Disperse.

Word that guardsmen were on their way spread quickly and the pickets dispersed.

As an aftermath of disorders at the Somerville and Francisco mines in Gibson County when 30 nonunion miners were evicted from homes by union sympathizers, the Gibson County grand jury today returned indictments against 16 persons charging them with riot.

D. C. Bar Admits 349 New Members

Court Formally Inducts Group Into Practice.

On motion of the District Bar Association, 349 men and women were admitted to practice before the District Supreme Court yesterday.

Twenty-four "reciprocal" admissions were included, most of them high Government officials. The latter group included Clarence M. Charest, Seth W. Richardson, Angus W. McLean, Merton L. Corey, Albert L. Cox, Robert E. Freer, H. Eugene Gardner, Norman A. Gray, Wilmer D. Hollowell, L. Phillip Holt, Smith P. Kerr, Thomas Lock, Donald Macleary, John F. McGovern.

Arthur F. Mullen, Carl R. Perkins, Ralph D. Pittman, George F. Shea, Donald Sairies, Isadore Stern and Frances W. Wozencroft.

Beverage Licenses Granted.

Fredericksburg, Va., Oct. 9 (Spl.). Fifty temporary beer licenses have up to the present been issued to "beverage dealers," 38 retail licenses and 12 wholesale, S. Taylor Scott, Fredericksburg commissioner of revenue, announced today.

Hickey-Freeman CUSTOMIZED CLOTHES

COATS FOR MANY MEN

Our collection of fine Topcoats, customized by HICKEY-FREEMAN, will please men of many tastes. Easy slip-on Raglan Coats, Boxy Coats and Fitted Coats are here in fine Shetlands, Tweeds and Llamandos.

$45 to $80

Goldheim's

Apparel for Gentlemen . . . Established 1875

1409 H Street N.W. NAtional 1409

SPECIAL NOTICES

SPECIAL RETURN-LOAD RATES ON FULL and part loads to all points within 1,000 miles; padded vans; guaranteed service; local moving also. Phone NA. 1460. NAT'L DEL. ASSOC., INC., 1317 N. Y. ave.

No 13782
TREASURY DEPARTMENT
OFFICE OF THE COMPTROLLER OF THE CURRENCY
Washington, D. C., September 23, 1933.
WHEREAS by satisfactory evidence presented to the undersigned, it has been made to appear that
"HAMILTON NATIONAL BANK OF WASHINGTON"
in the City of Washington in the District of Columbia, has complied with all the provisions of the Statutes of the United States, required to be complied with before an association shall be authorized to commence the business of banking:
NOW, THEREFORE, I, J. F. T. O'Connor, Comptroller of the Currency, do hereby certify that
"Hamilton National Bank of Washington" in the City of Washington in the District of Columbia is authorized to commence the business of banking as provided in Section fifty-one hundred and sixty-nine of the revised statutes of the United States.
IN TESTIMONY WHEREOF, witness my hand and seal of office this twenty-third day of September, 1933. (Seal.) J. F. T. O'CONNOR, Comptroller of the Currency

BE A Private Secretary or Jr. Accountant and earn real money. Unusual opportunities, steady employment. New and Review Courses, 2-9 months. Position guaranteed graduates. New Classes Now Starting. Est. 16 yrs. Boyd Business University, 1338 F st.; Nat. 2340.

Banister—and Best
are synonymous

And it is a collective best—best thought in design—best in leathers and benchwork.

No wonder the men who wear Banister Shoes are so sure-footed.

Here only in Washington—and only

10.50 and 12.50

Caring for feet is better than curing them.

BURT
1343 F Street

CONSTIPATION
Robs You of Vitality and Health

Don't be guilty of personal neglect. Keep your system free of poisonous waste matter and you'll look and feel your best. Take one little E-Z Tablet whenever you feel sluggish, full of cold, "headachy," constipated or bilious. It quickly banishes coated tongue and livens lazy liver . . . . . cleanses and sweetens the bowels.

E-Z Tablets are effective, yet they never cramp, upset or weaken you. Millions sold yearly.

INVEST 25c TODAY FOR YOUR HEALTH'S SAKE

60 LITTLE E-Z TABLETS

AT ALL DRUG STORES

Lansburgh's
8th, 7th & E Sts.

First in Town, We Believe, With
"Swankee"
The Compact of Satin or Velvet
$1.00

Be the first to use this swanky new powder compact! It is as different, as different can be, from every compact you have ever seeen. In colors to match your costume.

3-Letter Monogram, 50c

Mail and Phone Orders to Jane Stuart, National 9800

STREET FLOOR.

Women's Calfskin Riding Boots

Imported full grain calfskin. Leather lined thruout. High cut leg.

Special
$12.50

Replacement price $15.00

BECKERS
1314 F Street

Reserve Bank Heads to Get Roosevelt Plan

Help May Be Asked in Freeing Half of Frozen Funds.

Governors of the country's 12 Federal Reserve Banks, who will meet today at the Treasury, probably will be asked by Treasury officials to cooperate in President Roosevelt's plan, disclosed exclusively in The Post yesterday, to release immediately 50 per cent of the frozen deposits in banks closed since January 1 last.

White House and Treasury authorities confirmed, yesterday that the comprehensive deposit release program, which the President is expected to announce officially tomorrow, calls for creation of a temporary Government banking corporation, to be capitalized probably for $1,500,000,000, with Henry Bruere, president of the Bowery Savings Bank of New York, in command, assisted by four or five associate directors, including Jesse H. Jones, chairman of the Reconstruction Finance Corporation, and other heads of Federal credit agencies.

Method of Procedure.

The procedure contemplated is for the R. F. C. to subscribe to a maximum, if necessary, of $1,500,000,000 of the preferred [illegible] the new banking corporation, which will receive in exchange R. F. C. debentures that can be turned over to closed bank receivers or conservators who, in turn, may obtain cash for them at open banks.

Comptroller of the Currency O'Connor announced yesterday that, as of September 30, 778 national banks with frozen deposits of $671,000,000 remained unlicensed, though reorganization plans had been approved for 376 of these banks with frozen deposits of $398,735,000 and reorganization plans were under consideration for 104 more banks with deposits of $110,562,000.

Thus for the projected new governmental corporation to make possible freeing of half of the remaining frozen deposits in national banks would require an outside total of $335,500,000. Treasury officials also confirmed the fact that nonmember banks are to be included in the proposed relief program, which means that, at the outside, $535,500,000 would be needed to pay out half of their frozen deposits.

Total Needs Estimated.

Hence, the prospective grand total required for the intended 50 per cent release of frozen deposits in all closed banks will not exceed $871,000,000 and presumably will be materially smaller when allowance is made for banks which are in process of reorganization.

The remainder of the proposed $1,500,000,000 of capital of the new Federal agency would be available for relief to such other banks as prove ineligible for deposit insurance which goes into effect next January 1, on deposits up to $2,500. An important feature of the President's program is prompt accommodation of such uninsured banks as may need assistance in meeting depositor demands.

Governors of the reserve banks who began gathering here yesterday may be asked by Treasury authorities to be prepared to take up such R. F. C. debentures as the new agency turns over to closed bank receivers and conservators.

Under the so-called Emergency Farm Mortgage act of 1933, the President is empowered to direct the Secretary of the Treasury to enter into agreements with the several Federal reserve banks" to permit such reserve banks to agree that they will, (1) conduct, pursuant to existing law, throughout specified periods, open market operations in obligations of the United States Government or corporations in which the United States is the majority stockholder, and (2) purchase directly and hold in portfolio for an agreed period or periods of time Treasury bills or other obligations of the United States Government in an aggregate sum of $3,000,000,000 in addition to those they may hold * * *"

Banks Generally to Aid.

Treasury experts hold that under this authority the reserve banks may take up the R. F. C. debentures, though the Treasury has no doubt that banks generally will take them and so provide closed banks with funds to pay out 50 per cent on frozen deposits.

The new Federal Banking Corporation will then take over the slow assets of the closed banks against the day when they may be liquidated and the corporation reimbursed for the R. F. C. debentures.

The reserve governors have long been interested in freeing frozen bank deposits and at a prior session here last spring drafted tentative plans for release of part of the tied-up funds.

The governors, is surveying the country's economic condition, probably will discuss monetary policy, as did members of the Federal Advisory Council at a recent meeting here. It also is probable the subject of open market operations will be in the foreground and the idea developed that the buying of Government bonds, under present conditions, when excess reserves are reported to approximate $750,000,000, is ineffectual save in so far as it may tend to aid the President in standing off the already weakening onslaught of Senator Thomas and his currency inflation cohorts.

Work on Reopenings.

Treasury officials emphasized yesterday that the plan to free half of the Nation's frozen bank deposits should not be confused with plans for reorganizing and reopening closed banks.

The comptroller's office is hammering away at the complicated problem of reorganizations and reported yesterday that 61.7 per cent of national banks that remained unlicensed on October 1 had either received approval for reorganization plans or had such plans under consideration."

To facilitate reopenings and deposit redemption, the comptroller already has approved home loan bonds for portfolios of national banks and has given permission to closed bank receivers to exchange slow assets for these bonds on the best terms of trade possible. The Treasury intends to extend the same permission to conservators of closed banks.

Meet to Plan Martin Luther Celebration

Post Staff Photo.

Chairmen of various committees, who are pushing plans for the celebration of the 450th anniversary of Martin Luther's birth at Eisleben, Germany, are shown above as they met here yesterday. Standing, left to right, Martin A. McGory, Harry Dormer, Prof. Ray J. Seeger and Carl W. Johnson. Sitting, Rev. Charles H. Butler, Rev. Howard E. Snyder and Miss Barbara Weigand.

Dr. J. B. Conant Becomes Head Of Harvard

Only 150 See Simplest Inauguration Since Colonial Days.

Cambridge, Mass., Oct. 9 (AP).—Dr. James Bryant Conant, internationally known chemist, today was inaugurated as the twenty-third president of Harvard University.

Only a picked audience of 150 attended the most unpretentious induction of a Harvard chief executive since the early days of the university. It was in marked contrast to the pomp and pageantry which attended the induction of Dr. A. Lawrence Lowell, nearly a quarter of a century ago, when more than 13,000 including dignitaries from all parts of the world, attended.

The new 40-year-old president was closeted with the Harvard corporation and the board of overseers earlier in the day and the ceremony, lasting hardly more than a quarter of an hour, followed.

The exercises were patterned after the early inaugurals of America's oldest university. President Conant received the traditional insignia—the college charter, seal, book and keys, which have been handed down to the college heads since colonial times, and acknowledged them briefly.

A short prayer and a psalm by the university choir followed. The psalm, part of the seventy-eighth, was the same sung at the inauguration of John Leverett in 1707.

Among the guests were Gov. Joseph B. Ely, Mayor James M. Curley of Boston; Mayor Richard M. Russell of Cambridge, and Dr. Lowell.

M. E. Church Lists Pastors

Appointments Are Made As Session Closes at Roanoke.

The Baltimore Conference of the Methodist Episcopal Church, South, closing its 149th session in Roanoke yesterday, appointed ministers to its churches in the Washington district.

The following appointments were announced:

D. A. Beery, Calvary; J. J. Rives, Emory; H. M. Canter, Epworth; J. T. Meyers, Missionary to Japan; E. C. Beery, Francis Asbury; D. M. Brown, Marvin; M. P. Baker, Mount Rainier; Forney Hutchinson, Mount Vernon place; W. W. McIntyre, St. Paul; H. H. Sherman, executive secretary, board of Christian education; H. P. Baker, conference director superannuate endowment; H. M. Wilson, superintendent Home for Aged.

J. H. Wells, presiding elder; E. V. Hereester, Del Ray, Alexandria; E. W. Aaron, Washington Street, Alexandria; F. C. Helminteller, jr., Balston; C. H. Cannon, Bellsville-Branchville; John H. Blakemore, Bethesda; P. A. Holden, Brentwood; R. M. Sharpe, Chesterbrook-Langley; J. H. Pearson, Clarendon; W. M. Lockett, jr., Community Church; K. D. Swecker, Voiesville; W. L. Gray, East Fairfax; R. A. Rice, Fairfax.

W. D. King, Falls Church; E. T. Harrison, Fauquier; F. J. Prettyman, Fredericksburg; G. M. Butt, Herndon; G. G. Oliver, Nokesville; J. E. McDonald, La Plata; J. H. Hobbs, Leesburg; W. F. Goode, Nokesville; E. A. Wilcher, Occoquan; W. M. Compton, Manassas; J. H. Davidson, Potomac; Walter Smith, Prince George; A. H. Shumate, Quantico; E. D. Miller, Remington; E. S. Sheppe, jr., Rockville; Wendell Allen, Stafford; R. A. Bergdoll, Sterling; A. B. Sapp, Sudley; G. J. Cooper, Warrenton.

4 Face Charges In Jail Lynching

Statement Read by One Admits Beating.

Ninety Six, S. C., Oct. 9 (AP).—A coroner's jury late today ordered four men held on a charge of murdering Bennie Thompson, colored youth, who was taken from the jail here last night and beaten to death.

The jury acted after Burley Leppard read a statement admitting that he and three white men took the youth from his cell and whipped him with "automobile top tubes."

The other men implicated by Leppard were J. F. Morris, "Lesty" Mayes and "Toody" Webb. Leppard, a textile worker, and Mayes were in jail tonight, officers were searching for the other two.

"Corn" Wins

Police Clients Favor It Over "Moon," 35-18.

"Corn" and "high moon" led the list of intoxicating beverages consumed by Washingtonians over the week-end, according to a Police Court tabulation yesterday.

Thirty-five of the 155 persons appearing before Judge Gus A. Schuldt testified they had been drinking "corn." Eighteen persons, mostly colored, said they drank "high moon."

Among the mixtures consumed were apricot brandy with beer; gin and wine, and cider and beer.

4 Americans Escape; Grau Downfall Seen

Capital Rife With Rumors Present Regime to Be Changed.

Havana, Oct. 9 (AP).—Four American officials of the Bethlehem manganese mines in Daiquiri, Oriente Province, for whose safety fears were held, fled unharmed to Santiago today. They said they were forced to flee after threats were made by striking miners.

They found Santiago quiet except for one incident where soldiers fired into the air to disperse a group of students attempting to storm a garage and steal automobiles.

Meanwhile the Cuban capital buzzed with politics as rapidly moving conferences continued throughout the day. A change in the government within the current week is predicted.

Mendieta Mentioned.

This expected change would see President Ramon Grau San Martin stepping aside in favor of a president more liked by all factions, possibly Carlos Mendieta, an outstanding opposition leader.

Thirty soldiers were sent from Santiago to Tacajo Mill to dislodge striking workers.

Jose Garcia Lopez, erstwhile cab driver, was boss of all communications in Mantanzas province tonight—but he had no one to boss.

When he arrived at the postoffice today he was accompanied by three automobiles of armed guards and took over the building by force. Postal and telegraph employes went on strike immediately and soon employes throughout the province walked out, tying up all facilities.

Members of the A. B. C. radical group, armed with pistols, closed all the schools, ordering the pupils not to return until "purification of the faculties was effected."

Revolutionary factions obliged the governor of Camaguey Province to resign tonight. He was replaced by the students' candidate, Fernando Barreto.

Lieut. Marcelino Yanez of the army and Leopoldo Casas, manager of the National City Bank, left incognito today for the United States by way of Panama.

Martin Luther To Be Honored Here Nov. 10

Lutherans to Celebrate 450th Anniversary in Washington.

Committee heads from Washington's Lutheran congregations met in Concordia Lutheran Church, Twentieth and G streets northwest, last night and advanced plans for the celebration of the 450th birthday of Martin Luther in Constitution Hall November 10.

Colorful religious pageantry will feature the celebration, scheduled for 8 p. m.

Principal speaker will be the Rev. Paul Scherer, pastor of Trinity Lutheran Church in New York. Dr. Hans Luther, German Ambassador, directly descended from the Reformer's brother, will speak.

Ford Broke Promise, Is Sweeten Defense

Philadelphia, Oct. 9 (AP).—Henry Ford broke a "definite promise" to pay the debts of the Lincoln Motor Co., which he bought in 1922 for $8,000,000, James J. Sweeten, jr., testified today at the opening of the trial of a suit and countersuit involving Ford and the Sweeten Automobile Co., of this city.

Ford is suing the company, former distributor of Lincoln automobiles, for $6,800 due on promissory notes. The company admits owing the money, but contends the sum is offset by the $168,000 the company asks in its countersuit.

Detroit Wins Title Of Healthiest City

Cincinnati First Among Smaller Places.

Indianapolis, Ind., Oct. 5 (U.P.)—The honor of being the healthiest city with a population above 500,000 was awarded to Detroit tonight at the convention of the American Public Health Association.

Cincinnati, Ohio, was first among cities of 250,000 to 500,000. Other winners were:

Syracuse, N. Y., and New Haven, Conn., 100,000 to 250,000, tied; East Orange, N. J., 50,000 to 100,000; Brookline, Mass., 20,000 to 50,000, and Lodi, Calif., less than 20,000.

Man Chases Pair Until He Blows Up

Dynamite in Pocket Ends Pursuit of Women.

Calumet, Mich., Oct. 9 (AP).—Thrusting a lighted stick of dynamite in his trousers pocket, John Korr, 55, of Franklin Mine, near here, today chased his landlady and her daughter from their home and was blown to bits as the dynamite exploded.

Korr lighted the fuse in his room, then dashed to the bedroom of Mrs. Mary Chopp, the landlady. Mrs. Chopp and her daughter fled, screaming, into the yard, with Korr in pursuit. They were at a safe distance when the explosion came.

Card Party Planned.

The Ladies Auxiliary of St. Luke's Episcopal Church, Bladensburg, will give a card party at the parish hall, October 18.

Slaying Clew Sought In Past Life of Girl

Roanoke Rapids, N. C., Oct. 9 (AP).—In the obscure past of Marvel Cullum, officers delved today, seeking a clew to the slayer of the 23-year-old woman who left her battered body beside a highway within 300 yards of her home.

Labor Seeks NRA Action For Press Telegraphers

(Associated Press.)

A resolution adopted yesterday by the American Federation of Labor instructed its executive council to take steps to secure application of the NRA to employes of the Associated Press, saying that a majority of the telegraphers so employed had designated the Commercial Telegraphers Union to represent them to that end.

The resolution also asserted that Frank B. Noyes, president of the Associated Press, had "taken a position that the Associated Press does not come under the provisions of the National Recovery Act." Mr. Noyes pointed out last night that this was untrue. He said:

"This statement is wholly untrue, both in respect to me and in respect to the Associated Press. As a matter of fact, the Associated Press has been endeavoring to conform both to the spirit and the letter of the National Recovery Act."

Jewish War Veterans Hold Initiation Tonight

One hundred new members will be initiated by Washington Post, No. 58, Jewish War Veterans, tonight at Jewish Community Center. Members of Jewish posts of Baltimore, Richmond and Norfolk will attend.

Officers of the post are Dr. I. A. Pelzman, Prof. M. A. Raines, Dr. David Davis, jr., Joseph Stein, Robert I. Rudolph, Albert Langerman, Adlai Mann and Albert Grobstein.

Reichstag Fire Trial Removed To Arson Site

Court Seeks to Wring Secret From Youth by Retracing Events.

Berlin, Oct. 9 (AP).—Dramatic possibilities were seen tonight as the Supreme Court transferred its deliberations on the Reichstag building fire from Leipzig to the scene of the famed arson.

The third week's sessions open tomorrow in the charred building, where Marinus Van Der Lubbe will be asked to rehearse his movements on the night of the fire. The sittings will be held in the undamaged Reichsrat chamber, since the plenary hall still is being restored.

Of those hitherto examined, Van Der Lubbe, a Dutchman, alone appeared to hold the key to the mystery of the blaze.

Will a slip of the youth's tongue reveal the tantalizing secret?

Will a sudden realization of his hopeless position overcome him?

Will desperation put life into his grotesque, puppet-like figure, replacing his resignation with a fighting spirit?

Will a gush of memories at the scene of the deed tear down the barrier of his unnatural restraint?

Exhortations and curses failed to move the Dutch youth last week, when defense counsel, prodded on by the fist-shaking, Bulgarian Communist defendant, Georgi Dimitroff, demanded that Van Der Lubbe "tell the whole truth." All the judge succeeded in extracting was a monosyllabic denial.

Liberia's Woes Blamed on U. S.

League Hears Americans Forced Loan, Then It Was Misspent.

Geneva, Oct. 9 (AP).—In the face of emphatic denials by Maj. Gen. Blanton Winship, of the United States, Liberia's representative on a League of Nations committee today reiterated that an American corporation's loan was forced on the troubled country and then misspent by an adviser.

Appearing before the committee attempting to aid the Liberian government in rehabilitation, Winship termed the assertion without foundation.

But the representative of the little country, founded by American freedmen, asserted allegation of the adviser's maladministration of funds had been borne out by experts.

State Liquor Sale Monopoly Is Urged

Continued from Page 1.

management of the manufacturing side of the trade. Virgin for the individual and social evils of the liquor traffic arise from an inadequately regulated and over-stimulated retail trade. The supplies that the authority needs in its stores it can purchase readily direct from the manufacturers.

"From an administrative standpoint, also, manufacturing is complicated and requires capital and skill, while retail distribution is, in comparison, simple. It would be necessary, however, for the authority to place under regulation all manufacturing and all transportation, as far as legally permissible, and to require a complete record of production and shipments."

Powers Suggested.

The survey then proposes the following powers for the discharge of the Authority's responsibilities:

1. The exclusive right within the State to sell or control the sale of all alcoholic beverages which contain spirits, all fortified wines and all fermented products containing more than 3.2 per cent of alcohol by weight.

2. The right to lease or own and to operate retail shops for the sale of those beverages to the ultimate consumer for off-premises consumption.

3. The right to lease or acquire by purchase or condemnation and to operate warehouses, blending and processing plants and other facilities as may be required

4. The right to fix and change prices at will.

5. The right to establish a system of personal identification of purchasers.

6. The right to establish regulations and to issue permits to owners or occupants of establishments to sell beer and light wines.

7. The right to establish regulations and to issue permits to hotels, restaurants, clubs, &c., for the sale of beer and light wines.

8. The right to require private business concerns to certify the quantities of alcohol manufactured and shipped into the State, regardless of the purpose for which used.

9. The power to hold hearings on complaints about matters in dispute, including the power to subpena witnesses and records and make binding decisions.

"That these are broad powers," says the survey in conclusion, "there is no denying. But powers as extensive have been conferred on similar bodies in jurisdictions where the democratic principal is as strongly entrenched as it is with us. In handling a problem as hazardous as the liquor trade, a broad grant of power, under ultimate legislative control, is the only effective method."

Texas Senate Defeats Child Labor Measure

Austin, Tex., Oct. 9 (AP).—The Texas Senate today refused to ratify the child labor amendment to the Federal Constitution. The Senate defeated the ratification resolution, 18 to 9, with one pair, after the House had adopted it.

Von Papen Insists On Arms Equality

Favors Taking Armament Trade From Politics.

Frankfort-on-the-Main, Germany, Oct. 9 (AP).—Vice Chancellor von Papen, addressing the mid-German industrialists today, advocated government ownership for armament industries throughout the world to "eliminate the secret influence of armament concerns on politics."

Appealing for German equality in armaments, he said:

"The next few days or the next few weeks may, perhaps, bring the acid test for the nerves of the German people. With a clear conscience and our just claims we have no cause for apprehension."

Large Food Groups Hit Code Rule

Stand Voiced as Hearing on Master Charter for Industry Opens.

Eight major food groups, claimed to represent more than 70 per cent of all food products handled by wholesale grocery houses, yesterday sought exemption from the food and grocery code.

Hearings on the master charter of the $9,000,000,000 food industry were opened by the Agricultural Adjustment Administration at the Mayflower Hotel. A dozen spokesmen, representing thousands of retail grocers, wholesalers and food transportation interests, urged enactment of a code for their industry, many asking for minimum price provisions and outlawing of "loss leaders."

The parade of praise for a code was broken, however, as food manufacturers and processors took the floor.

Special Codes Asked.

One after the other, fisheries men, canners, millers, fruit and vegetable groups, tobacco dealers, spice associations, candy and confectionary manufacturers and food importers asked that the code be not applied to them.

Although wholesale grocers claimed the dissenting groups represented more than 70 per cent of all products handled by the wholesale trade, the manufacturers and processors sought exemption from the charter on the ground of special conditions. They asked, in place of the general food and grocery code, codes of their own, although virtually all admitted being to some extent in the distribution business themselves.

Suggests Sliding Scale.

Sentiment of the assembled grocers and grocery wholesalers was sharply against allowing exemption. The manufacturers and processors, they contended, in the fullest sense, were competitors of wholesale grocery houses.

The first day of hearing was devoted to identification of associations favoring or opposing a code, and little time was given to direct debate on the vital "minimum mark-up" provision. Only one witness, J. Neingarten, of the Texas Merchants Association, was allowed to testify as to the controverted minimum mark-up of 7½ per cent allowed retailers and 2½ per cent given wholesalers.

Neingarten suggested a sliding scale of 5 per cent for cash-and-carry stores; 7 per cent for stores allowing charges, and 8 per cent for stores giving delivery and other service. He suggested 2 per cent as a minimum profit for wholesalers.

Speaks for Code.

Clarence Francis, president of the General Foods Corporation, appearing as chairman of the Associated Grocery Manufacturers Association, told the hearing his branch of the industry favored the code. C. H. Janssen, secretary-manager of the National Association of Retail Grocers, asserted his group strongly favored the code as written.

He attacked George N. Peek, agricultural administrator, for opposing minimum markups. He said that Peek, in effect, had given "a Government endorsement to profitless distribution, cut-throat competiton and continuation of those predatory practices which have contributed largely to the unfortunate condition of American agriculture today."

Exemptions Opposed.

As manufacturers of food products asked exemption from the code, A. W. Lutz, Los Angeles wholesaler, demanded to know what would be left of the wholesale business if the manufacturers were allowed their exemption. Members of the audience shouted that the exemptions should not be permitted.

The hearing today will open objections to specific clauses of the code. John Pearson, of the Agricultural Adjustment Administration, presided. He was aided by Dr. Fred C. Howe, LeRoy Peterson and Karl Schmidt as consumers' counsel; James D. Dole and Max Blumstein, of the food products division; John E. Dalton and R. H. Barkalow, of the code analysis section; C. W. Dunning, of the processing and marketing division, and Arthur C. Bachrach, Earl Smith and A. Fortas, of the legal division.

Nelson Rockefeller Convalesces at Home

Tarrytown, N. Y., Oct. 9 (AP).—Nelson Rockefeller, son of John D. Rockefeller, jr., is recuperating at his home in Pocantico Hills from an appendicitis operation performed at the Presbyterian Hospital 10 days ago.

Mr. Rockefeller was brought to his home in an ambulance.

Lyle Talbot's Injury In Crash Not Serious

Hollywood, Oct. 9 (AP).—Lyle Talbot, 28-year-old leading man in the movies, suffered only a slight brain concussion in an automobile accident yesterday and should be up in a few days, his physician said today.

Talbot, whose real name is Francis Henderson, lost control of his automobile on a steep hill and it crashed into a house.

Machine-Gun Gang Robs Kansas Bank of $2,000

Baxter Spring, Kans., Oct. 9 (AP).—Five men armed with a submachine gun and sawed off shotguns held up and robbed the American National Bank here of approximately $2,000 today.

The men forced the cashier, and assistant cashier, to ride on the running board to the edge of the city.

NRA

JULIUS GARFINCKEL & Co.
F STREET AT FOURTEENTH

Splendid Assortments of the Smartest
SUITS AND ENSEMBLES
Have Just Reached Us, and We Are Especially Pleased to Present Them as Outstanding in OUR REMARKABLE NEW SHOWINGS, WHICH ARE NOW MARKING THE BEGINNING OF OUR FOURTH YEAR IN OUR NEW STORE.

Characterized by a very becoming youthful line which means individuality to all types of figures, our suits and ensembles are the smartest to be had for street, sports, travel and dress wear. Our styles are famous.

FOR WOMEN AND MISSES

Lazy Fires

NRA

Fall weather demands a lazy fire in your furnace . . . a fire that loafs during the day but will blaze up morning and evening to take the chill off the house. Marlow's Reading Anthracite likes to loaf, when the drafts are shut, but quickly blazes up when needed. Call NA. 0311 and Order Today.

Buy NOW

Marlow Coal Co.

811 E St. N.W. NAtional 0311

Dependable Coal Service Since 1858

Built in the Days of Luxury and Elegance

...when even a single room was large enough to be a present day apartment, when windows were built big and wide, ...yet modern as tomorrow's sunrise in equipment, furnishings, and service.

Rates for a single room or a spacious apartment are surprisingly moderate, starting at $4.00

DIRECTION
AMERICAN HOTELS CORPORATION
J. LESLIE KINCAID, PRESIDENT
GEORGE WARTMAN, GENERAL MANAGER
MAX HAZZING, RESIDENT MANAGER

The Gotham
FIFTY-FIFTH AND FIFTH AVENUE
NEW YORK CITY

An Old SOFETT Comes To Life

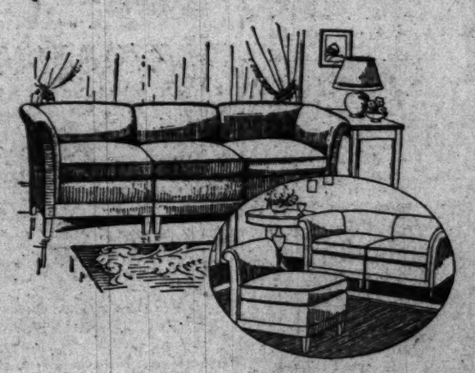

This is similar to one of the smart new pieces which our buyers discovered on their last trip. 3 pieces complete.

$195
Sold Separately

NRA

Years ago our grandfathers courted our grandmothers on a small sofa which they called a sofett. We recently found a modern designer's conception of this interesting old piece. To meet present-day conditions, this sofett is made in three separate pieces which fit snugly together to form a full-sized davenport, or which may be used as a small sofa or love seat, and chair. You are invited to see this and the many other beautifully upholstered pieces at Mayer & Co. just now.

MAYER & CO.

Seventh Street Between D and E

THE PIANO IS A STEINWAY

Exquisite Model "M" Grand, $1,175. The Choice of Musical People Everywhere.

E. F. DROOP & SONS CO., 1300 G

25 Quit Jobs In Demand for 4-Hour Day

Ironworkers Refuse to Continue on Four U. S. Buildings.

Twenty-five ironworkers joined the jobless ranks yesterday when the General Bronze Corporation, refusing to accept the union's demand for a four-hour day with two shifts, suspended its work on four Federal buildings. The men were employed at the Justice and Postoffice buildings in the triangle, the new Supreme Court and the city postoffice addition.

P. J. Morrin, president of the International Ironworkers Union, announced Saturday, when the Gompers memorial was dedicated, he was solidly behind the local's efforts to institute the split shift in Washington, said to be the only large city where the system is being tried. The union yielded to the bronze company last week, rather than delay the statue's completion.

John Polachek, president of General Bronze, yesterday wired his superintendent here to refuse to hire ironworkers except on a one-shift, eight-hour basis. Several smaller jobs also are at a standstill, subcontractors arguing the split shift will result in inefficient workmanship and prohibitive added cost.

The bronze company, which is a New York corporation, also is under contract at the Labor-Interstate Commerce Commission building, where all operations were shut down, September 15, following a carpenters' strike. It was reported yesterday that William L. Hutcheson, union president, will arrive in Washington in a few days.

Labor Department conciliators and Senator Robert F. Wagner's labor advisory board have been trying for weeks to bring Hutcheson and Morrin together for a settlement of the jurisdictional dispute, involving installation of radiator inclosures, which has thrown 1,000 men out of work.

DIED

BIGLER—Suddenly, on Sunday, October 8, 1933, HANS ERNEST BIGLER, private, United States Marine Corps. Body resting at the Tabler funeral home, 928 M street northwest, where funeral services will be held on Tuesday, October 10, at 1 p. m. Followed by interment at Arlington National Cemetery, with military honors.

BORAH—On Sunday, October 8, 1933, at his residence, 1415 Whittier street northwest, JAMES KELLY BORAH, aged eighty-one years. Remains resting at Hysong's parlors, 1300 N street northwest. Funeral services and interment at Odebolt, Iowa.

BRAKHAGEN—Suddenly, on Monday, October 9, 1933, ARTHUR P. BRAKHAGEN, beloved husband of Anna A. Brakhagen (nee McMahon), of 4125 Fourth street northwest, and son of Minna and the late William Brakhagen. Funeral from the above residence on Thursday, October 11, at 8:30 a. m., thence to St. Gabriel's Church, where requiem mass will be said at 9 a. m. for the repose of his soul. Relatives and friends invited. Interment Mount Olivet Cemetery.

BROWN—On Saturday, October 7, 1933, JOHN P., beloved husband of the late Annie Brown (nee Trundle), and father of Cora M. Coon. Funeral from the W. W. Chambers Co. Southeast Branch funeral home, 517 Eleventh street southeast, on Tuesday, October 10, at 2 p. m. Relatives and friends are invited. Interment at Cedar Hill Cemetery.

BURLASQUE—Suddenly, on Saturday, October 7, 1933, near Urbana, Md., RICHARD J., beloved son of Mrs. Evelina Burlasque and the late James Burlasque and brother of Mrs. Maude S. Keys. Late residence, Fort Strong Villa, Lee highway, Va. Funeral from the W. W. Chambers Co. funeral home, 1400 Chapin street northwest, on Tuesday, October 10, at 2:30 p. m. Relatives and friends are invited. Interment Cedar Hill Cemetery, (Norfolk, Va., papers, please copy.)

BUTT—On Monday, October 9, 1933, at Children's Hospital, GLADYS A., the beloved daughter of Minnie and Clarence Butt. Remains resting at the Colonial funeral home of William Reuben Pumphrey, Rockville, Md. Funeral from the Colonial funeral home on Wednesday, October 11, at 11 a. m. Interment Rockville Union Cemetery.

EDELEN—Suddenly, on Saturday, October 7, 1933, at his residence, 3220 D street southeast, JAMES WILLIAM EDELEN, beloved brother of Mrs. Ellen Johnson, Mrs. Annie Chaney, Mrs. Mary Linkins, Charles, Walter and Edward Edelen. Funeral services at the above residence on Tuesday, October 10, at 10 a. m. Relatives and friends are invited. Interment at Addison Chapel Cemetery, Seat Pleasant, Md. Services by W. W. Chambers Co. Southeast funeral home.

LYNCH—On Monday, October 9, 1933, ANNIE, beloved wife of the late James F. Lynch. Remains resting at the funeral home of Perry & Walsh, 29 K street northwest. Funeral from the above funeral home Wednesday, October 11, at 8:30 a. m., thence to St. Aloysius Church, where requiem mass will be said at 9 a. m. for the repose of her soul. Interment Mount Olivet Cemetery. Relatives and friends invited.

MARCERON—Suddenly, on Sunday, October 8, 1933, NANNIE V. and JACK E., beloved wife and son of Edward Marceron and mother and brother of Mrs. Katherine M. Thompson (nee Marceron). Services at the S. H. Hines Co. funeral home, 2901 Fourteenth street northwest, Wednesday, October 11, at 2 p. m.

NICHOLSON—On Saturday, October 7, 1933, at 6:25 p. m., at her home, 51 Carroll place, Kensington, Md., MARY SIMPSON, the beloved sister of Miss Sallie J. Nicholson. Remains resting at the colonial funeral home of William Reuben Pumphrey, Rockville, Md. Funeral from the colonial funeral home on Tuesday, October 10, at 2:30 p. m. Interment Rockville Union Cemetery.

NOWELL—On Sunday, October 8, 1933, at Providence Hospital, MARGUERITA STEPHENSON, wife of the late William Edward Nowell. Remains resting at the Lee funeral home, Fourth street and Massachusetts avenue northeast. Funeral from the Lee funeral home on Tuesday, October 10, at 2 p. m.

O'NEILL—Suddenly, on Monday, October 9, 1933, CHARLES J., beloved husband of Maud Franklin O'Neill and father of Miss Mildred O'Neill. Funeral from his late residence, 2728 Thirty-fourth street northwest, on Wednesday, October 11, at 11 a. m. Relatives and friends invited. Interment Congressional Cemetery.

RAVENEL—On Sunday morning, October 8, 1933, WILLIAM deC., beloved husband of Elizabeth F. Ravenel and father of Gaillard F. and Henry Ravenel and Julia Ravenel Peelle. Funeral services at St. Andrew's Church on Tuesday, October 11, at 11 a. m. Interment private.

ROBINSON—On Monday, October 9, at Georgetown Hospital, WILLIAM F., beloved father of Francis H. Robinson, of 736 Twenty-second street northwest, aged eighty-three years. Funeral services at Hysong's funeral parlors, 1300 N street northwest, on Wednesday, October 11, at 1 p. m. Interment private.

FUNERAL DIRECTORS

Frank Geier's Sons Co.
413 SEVENTH ST. N.W. Telephone Modern Chapel NATIONAL 2472.

THOS. S. SERGEON
811 7TH ST. NW. Telephone Natl. 1090.

JAMES T. RYAN
317 PA. AVE. S.E. Atlantic 1700.

WILLIAM LEE'S SONS CO.
FUNERAL DIRECTORS
CREMATORIUM
8th st. and Mass. ave. ne. Lincoln 8200.

CHAS. S. ZURHORST
201 EAST CAPITOL ST. LINCOLN 0372

FUNERAL DESIGNS

GUDE BROS. CO., Florists
1212 F STREET. National 4276.
APPROPRIATE FUNERAL DESIGNS.

GEO. C. SHAFFER 900 14TH ST. NW.
Expressive Floral Emblems. Phone. Moderate prices. Open eve. & Sun. Nat. 0106

The Federal Diary

(Trade-mark Applied For)

By Morgan Baker

Underwood & Underwood.

In an effort to make this year's cotton crop 100 per cent American, scientists at the Bureau of Standards are seeking material suitable for baling to replace the present imported jute and sisal coverings. Harold Mullen is shown testing a specimen in a big tensile machine. Mr. Mullen is an alumnus of George Washington University. His home is Kenosha, Wis.

UNQUALIFIED recognition of the merit system, restoration of salary levels and recommendations for other improvements in the status of the Federal employe are embodied in a resolution to be presented to the American Federation of Labor tomorrow or Thursday for adoption.

BAKER.

"The Government should be a model employer," Ira M. Ornburn, chairman of the legislative committee, declares. Mr. Ornburn also is a Democratic member of the Tariff Commission and is sitting at the convention as a delegate from the International Cigarmakers Union.

The convention is expected to approve the recommendations without dissent.

While the report deals with labor in general, that section affecting Federal employes is being drafted by Gilbert Hyatt, representative of the Postal Clerks, and Miss Selma Borchardt, teacher at Roosevelt High School. The latter is vice president of the American Federation of Teachers which she represents at the convention.

Restoration of the statutory pay scale will be the most widely indorsed part of the resolution. The right of collective bargaining, security of tenure of office, benefits of sick and annual leave and opportunity for promotions constitute the remaining major points.

"It behooves us," a foreword to the report by Mr. Ornburn says, "to enunciate our fundamental legislative policy with finer definiteness and greater positiveness than ever before for clarification of our thinking and for enlightenment of those without the labor movement."

* * * *

Entre Nous.

Miss Estelle Miller, Numbering Section, Engraving and Printing, attended the legion convention in Chicago.

Miss Margaret Feeny, Treasury, is spending a week in Chicago.

Thomas E. Copeland, Bureau of Industrial Alcohol, is back at work after three days' illness.

Mrs. G. W. Furr, G. A. O., has returned to her desk after being ill several days.

Miss Eloise Majure, Travel Section, G. A. O., spent her vacation at the world's fair.

Dr. Curtis May, Plant Industry, Agriculture, has been in Washington several days in conference on the fight against the Dutch elm disease in New Jersey.

Miss Ophelia Allen, I. C. C., is visiting in Chicago.

Miss Marie McCoy, Identification Unit, Justice, attended the week-end dances at the U. S. Military Academy at West Point.

J. J. Cantwell, Statistical Section, Justice, has been elected a member of the Gould Law Club at George Washington University.

William Baker, Identification Unit, Justice, has returned to work after an appendicitis operation.

Judson Harper, State, will leave Saturday on a week's trip to his home in Toledo.

Miss Janet R. Benton, (*), War, has returned from her vacation at Nashville.

Miss Thelma Alice Pearson, (*), G. P. O. is entertaining visitors from Milwaukee.

G. Franklin Lane, Internal Revenue, is planning a hunting trip in the Adirondacks.

James Guthrie Bowman, (*), Labor, spent his vacation with relatives in Pittsburgh.

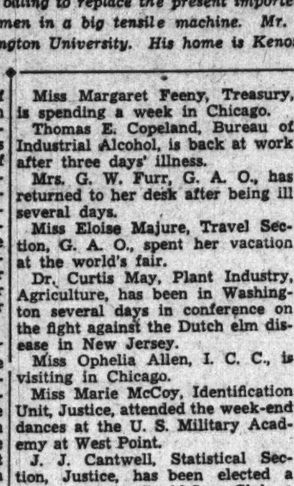

Harris & Ewing.

E. H. NUNNALLY.

* * * *

WITH a goal of 1,000 new members, the West Virginia State Society has opened its fall and winter season under direction of E. H. Nunnally, Bureau of Standards.

Two other Federal employes hold key positions in the society this year. John L. Bateman, G. A. O., secretary; and Col. William DeGrange, Archives, War, treasurer, are mapping a round of meetings and entertainments.

Anyone residing in or near Washington is invited to join the group. Membership blanks are available at the president's residence, 3817 Legation street northwest, and at the secretary's home, 806 Maryland avenue northeast.

* * * *

MISS JANET STEVENS, Public Roads, Agriculture, one of the winners in the Federal Diary Popularity Contest, recently was hostess to a number of Government workers at a bridge party.

Her guests included Mr. and Mrs. Guy M. Carlon, formerly of I. C. C.; Mr. and Mrs. Donald Spencer, G. A. O.; Miss Gladys Henry, Treasury; Miss Preston Womack, Public Roads, Agriculture; Bryan K. Ogden, Merchant Fleet Corporation; J. R. Stevens, Agriculture (father of Miss Stevens); Mr. and Mrs. Paul Everett; Miss L. Ellen Carpenter, Clyde Thomas, W. C. Hunley and Miss Mary Stevens.

* * * *

Diary Guest Tickets.

IF your name in this column is followed by a (*), call in person on the Federal Diary editor the day of publication, except Saturday and Sunday, between 4:30 and 6 p. m. You will receive tickets to Loew's Fox (stage, Weaver Brothers and Elviry and other acts; screen, "My Weakness," with Lillian Harvey and Lew Ayres) or Loew's Palace, "Flight," with Helen Hayes, John Barrymore and four other stars. Persons whose names appear Saturday or Sunday, call for tickets Monday.

* * * *

Vacation.

I wonder how 'twould feel, once more
With wife and kids to go away;
To leave the city's rush and roar
And play.

To loll upon a bank and fish
Until the sun began to set;
For good old times like that I wish,
You bet!

Vacation fun is not for me;
Though but an humble, nameless cog,
If I should quit, the wheels, you see,
Might clog.

And so I toil from morn to night
And take my "cuts" upon the chin,
Then try, when pay day comes in sight,
To grin.

By Ralph I. Eagan (*), Solicitor's Office, Commerce.

* * * *

ANOTHER "marriage clause" casualty is David Watson, who has resigned from General Accounting Office, effective October 31. Mrs. Watson is postmistress at Arlington, Va.

Mr. Watson, a veteran newspaperman, plans to write immediately following his resignation. He formerly was editor of a magazine in Panama, and correspondent for the London Times and Columbus Dispatch. Mr. Watson is a captain of the NRA campaign team in Virginia. Thus we note a bit of irony—while he has been striving among his neighbors to create more jobs, he loses his. He has been in Government service 17 years.

* * * *

Today's Epitaph.

He's at the resort
Where all folks go
Who spring the retort:
"I told you so!"

A Complete Funeral for $75.00

Or even LESS. The $75 funeral includes Casket (any color), plate engraved with name, No. 1 outside pine case, embalming by competent men, washing, dressing and shaving (if necessary), advertising of notices, hearse, 2 Cadillac limousines, rugs, chairs, scarf for the door, removing from hospital or home and all necessary services that are so well known at the DEAL FUNERAL HOME. NO EXTRAS.

Deal Funeral Home
LINCOLN 8200

CHAMBERS
is one of the Largest Undertakers in the world

Realty Firm's Creditors Win Court Skirmish

U. S. Supreme Court Acts in Wardman Suit; Justice Cited.

Justice F. Dickinson Letts, District Supreme Court, was cited yesterday by the United States Supreme Court to show cause why W. Bissell Thomas and other creditors of the Wardman Real Estate Properties, Inc., should not be permitted to file mandamus proceedings against him.

The mandamus is for the purpose of compelling Justice Letts to certify to the District Court of Appeals certain evidence taken before him in the hearing on the ratification of the foreclosure sale of the Wardman Properties.

Justice Letts declined to certify the disputed evidence to the higher court because attorneys did not file with him, within the period allowed by law, objections to his ruling allowing the foreclosure. He ruled that the rights of the purchaser had become absolute and that he was not in a position to consider the belated objections.

The Wardman Properties were sold when default occurred on an $11,000,000 bond issue. Justice Letts indicated he would file his answer promptly with the Supreme Court. The rule is returnable November 6.

Naval Officer Faces Manslaughter Charge

Cristobal, Canal Zone, Oct. 9 (AP). Lieut. John Henry Cross of the United States Navy will face a general court martial tomorrow in Coco Solo, charged with manslaughter, as a result of the death of Lieut. Robert Burks Morgan in an auto crash last month.

Events Today.

Meeting—Ladies Auxiliary of the District of Columbia Dental Society, 1612 Longfellow street northwest, 8 p. m.

Meeting—Columbia Heights Business Men's Association, 3308 Fourteenth street northwest, 8:30 p. m.

Dinner—Trinity College Alumni, Mayflower Hotel, 7:30 p. m.

Meeting—Chief Warrant and Warrant Officers Association, Mayflower Hotel, 7:45 p. m.

Card party—Federal Chapter No. 38, O. E. S., 60 M street northeast, 8:30 p. m.

Convention—American Federation of Labor, Willard Hotel, all day.

Convention—General Grand Chapter R. A. M. and General Grand Council R. and S. M., Willard Hotel, all day.

Breakfast—Early Birds, Willard Hotel, 8 a. m.

Rehearsal—Rubenstein Club, Willard Hotel, 10:45 a. m.

Meeting—Board of Directors of the Rotary Club, Willard Hotel, 12:30 p. m.

Luncheon—Women's National Press Club, Willard Hotel, 1 p. m.

Meeting—Delta Chapter, Pi Omicron National Sorority, Willard Hotel, 7:30 p. m.

Meeting—Women's Union, Bureau of Engraving and Printing, Willard Hotel, 8 p. m.

Luncheon—Civitan Club, Hamilton Hotel, 12:30 p. m.

Luncheon—Washington Association of Credit Men, Hamilton Hotel, 12:30 p. m.

Luncheon—Coal Merchants Association, Hamilton Hotel, 12:30 p. m.

Luncheon—Life Insurance Managers Association, Hamilton Hotel, 12:30 p. m.

Luncheon—Daughters of the United States Army, Hamilton Hotel, 1 p. m.

Dinner—Washington Typewriter Dealers, Hamilton Hotel, 6 p. m.

Meeting—Phi Gamma Alpha Fraternity, Hamilton Hotel, 6 p. m.

Meeting—Beta Gamma Phi Sorority, Hamilton Hotel, 8 p. m.

Meeting—Cleaners Association, Hamilton Hotel, 8 p. m.

Meeting—Sixteenth Street Heights Citizens Association, Shepherd School, Fourteenth street and Kalmia road northwest, 8 p. m.

Luncheon—Sigma Chi Fraternity, University Club, 12:30 p. m.

The Weather.

Today Sun and Tide Table.

(Furnished by U. S. Department of Commerce, Coast and Geodetic Survey.)

		A.M.	P.M.
Sun rises	6:12	High tide	12:05 12:38
Sun sets	5:38	Low tide	7:10 7:06

Weather Conditions.

U. S. Dept of Agri., Weather Bureau.
Washington, Monday, Oct. 9—8 p. m.

Forecast for the District of Columbia: Fair Tuesday and Wednesday, not much change in temperature; gentle to moderate west winds.

For Virginia—Partly cloudy Tuesday; Wednesday fair, not much change in temperature.

For Maryland—Partly cloudy Tuesday; Wednesday fair, not much change in temperature.

Conditions.

The North Atlantic disturbance is moving eastward, being central about 450 miles southeast of Cape Race, Newfoundland. Another disturbance is moving slowly north-northeastward over central and eastern Ontario, Cochrane, 29.78 inches, and pressure is relatively low from eastern North Dakota southwestward to Colorado. Pressure is high over the Canadian maritime provinces, Sydney, 30.20 inches, and a high-pressure area is moving east-northeastward over the gulf States, Vicksburg, 30.14 inches. Pressure is also high on the extreme North Pacific coast, Tatoosh Island, 30.24 inches, with an extension eastward over Montana, Miles City, 30.18 inches. Showers have occurred in the lake region, the Ohio Valley, the North Atlantic States and along the South Atlantic coast. Temperatures have risen in the Missouri Valley and southern plains States, while they have fallen over the northern Rocky Mountain region.

Temperature—Midnight, 57; 2 a. m., 55; 4 a. m., 51; 6 a. m., 48; 8 a. m., 52; 10 a. m., 58; 12 noon, 62; 2 p. m., 65; 4 p. m., 65; 6 p. m., 60; 8 p. m., 57; 10 p. m., 52. Highest, 66; lowest, 48.

Relative humidity—8 a. m., 66; 2 p. m., 45; 8 p. m., 77. Hours of sunshine, 11.2. Per cent of possible sunshine, 93.

Departures From Normal

Accumulated excess of temperature since October 1, 1933, 1 degree.

Deficiency of temperature since October 1, 1933, 778 degrees.

Accumulated excess of precipitation since January 1, 1933, 9.96 inches.

Excess of precipitation since October 1, 1933, 0.48 inch.

Temperatures and Precipitation.

Temperatures and precipitation for 24 hours ended Monday, 8 p. m.

	Highest Mon. night.	Lowest Sun. 8 p. m.	Rain-fall.
Asheville, N. C.	62	36	52 ....
Atlanta, Ga.	66	46	60 ....
Atlantic City, N. J.	70	56	66 ....
Baltimore, Md.	70	52	62 ....
Birmingham, Ala.	70	42	60 ....
Bismarck, N. Dak.	70	30	60 ....
Boston, Mass.	58	54	56 ....
Buffalo, N. Y.	56	30	50 0.14
Chicago, Ill.	52	42	52 0.01
Cincinnati, Ohio	54	44	50 0.01
Cheyenne, Wyo.	72	40	62 ....
Cleveland, Ohio	56	46	50 ....
Davenport, Iowa	58	48	50 0.04
Denver, Colo.	76	44	72 ....
Des Moines, Iowa	62	40	54 ....
Detroit, Mich.	54	46	50 ....
Duluth, Minn.	60	36	46 ....
El Paso, Tex.	74	58	70 0.02
Galveston, Tex.	74	66	72 ....
Helena, Mont.	62	48	58 ....
Indianapolis, Ind.	54	42	50 ....
Jacksonville, Fla.	84	68	76 0.04
Kansas City, Mo.	68	44	64 ....
Little Rock, Ark.	70	46	64 ....
Los Angeles, Calif.	70	56	64 ....
Louisville, Ky.	56	46	54 ....
Marquette, Mich.	48	46	44 0.14
Memphis, Tenn.	66	46	62 ....
Minneapolis, Minn.	60	40	56 ....
Miami, Fla.	86	72	80 ....
Mobile, Ala.	74	50	68 ....
New Orleans, La.	74	58	70 ....
New York, N. Y.	76	58	64 ....
North Platte, Nebr.	82	30	70 ....
Omaha, Nebr.	68	40	62 ....
Philadelphia, Pa.	72	56	62 ....
Phoenix, Ariz.	90	58	80 ....
Pittsburgh, Pa.	54	44	50 ....
Portland, Me.	54	50	52 ....
Portland, Oreg.	66	48	66 ....
Salt Lake City, Utah	76	50	70 ....
St. Louis, Mo.	62	46	58 0.03
San Antonio, Tex.	82	60	76 ....
San Diego, Calif.	66	58	62 ....
San Francisco, Calif.	62	52	54 ....
Santa Fe, N. Mex.	72	42	60 ....
Savannah, Ga.	80	62	68 0.22
Seattle, Wash.	60	44	58 ....
Springfield, Ill.	58	44	54 ....
Tampa, Fla.	86	64	76 ....
Vicksburg, Miss.	78	44	64 ....

River Bulletin.

Harpers Ferry, W. Va., Oct. 9.—Potomac and Shenandoah Rivers a little cloudy.

Mistake!

Barber Tells Why Brick Hit Wrong Window.

It was a costly "mistake" for John Roxy, proprietor of a barber shop at 2512 Fourteenth street northwest. He arrived at work yesterday to find his plate glass show window smashed.

A barbers' price war was blamed. His was the second shop to suffer within a week. Windows were broken in both cases by a brick hurled from a passing automobile.

"But it is all a mistake," said Roxy last night. "I had a 35-cent sign in the window. It meant manicuring, not haircutting. Whoever threw the brick didn't stop to see for what the price was charged."

Roxy said he was a member of the barbers' union and will maintain the union scale of 50 cents for a hair cut. Last week a shop window at Third street and Pennsylvania avenue southeast was broken in a similar fashion. The owner was reported quoting cut-rate hair cut prices.

British Hero Visits Capital

Earl of Cassillis Arrives to Attend Royal Arch Masons' Rites.

"I've got my winters on."

Thus in a stage whisper to a member of the group that greeted his arrival at the Willard yesterday the Scotch Earl of Cassillis, one of England's great war heroes, revealed the cause of his obviously uncomfortable warmth on one of the coolest days the Nation's Capital has known since spring.

Perspiration ran down his lordship's forehead as he registered for the duration of the forty-second triennial convention of the General Grand Chapter of Royal Arch Masons and subsequent Masonic gatherings here which he and Lady Cassillis came from Scotland especially to attend.

It remained for Lady Cassillis, however, to suggest a reason for the earl's wearing of his "winters."

"I've instructions from his doctor to watch him very carefully," she said.

His lordship served his king in the Boer and World Wars. Rejected for commission at the opening of the World War as physically unfit, he enlisted as a private. He fought at the front, was commissioned and subsequently awarded the Victoria Cross.

The earl is first grand principal of the Supreme Arch Chapter of Scotland. He and Lady Cassillis will return to England October 22.

Pawn Broker Arrested On $1,450 Theft Charge

A pawnbroker was arrested yesterday in New Orleans charged with the theft of $1,450 from Miss Sylvia Blumberg, 17, who returned to her home, 3225 M street northwest, last week, after a mysterious disappearance.

According to an Associated Press dispatch, Samuel Cherin was arrested on request of Washington police. The Blumberg girl is said to have met Cherin after leaving here with her mother's money and jewelry.

Cooper's Bank Hearing Waits On Treasury

Court Allows 20 Days for Filing of Answer in Reopening Plea.

Holding Col. Wade H. Cooper's petition for an order requiring approval of his plan for reopening the United States Savings Bank constituted a new form of action, Justice Jennings Bailey, in District Supreme Court yesterday, ordered it entered as such and granted Treasury Department officers 20 days in which to file answer.

A temporary restraining order, prohibiting the bank's conservator from disposing of the assets pending adjudication of the petition, was dismissed by Justice Bailey on the ground that such action would require the court's approval.

The plan of Col. Cooper, president and majority stockholder of the bank, provides that 65 per cent of the deposits shall be paid immediately upon reopening of the bank, with the remainder secured by the bank's resources. This plan was rejected by Treasury officers.

Fliers' Pay Dispute Given Committee

Senator Wagner Asks Facts Within Three Weeks.

Senator Robert F. Wagner, chairman of the National Labor Board, yesterday announced the appointment of a fact-finding committee to investigate and report on the wage dispute between commercial air pilots and air lines, which was on the verge of disrupting air line schedules a week ago.

The committee is composed of three men. Judge Bernard Shientag, of the New York Supreme Court, is chairman. A representative of the air line companies is to be Lester D. Seymour, president of American Airways, and the pilots will be represented by David L. Behncke, president of the Air Line Pilots Association.

Senator Wagner said the committee will meet shortly in New York. It must report within three weeks.

NRA

12 to 14 Individual Pieces Delivered Hot Any Hour Till Midnight. Or Drive to 2213 14th St. N.W. $1

Call North 6617

FALL TRAVEL

at its best

Ride in comfort, along flaming autumn highways, in the most modern motor coaches built. Controlled heat for cool days—schedules prompt and frequent—service to almost any point in America. Bargain fares good every day, over bus.

CHICAGO
One Way, $14.00, Round Trip, $22.5

Sample One-Way Rates

New York	$5.50	Richmond	$3.0
Philadelphia	3.50	Norfolk	4.8
Pittsburgh	8.50	Fredericksburg	1.5
Charleston, W. Va.	9.25	Cincinnati	11.7
Hagerstown	2.65	Winchester	2.5

New Greyhound Bus Depot
1403 New York Ave. N.W.
Metropolitan 1512

BLUE RIDGE Lines

GREYHOUND Lines

SCHOOLS AND COLLEGES

National University
Register now for Fall Term.
SCHOOL OF LAW
School of Economics and Government
Registrar's Office
Open for Registration 9 a. m. to 7 p. m.
818 13th STREET N.W.
Tel. Na. 0617

SPANISH SCHOOL OF WASHINGTON
Profs. from Spain. Conversational Method. Rapid Progress. 1343 H st. nw. Natl. 0346

Post Want Ads Pay

THE RITZ-CARLTON Hotel
WORLD-FAMOUS
NEW YORK
for the excellence of its service, cuisine and comfort. Whether your stay is for a night, a fortnight, or longer, nowhere else at the tariff can you find the same atmosphere and luxury.
In the heart of the fashionable shopping and theatrical district.
Madison at 46th
The Ritz-Carlton of Boston under the same management

What people are talking about these days

"Want a System?
HERE'S ONE!"

"When Congress undertook to balance the national budget last summer, we all thought it was a pretty good move, didn't we?

"Well, what's a good system for the government, I say, is a good system for the governed—for you and me.

"Figure up expenses. Figure up income. Then don't let yourself spend any more than you know is coming in. Most of us can just as well live within our income—and live just as well while we're doing it."

* * *

Carry this budget system a little further, and apply it to your estate plans for your family. Set up Trust Funds under your will. Then your heirs will receive regular income and be able to arrange their expenditures with certainty and peace of mind.

THE WASHINGTON LOAN AND TRUST COMPANY
MAIN OFFICE F St. at 9th
WEST END OFFICE Seventeenth St. at G
MEMBER FEDERAL RESERVE SYSTEM.

SAVE $5.50 a Ton on COAL with a
HUDSON BLOWER
Only $60 Completely Installed
Big ⅛-H.-P. Motor . . 2 Minneapolis-Honeywell Automatic Controls
A Hudson Blower—easily installed in your present heating plant—lets you burn that good D & H Cone-Cleaned Anthracite (hard coal), in the most economical size . . . Buckwheat. Gives you automatic control plus a saving of $5.50 per ton. Investigate NOW. Compare the Hudson Blower with others and see why it's such a fine value at this present low price.
W. H. HESSICK AND SON INC.
DISTRICT 0744
Storage Yards and Main Office 14th & Water Sts. S.W. Opposite Bureau Engraving & Printing

Auto Strikers Condemn NRA Aid in Protest

Workers Say Mediator Helps Employers Evade Law.

Detroit, Oct. 9 (AP).—A protest against the methods of a Federal negotiator, and a charge that employers are "deliberately violating the NRA," tonight was en route to Washington, signed by representatives of striking tool and diemakers in Michigan.

The strikers, members of the Mechanics Educational Society, an organization of skilled workers, walked out two weeks ago.

The strike committee said that 10,000 men are out in automobile and auto parts plants in Detroit, Flint and Pontiac, although employers said hundreds had returned to work.

John M. Carmody, Federal mediator, was charged with adopting "an attitude which offers aid and comfort to the employers in their effort to evade provisions of the law."

The strike committee charged the employers with "providing firearms" to men working in their plants, and said they saw an increase in the hostility of the police."

Chester M. Culver, manager of the Detroit Employers Association, denied the chrages.

How to Keep Well

By Dr. W. A. Evans.

Goiter in Art.

In Chicago, as a part of the demonstration of progress in industry, science, and art, a collection of paintings is being shown at the Art Institute. This institute is located without the exposition grounds, but within the same park.

Certain rooms have been set aside for these paintings which were done in Europe and America but owned almost solely by Americans.

The arrangement of the pictures shows the progress of the art of painting from about the year 1300 to the present day—a stretch of six centuries. The people who go to the Art Institute to see this exhibition are, in the main, those attending A Century of Progress. They are interested in the steps of progress in the past, the methods of the present, and the meaning of it all to the future. Some of them go to study form and colors, others the method of telling the story. Others are there in the pursuit of knowledge of other themes.

The question is raised, Is goiter about to disappear? One gets the impression from studying pictures and statues done many centuries ago that practically every one had a goiter of some sort. A person is struck by this in very many pictures in this collection painted prior to 1600 and showing the neck in any detail. The disease must have been more prevalent among women than men, but much of it is shown in pictures of the latter. The goiter appears to have been of the exophthalmic type. The eyeballs are generally represented as rather overfilling the sockets. In fact, that is practically always true in the pictures of the women. In many of them the slit between the eyelids is very wide, proving exopthamos beyond question.

Most of the pictures of the earlier periods represent mournful scenes taken from religious history. It is probable that the artists were trying to tell the story of much and prolonged weeping and, in doing so, made the eyeballs appear to be too large for the sockets. Therefore, in many cases it is not certain whether the figures had exopthalmic goiter or had been weeping overmuch. But there are enough of them who certainly had exopthalmic goiter to establish that that disease must have been very prevalent hundreds of years ago.

Pollens in Towel.

W. C. D. writes: Have had an interesting experience in attempting to reduce my reaction to the pollens in the summer air. I happened to notice that sneezing occurred for an hour or so following each use of face towel, but that at other times there was scarcely any nasal irritation. It occurred to me that the towel was serving as a concentrating or gathering surface for collection of pollens, as apparently the normal concentration of pollens in the air was not enough to cause trouble.

A couple of years ago I discontinued using a cloth face towel in the summer, and when drying off after a bath I have been careful to keep the towel away from my face. Symptoms of hay fever have practically disappeared, and the only attacks I have had since then occurred when I forgot this little rule.

(Copyright, 1933, by the Chicago Tribune.)

Capital Librarians Will Go to Chicago

American Association to Meet October 16-21.

Washington librarians will participate in the annual conference of the American Library Association at Chicago, October 16-21.

George F. Zook, Commissioner of Education, will address the sessions. Three foreign librarian will attend. More than 3,000 librarians are expected. Washington librarians who will attend are:

Herman H. B. Meyer, David J. Haykin, Theodore A. Mueller, James Bennett Childs and John T. Vance, of the Library of Congress; George F. Bowerman, Public Library of the District of Columbia; Jessie M. Allen, Bureau of Plant Industry Library; Elizabeth Pomeroy, library section, U. S. Veterans Administration, and Winifred Gregory, executive assistant of the A. L. A. catalouging committee. Alton P. Tisdale, superintendent of documents of the Government Printing Office, will speak before the public documents committee.

Lieut. Ludlow Sued For Divorce in Reno

Reno, Nev., Oct. 9 (A.P.).—The former Margery Voorhis Woodworth, prominent in New York society, filed suit here today for a divorce from Lieut. Richard M. Ludlow, of the United States Army.

She charged cruelty and asked approval of a property settlement which arranges for custody of a 2-year-old daughter. The Ludlows married in Passaic, N. J., May 7, 1929.

Vital Statistics

Births.

Eugene and Alice Jackson, boy.
Floyd and Ola Bennett, girl.

Licensed to Marry.

John R. Mahoney, 31, 3219 Thirteenth street northwest, and Mary M. Fitzgerald, 31, 1926 Calvert street northwest. The Rev. W. J. Russell.

Douglas Willett MacDonald, 33, 1900 F street northwest, and Amy Bergstrom, 35, 4012 New Hampshire northwest. The Rev. Albert Evans.

William Edgar Ellis, 20, 202 Eleventh street northeast, and Daisy Mae Vanatta, 19, 816 Sixth street northwest. The Rev. J. E. Brizzs.

George S. Sollers, 34, 4405 Kansas avenue northwest, and Sara C. Spindle, 31, 1436 R street northwest. The Rev. N. O. Scribner.

George R. Thompson, 23, 53 T street northeast, and Margaret Carder, 21, 35 Bates street northwest. The Rev. M. P. German.

William E. Magruder, 40, 617 Newton place northwest, and Marie V. Edwards, 35, 739 Newton place northwest. The Rev. W. F. Smith.

Joseph P. O'Brien, 32, Buffalo, N. Y., and Elizabeth Rose Sullivan, 25, 1412 Twenty-ninth street northwest. The Rev. J. Bernard.

Edwin J. H. Thompson, 36, and Cecil May Laudergren, 28, both of Mount Rainier, Md. The Rev. H. J. Smith.

Joe E. Saunders, 19, 235 Eighth street northeast, and Cecil D. Quinn, 19, Croome, Md. The Rev. William Pierpont.

Ned Wall Harding, 50, and Lila Elizabeth Guthrow, 26, both of Richmond, Va. The Rev. C. J. Coon.

Leonard Sewell, 33, and Frances Waters, 31, both of Baltimore, Md. The Rev. K. W. Roy.

Beryl Franklin, 21, Knoxville, Tenn., and Marie Viola Garten, 20, Harrisonburg, Va. Judge R. E. Mattingly.

John F. Prell, 23, and Catherine N. Bell, 20, both of Baltimore, Md. The Rev. C. J. Trinkaus.

Henry L. Zenuk, 23, and Ida Goodman, 20, both of Baltimore, Md. Rabbi George Silverstone.

William E. Benson, jr., 24, and Evelyn Evans, 20, both of Baltimore, Md. The Rev. C. J. Trinkaus.

Joseph Toye, 62, Bridgeton, N. J., and Marguerite M. Correll, 42, Johnstown, Pa. The Rev. J. A. Caulfield.

Milton Temple Burnett, 32, Hylas, Va., and Clara E. Erhart, 20, Rockville, Va. The Rev. T. E. Boorde.

Alonzo D. Holland, 37, and Jessie Hansford, 43, both of Newport News, Va. Judge R. E. Mattingly.

William H. Edwards, 21, 1527 Kingman place northwest, and Beatrice Brown, 21, 1766 Willard street northwest. The Rev. A. J. Olds.

Charles Owens, 32, 2508 M street northwest, and Susie Bowles, 27, 2501 M street northwest. The Rev. W. H. Dorsey.

Frank S. Reid, jr., 39, Sherard, Miss., and Frances Ann Bailey, 27, Newark, N. J. The Rev. E. L. Harrison.

Albert Barker, 21, Hoadley, Va., and India Russell, 19, Woodbridge, Va. The Rev. A. J. Tyler.

Peter Charles Calhoun, 23, and Lola Wesley Lewis, 23, both of Calera, Ala. The Rev. R. B. Branch.

James Walls, 42, 1124 Sixth street northwest, and Kate Pollard, 23, same address. The Rev. Oliver Tyler.

Ralph J. Briscoe, 21, 2640 Nichols avenue southeast, and Elsie M. Manley, 19, 50 K street northeast. The Rev. Elmore Wamsley.

John W. Robinson, 35, 1611 Tenth street northwest, and Ruth Savoy, 32, 944 R street northwest. The Rev. S. A. Warren.

Licenses issued at Rockville, Md.:

Marion Joseph Pritchett, 20, Spottsylvania, Va., and Edna Mae Trice, 19, Chancelor, Va.

George McKinley Garrison, 21, 2819 Connecticut avenue northwest, and Evelyn Lucille Defflemyer, 22, 931 Kennedy street northwest.

Curtis Graham Elliott, 26, 1017 Third street northwest, and Blanche Beatrice Price, 29, 654 Girard street northwest.

Charles Hal Dayhuff, jr., 26, Lexington, Va., and Marian Weaver Perry, 20, 11 Shepherd street, Chevy Chase, Md.

Earl Ralph Heflin, 21, 212 Twelfth place northeast, and Aurelia Vestilia Callahan, 18, 610 Eighth street southwest.

Howard Roland Pennifill, 21, 3419 — street northwest, and Ida Marion Bunch, 17, 50 H street northwest.

Deaths.

Margaret E. Britton, 94 yrs., 1855 Calvert st. nw.

Edgar S. Van Norman, 88 yrs., 726 13th st. se.

John F. Brown, 86 yrs., Gallinger Hos.

Emma W. Foote, 85 yrs., 132 B st. ne.

Robert Boyle, 77 yrs., 1122 H st. ne.

Emma R. Wilson, 76 yrs., Garfield Hos.

Eva Stern, 76 yrs., Emergency Hospital.

Mary F. Hardey, 75 yrs., 221 8th st. ne.

Walter S. Ferry, 75 yrs., 1726 Lanier nw.

Wm. deC. Ravenel, 74 yrs., Garfield Hos.

Samuel H. Walker, 74 yrs., 224 8th se.

Florence L. Wood, 70 yrs., 1725 Lanier pl. nw.

Louise Greendisch, 65 yrs., St. Eliz. Hos.

Chas. H. Benckert, 53 yrs., Walter Reed General Hospital.

Worley Carter, 19 yrs., Casualty Hos.

Myrtle M. Stewart, 7 mos., Gallinger Hos.

Infant to Lemuel and Dorothy Robinson, 1 mo., Gallinger Hospital.

Infant to Robert and Willie Lewis, 1 mo., Gallinger Hospital.

Samuel A. Mior, 73 yrs., Gallinger Hos.

Frank White, 66 yrs., Gallinger Hos.

Unknown, about 55 yrs., 200 yards east of Bladensburg road, north of Mount Olivet Cemetery.

Nellie Jenkins, 39 yrs., Georgetown Hos.

John E. Jones, 38 yrs., St. Eliz. Hos.

Frances Robinson, 25 yrs., Cal. Hos.

Infant to Joseph and Helen Hamilton, 1 month, Gallinger Hospital.

Infant to Louise Proctor, 1 mo., Gallinger Hospital.

A. C. Houghton Heads Real Estate Board

A. C. Houghton was elected president of the Washington Real Estate Board at its annual meeting last night at 2400 Sixteenth street northwest.

H. E. Doyle was elected first vice president and F. Eliot Middleton second vice president. Directors elected are H. Clifford Bangs, Norman C. Brown, Oliver T. Carr, Clarence E. Donohoe, L. T. Gravatte and R. Marbury Stamp.

Ship Movements.

At New York.

Arrived Yesterday.

Minnetonka, from London.
American Banker, from London.
Scythia, from Liverpool.
Cameronia, from Glasgow.
Stuttgart, from Bremen.

Sail Today.

Exmouth, for Casablanca.
Sandgate Castle, for Capetown.

Sail Tomorrow.

Manhattan, for Plymouth.
Bargensfjord, for Bergen.
Aquitania, for Cherbourg.
Albert Ballin, for Cherbourg.

Sail Thursday.

Europa, for Cherbourg.
Stuttgart, for Southampton.

Reported by Radio.

Ile De France, from Havre; due at pier 57, North River, today.

President Van Buren, from world cruise; due at Twelfth street, Jersey City, today.

Europa, from Bremen; due at Fifty-eighth street, Brooklyn, tomorrow.

Metapan, from Kingston; due at pier 7, North River, tomorrow.

Rex, from Naples; due at pier 86, North River, Thursday.

At Baltimore.

Sails Tomorrow.

City of Hamburg, for Hamburg.

Arrives Tomorrow.

City of Baltimore, from Havre.

Infant to Frederick and Mabel Peyton, 23 days, Gallinger Hospital.

Infant to Robert and Advennia Henderson, 22 days, Gallinger Hospital.

Infant to Charles and Mattie Blair, 15 days, Gallinger Hospital.

Infant to Clarence and Alzener Davis, 14 days, Gallinger Hospital.

Infant to John and Louise Miller, 1 day, Gallinger Hospital.

Infant to Edith Green, 1 day, Freedmen's Hospital.

Infant to Albert and Daisy Neale, 18 hours, Children's Hospital.

PAINT
MATERIALS
MUTH 710 13TH N.W.

Relaxation for the Tired Business Man in CHICAGO

YOUR business visit can be one of pleasure, distinction, and complete relaxation if you make The Drake your headquarters. Here you may live as quietly or as gaily as you please — in an exclusive residential setting — yet just a few minutes from the Loop . . . Rates begin at $3.50.

Benj. H. Marshall, President
Geo. W. Lindholm, Operating Mgr.

The DRAKE

CHICAGO

Post Want Ads Pay

SO ROUND and FIRM
SO FULLY PACKED
NO LOOSE ENDS
Always
THE FINEST TOBACCOS
Always THE FINEST WORKMANSHIP
These days, smokers pay more attention to their cigarettes. Naturally they're talking about the way Luckies are made. Always so round, so firm and fully packed. Brimful of the choicest Turkish and Domestic tobaccos—without loose ends. That's why Luckies draw easily, burn evenly and are so mild—so smooth.
"it's toasted"
FOR THROAT PROTECTION—FOR BETTER TASTE
Always LUCKIES PLEASE
Copyright, 1933, The American Tobacco Company.

The Washington Post

THE WASHINGTON POST PUBLISHING CO.
Eugene Meyer, President and Publisher.
Eugene MacLean, General Manager. F. R. Harrison, Secretary-Treasurer.

The Washington Post is a member of the Associated Press, which is exclusively entitled to the use for republication of all news dispatches credited to it or not otherwise credited in this paper, and also the local news published herein.

OFFICES OF THE WASHINGTON POST
New York, N. Y. ..... 270 Madison Avenue
Atlanta, Ga. ..... 711 Glenn Building
Chicago, Ill. ..... 360 North Michigan Avenue
Detroit, Mich. ..... 8-241 General Motors Building
St. Louis, Mo. ..... 205 Globe Democrat Building
San Francisco, Calif. ..... Monadnock Building

DELIVERED IN WASHINGTON

Daily, Sunday, 1 yr.	$7.80	Daily, Sunday, 1 week	15c
Daily, only, 1 yr.	5.20	Daily only, 1 week	10c
Sunday only, 1 yr.	2.60	Sunday only, per copy	5c

BY MAIL—MARYLAND AND VIRGINIA

Daily and Sunday.		Sunday Only.		Daily Only.	
One year	$10.00	One year	$4.00	One year	$7.00
Six months	5.00	Six months	2.00	Six months	3.50
One month	.85	One month	.40	One month	.60

OTHER STATES, MEXICO AND CANADA

Daily and Sunday.		Sunday Only.		Daily Only.	
One year	$12.00	One year	$5.00	One year	$8.00
Six months	6.00	Six months	2.50	Six months	4.00
One month	1.00	One month	.50	One month	.75

All Subscriptions by Mail Payable in Advance.

Entered at the Postoffice, Washington, D. C., as second-class mail matter.

Tuesday, October 10, 1933.

Dollar Depreciation and Prices.

During the first four months of the present administration, the prices of certain commodities especially sensitive to speculative manipulation rose at an extraordinarily rapid rate. The average level of grain prices, for instance, increased over 100 per cent between March and early July, and the prices of textile products rose about 70 per cent. During this period, stocks also began to mount rapidly, with the result that between the middle of April—the date of the executive order suspending gold payments—and mid-July, the New York Times index of 50 representative stocks increased about 75 per cent.

These spectacular advances for a time followed with surprising fidelity the fluctuations in the exchange value of the dollar. Whenever the dollar declined in value in terms of gold, the rise in the prices of commodities and securities sensitive to speculative and sentimental trade influences was accelerated. Whenever the dollar showed signs of strength, on the other hand, the upward movement of prices was checked. As a result of this coincidence in point of time between domestic price changes and fluctuations in the exchange value of the dollar, the public was led to believe that the depreciation of the dollar was an infallible and powerful agency for boosting prices.

As a matter of fact, the extravagant nature of the initial price advances was itself proof that dollar depreciation did not adequately explain the origin of those increases, which in some cases far outstripped the contemporaneous declines in the gold value of the dollar. For example, by the end of May the average level of prices of certain basic raw materials entering into foreign trade, such as cotton, lard, tin, rubber, and copper, stood about 60 per cent above the depressed levels of February, although the average depreciation of the dollar during May was only 15 per cent.

From the beginning the initiated understood that the supposedly wonder-working powers attributed to the depreciation of the dollar were largely psychological—that the price advances were due in no small measure to a belief that prices were going to rise. Current improvement in business also was a contributory factor, and buying to build up depleted inventories assisted the upward price movement. The public at large, however, continued to cherish a child-like faith in the naive theory that the suspension of gold payments and consequent depreciation of the dollar had wrought a price-raising miracle. It was not until the mid-summer reaction in the stock and commodity markets set in that this confidence began to be shaken.

Today, little of the original superstitious belief in depreciation as a price restorative is left. It is true that the average level of wholesale prices has continued to rise from week to week almost uninterruptedly, bringing the Bureau of Labor index about 20 per cent above the level of early March. But the price history of various sensitive commodities which originally responded in spectacular fashion to the stimulus of an anticipated inflation, reflected in depreciation of the dollar, gives no support to the former theories. Cotton has declined about 20 per cent from its July maximum, and wheat and corn have suffered even heavier relative declines. Meantime the gold value of the dollar is approximately 65 cents, below the minimum quotation of mid-July, when it stood at 69 per cent of gold parity.

At the present time, fluctuations in the daily gold value of the dollar have ceased to have any perceptible or predictable effect upon stock and commodity markets. With increasing frequency, an improvement in the exchange value of the dollar is reported simultaneously with declines in stock and commodity prices on the organized exchanges. During the past week the lack of correspondence between fluctuations in the gold value of the dollar and changes in grain, cotton and security prices frequently has been in evidence. The dollar has gained and lost slightly from day to day without having any observable effect upon organized markets that are chiefly concerned about the domestic business outlook and the policies of the administration.

The initial domestic price increases of the spring and early summer which accompanied the external decline in the value of the dollar were the results mainly of fear. Fear of inflation caused people to buy in expectation of a price rise to come; in other words caused a flight from the dollar into commodities. Fear also caused a flight from the dollar to foreign currencies—the so-called capital flight. These fear manifestations created a mistaken impression that the exchange depreciation of the dollar was causally linked to the contemporaneous rise in domestic prices. Statistical proof of the untenability of this assumption has brought at last a realizing knowledge of the fact that business recovery and rising prices can not be conjured into existence by destroying confidence in the purchasing power of the dollar. From this realization we may draw the comforting inference that the improvement in business has a sounder foundation and rests upon the inherent economic strength of the country.

A Federal and Local Need.

Secretary Ickes, as Public Works Administrator, has written a letter conceding the need of a new building for the local courts, but he adds that the request for an allotment of public works funds must be studied in conjunction with a nationwide program. He concludes by stating that the nationwide program is so extensive that he is "not persuaded that at this stage of the public works program we could allocate the money desired."

The public works program as a whole is behind schedule in spite of Mr. Ickes' vigorous efforts to hasten State, municipal and other non-Federal projects. But it is submitted that this delay is not a good reason for denying funds for projects which are ready, which meet all the requirements of the public works act as interpreted by the Public Works Administration, and which would contribute to the success of the plan to promote employment by constructing necessary public works.

The Municipal Center of the District of Columbia is not an invented project, designed to procure an allotment of public works funds. It is a necessary part of the Federal development of the National Capital. The District government must accommodate itself to this Federal development. Accordingly the District building must be turned over to the Government and the local government must be established elsewhere. Congress approved of the plan for creation of the Municipal Center, and the District government proceeded to execute the plan by acquiring the site, removing the old buildings therefrom, preparing building plans, and arranging to vacate the District Building.

Thus the application for public works funds for the first unit of the Municipal Center is entitled to special consideration as falling within the scope of Federal public works. It is not as a municipality alone that the District of Columbia pleads for decent housing of the local courts. It is the National Capital that is affected, and it is because of the Federal program that the Municipal Center is made necessary.

If the project were merely in the tentative state, as are so many proposals laid before Secretary Ickes, he would have full warrant for setting it aside, in favor of projects which are ready for immediate construction. But the District project is a completed plan, upon which construction can be begun as soon as bids can be asked and contracts awarded.

The Fine Arts Commission has approved of the Municipal Center plans, and members of the commission have heartily indorsed the application of the District Commissioners for public works funds, having visited the present quarters of the municipal and police courts and found them inadequate, insanitary, and "most unsatisfactory." Secretary Ickes concedes the desirability and need of a new building. It is hoped that he will view this project, not merely as one of thousands proposed by municipalities, but in its true light as a Federal improvement of the National Capital.

Chastened Freshmen.

According to the Princetonian, more than half of the freshman class this year have a positive distaste for gin and hard liquors. More than 200 do not smoke. An overwhelming majority voted Phi Beta Kappa as the greatest honor. And more than 50 per cent solemnly declared that they came to college to be educated and not to be groomed for a bond house or society.

One may wonder whether this is just another case of voting dry and drinking wet—this time not for the benefit of constituencies but for the relief of nervous mother back home. Or one may conjecture whether this census is anything more than the natural expression of the idealism of the unsophisticated, for whom the next four years will mean a steady enlightment. Or those acquainted with freshmen adventures may ascribe it all to the experience of young men with a freshman dining hall, which sometimes develops a strain of puritanism born of homesickness and indigestion.

But perhaps there is another explanation. Many more youths entering college today are giving serious thought to the family finances, wondering whether the paternal cashier will be able to get together the family pay roll for the month. Naturally, knowledge that dad's fortunes are or may be very uncertain tends to have a sobering influence. Aside from this, four years of continued emphasis on depression terms—foreclosures, relief, unemployment, red ink—perhaps has psychologically induced this year's college classes to look upon education as necessary preparation for the serious task of making a living.

Cuba and Sugar.

Unsettled conditions in Cuba appear to be one of the reasons for abandonment of the proposed sugar stabilization agreement which had been worked out under the direction of John Lee Coulter, of the Tariff Commission. Secretary Wallace doubtless found a number of unsatisfactory compromises in the tentative pact, but he mentions especially the "uncertainties regarding Cuban production" in announcing the administration's disapproval.

The sugar agreement purported to limit production and imports so as to eliminate surplus stocks and make price control feasible. But it fixed quotas that would have permitted 7,000,000 tons of sugar to reach the domestic market this year, in spite of estimates that actual consumption will be considerably short of that figure. Experience indicates that limitations which permit surpluses to accumulate are of little value.

Plans to put the beet sugar and domestic cane industries under marketing codes are being carried forward by the Agricultural Adjustment Administration. These codes may limit domestic production, but only a small part of the sugar consumed in this country is produced in the States. Puerto Rico, Hawaii and the Philippines will be free to ship sugar into the domestic market. In view of the fact that Filipino leaders have virtually decided not to accept the Hawes-Cutting independence act, which would limit Philippine sugar exports to the United States, the islands face no immediate restraints to the expansion of their sugar trade.

Cuba would have been allowed to sell only 2,000,000 tons of sugar in this country under the agreement, or less than half the amount she was sending a few years ago. Perhaps this severe restriction was an important reason for rejection of the proposed quotas. Economic stability in Cuba is dependent upon prosperity in the sugar industry.

A desire in administration circles to help Cuba emerge from the chaos into which she has been plunged doubtless will be reflected in any sugar agreement that may be approved in Washington.

Nature's Weather Lore.

Observers of animals and birds report that these sagacious weather prophets foresee a long and hard winter. The center of rural nature lore seems to be in Pennsylvania. Taking their cue from what they firmly believe to be unfailing signs, Pennsylvania farmers are stacking cordwood in bigger piles than usual—and a city slicker who motored through a remote region took note of these huge woodpiles as acknowledgment of nature's own warnings, manifested in the actions of birds, beasts, and inanimate things.

The bark of trees is reported to be thicker this fall. Corn husks are thicker, too. Squirrels are laying up unusually large reserves, ignoring all economic theories as to the dangers of an unmanageable surplus. Chipmunks throughout rural Pennsylvania are extremely active in gathering hickory nuts and butternuts. Pigeons are taking on thicker coats of feathers. Beavers have built extra strong dams, and muskrats have fortified themselves already. Wild geese are flying high and due south. Naturally, farmers discount the idea that these signs mean nothing. Bigger and better woodpiles are their reply to cynics who hold that birds and animals are poor guessers.

Of course, the Weather Bureau can not afford to admit that a chipmunk is a better prophet than a forecaster armed with wireless reports from Nootka, Julienhaab, Fayal, St. Kitts, Tegucigalpa and other key points. So the bureau scoffs at the suggestion that the coming winter will be different from winters that have gone before. It will be cold at times, and thawing at other times; snow will seem to be unusually heavy, and then there will be periods without any trace of snow. No test known to meteorological science reveals any sign that weather climates are changing anywhere in the United States.

So much for the Weather Bureau. But what does a chipmunk care for a wireless report from Santiago de los Caballeros? When he feels the urge to prepare for a hard winter he knows what to do without waiting for instructions from Washington. And the watchful farmer, adding another observation to the lore of his forefathers, prudently stacks more wood against the bitter blasts that are to come.

The acquittal of Mrs. O'Leary's cow as cause of the Chicago fire is invalid, as obnoxious to the settled opinion of mankind, based on the best obtainable hearsay.

When Rockefeller Center builds its underground traffic system it will be possible to live and do business in New York and never see daylight, if that's any attraction.

Some of the veterans of the recovery war will be eligible for a pension on the ground that their feelings were disabled.

The record will show that on October 7 the gridiron cut the diamond out of the picture.

Uncle Sam's Back Yard.

From the Los Angeles Times.

If the people are going back to the soil, it can also be said that Uncle Sam is giving the public domain back to the people. All fences are being removed and his back yard is open again.

A new effort is being made to redistribute the overbalance of population in industrial centers.

This is especially interesting to California, because one of the largest sections of vacant acreage is in the Golden State—15,712,567 acres.

Nevada seems to have the largest open territory—51,221,934. Utah still has 25,197,820 acres. Arizona, New Mexico, Oregon, Wyoming and other Western States still have vast areas of unpossessed soil. Florida is the only Eastern State with any possibilities for the homesteader—32,303 acres.

There need be no great hurry about packing up and rushing off to seize this land, either in the West or East, however. A great deal of it is without water other than rainfall—and the rains are apt to be scarce. A lot is in the form of mountain and desert and some is swamp land. Most of the desirable territory is taken.

Uncle Sam has already disposed of 250,000,000 acres to homesteaders, 400,000,000 acres in sales and about 140,000,000 to railroads, highways and canals. And his grants to States cover 181,000,000 acres.

He started out with 1,442,200,320 acres of unoccupied land in the beginning. This has shrunk to 173,318,246 acres. This does not include 35,184,712 acres withdrawn for various purposes and 135,952,948 acres in national forests. National parks and monuments take up 6,231,186 acres more, and 56,676,535 acres are still in Indian reservations.

The Puncture.

Letters to the Editor.

No Reason Why U. S. Should Trail Behind Other Countries in Airship Progress.

To the Editor of The Post—Sir: It is very unfortunate that such a condition exists in this country as is set forth in your timely editorial on September 24, entitled "The Graf Zeppelin." There is no excuse or just reason why the United States should trail behind any country in airship development. Our engineers are equal to any in foreign lands. We have the "courage, confidence and skill equal to the fine example furnished by Germany," but recognition of this fact has heretofore been unattainable.

Why are Government officials so reluctant to recognize American engineering skill? At least ten years ago there was submitted to them an airship of American invention, designed to progress at normal speed against "head winds," a thing not even to this day attempted or thought to be possible by any foreign airship designer. Recently a model of this was publicly demonstrated, and a graphic description thereof appeared in The Post on August 26. The writer was present and, although somewhat skeptical at first, was soon thoroughly convinced. He was told by the designer that the latter had also perfected an invention which eliminates the alarming loss of helium gas peculiar to the Zeppelin type of ship.

C. G. ANDERSON.

Danger in "No Parking" Shields on Sidewalks — Pedestrians Likely to Be Cut.

To the Editor of The Post—Sir: It is about time that persons holding special permits authorizing "no parking" shields to be placed in front of their establishments should be thoughtful and alert in having their signs erected so as not to jeopardize pedestrians compelled to use sidewalks.

I have observed that these signs are erected only to warn motorists. Because of the height, which seldom is more than 4½ feet high, and the angle in which these signs are erected, pedestrians face imminent danger of serious injuries. The broad side, which bears the inscription only, can be seen by motorists, but the narrowed edge which is keen enough to inflict very dangerous wounds, particularly to the forehead, is a danger to persons unable to see the shields, and who may become distracted in the continuous "traffic grind."

These signs should be erected to a safe height, so as not to become a menace to pedestrian traffic.

R. W.

Lover of Music Recalls Sidney Lanier, Poet, Flute Player, in Baltimore.

To the Editor of The Post—Sir: Will you permit me to express deep appreciation for a cultural element appearing in The Post? I refer to the recent articles on the romantic loves of prominent American statesmen of the past, written by Elisabeth Poe, and in Monday's issue the interesting sketch of Sidney Lanier, American poet, and Mary Day, who became his wife.

As to Lanier: Through long vistas of time I remember him in Baltimore when he played the first flute in the Peabody Orchestra under Asger Hamerik. His flute was of silver, they told me. The tones were golden, the limpid tones of the flute of a poet, who carries beauty in his heart.

OTTO TORNEY SIMON.

Polish Charge Explains Basis of Awards for Military Service.

To the Editor of The Post—Sir: I have read with interest your article entitled "Poland's 'Elite' Senate." May I point out that the "Independence Cross" is given only to persons who have fought, arms in hand, for the independence of Poland prior to 1918, while the "Virtuti Militari" is given to persons who have distinguished themselves in the field of battle during a war.

In consequence it is impossible for the government to distribute these decorations indiscriminately as your article seems to suggest.

L. SOKOLOWSKI.
Charge d'Affaires Ad Interim.

William Lyon Phelps

Daily Talk About Books and Authors

THOREAU

The small village of Concord, Mass., has contributed more to American literature than New York City. After 75 years reviewing the great names of the mid-nineteenth century, Longfellow, Lowell, Holmes, Whittier, Emerson, Hawthorne, Thoreau (including only the Massachusetts group) it is clear today that those whose works have the best chance of survival are Emerson, Hawthorne, and Thoreau. The last-named was regarded by his contempories as an eccentric; his peculiarities of thought and action seemed to them more noteworthy than his genius. But today the fame of Thoreau is steadily increasing in America and in foreign countries.

Honesty, sincerity, independence, were his personal characteristics. Everything he did was done. "I would not be one of those who will foolishly drive a nail into mere lath and plastering; such a deed would keep me awake nights. Give me a hammer and let me feel for the furring. Drive a nail home, and clinch it so faithfully, that you can wake up in the night and think of your work with satisfaction." He had that rare courage that comes from complete independence of mind. He said: "Nothing is so much to be feared as fear. The sin that God hates is fear; he thinks Atheism innocent in comparison." When he was dying, his aunt asked him: "Have you made your peace with God?" He whispered: "I did not know we had ever quarrelled."

Tomorrow—Goethe's "Wilhelm Meister's Apprenticeship."

(Copyright, 1933.)

It Is the Blood That Makes the Thoroughbred and Not the Registration

By Robert Quillen.

Your encyclopedia will tell you the number of illegitimate children born in each nation; but, unless your job makes you the confidant of distant strangers, you can have no conception of the misery these unfortunates endure if they survive the neglect and mistreatment that fall to their lot in childhood.

Those who are stolid and practical and unimaginative go through life without giving the matter a thought; but those who have a sensitive pride and an inclination to brood are broken in spirit and whipped by shame.

They feel inferior to all other people, and they are convinced that others regard them as inferiors.

In this they are mistaken. The modern world forms its opinion of an individual without knowing or caring how he was born.

Nothing can be said in defense of parents who bring a child into the world in violation of law and custom and then desert it.

But there is no reason why one thus born and deserted should feel ashamed of anything but the cruelty of his parents.

Many of the world's geniuses were illegitimate. One of their kind has illustrious company.

Marriage laws, like all rules of morality, were prompted by common sense and necessity. Their purpose was to make the male parent responsible for his children.

The need of the law is beyond question. It prevents promiscuous mating and protects the child, the mother and the community. But still it is man's law, subject to change and variation, and no more sacred than any other law made by man.

The word "illegitimate" does not refer to God's laws or church rules or ethics. It means only that one was born without the sanction of man's law. And a birth that is legitimate in one nation would be illegitimate in another.

No one of us lives through a week without breaking the laws man has made. Why, then, should one hang his head in shame because his parents broke another?

The captain of a tramp steamer or a backwoods justice of the peace can speak a few words and make a mating legitimate. Can the lack of those few words make one human being inferior to another?

The sins and follies of the parents aer visited on the children, but the children have no reason to feel ashamed. All of us would hang our heads if the sins of ancestors could disgrace us.

(Copyright, 1933.)

Press Comment

Canada Goes Ahead.

Ottawa Journal.

We have had no NRA in Canada, and no "blue eagle," and little picturesque oratory about the "forgotten man." But though we have lacked these things, have been without bands, badges and marches, and have exercised to the full the old British custom of grumbling, we have been making tremendous progress. Industrially and in general business, in employment and production, in practically everything that makes for economic betterment, we have marched steadily ahead, and all the signs tell that the march is to continue.

Wise Brothers.

Louisville Courier-Journal.

It's a case of "brother against brother" in the Twelfth Senatorial District. J. E. Wise, of Elizabethtown, a Democrat, and J. B. Wise, of Brandenburg, a Republican, brothers, are opposing candidates. When it comes to keeping things in the family, the Wise brothers are there.

"Scientific" Is Good.

Chicago News.

Dairy farmers could receive a fair price for milk and consumers could buy it at a fair price if the middlemen between them operated scientifically at a fair profit.

Chief Justice Hughes' Example.

St. Louis Dispatch.

When the Vermont-New Hampshire boundary dispute was before the United States Supreme Court recently Charles Evans Hughes, jr., son of the Chief Justice, appeared as counsel for New Hampshire. The preliminary print of the official report, which has just been received, carries after Justice Stone's opinion for the court the line: "The Chief Justice took no part in the consideration or decision of this case." This was precisely as it should have been, and a jurist with Chief Justice Hughes' fine conception of judicial propriety could have been counted on to see to it. If all the judges of the lower courts were as careful to keep family and personal connections separate from the interpretation of the law, a far more praiseworthy brand of justice would be the rule in the United States.

But Some Are Unripe.

Indianapolis News.

If we picked our officials with the same care that we pick our cantaloupes, a lot of things might be more satisfactory.

Gets It Both Ways.

Cleveland Plain Dealer.

The happiest man under the NRA codes is the one who is producer and consumer, too.

The Once Over.

By H. I. Phillips.

INTERVIEW ON SUCCESS.

"What is the secret of success, Mr. Epperwaithe?"

"Recreation, leisure, plenty of good hard play."

"Do you think there is just as much opportunity as ever for a young man in America?"

"More than ever. There never was a day when a young man who liked fun could get so far ahead in business. All he needs is the determination to avoid toil and to put as little time as possible on the job."

"In your case, Mr. Epperwaithe, did you begin life with any special advantages?"

"On the contrary, I faced very serious disadvantages. My father, for example, believed in the old-fashioned gospel of hard work. He believed that there was satisfaction in honest toil, and all that sort of thing. It was very disheartening."

* * * *

"That view was rather generally held some years ago in this country, was it not?"

"Yes, indeed. Why I can remember back 15 years or so when the magazine printed confessions by successful Americans in which they actually boasted of how they used to labor from sunrise to sunset in order to master the business."

"What did you do to escape this influence, Mr. Epperwaithe?"

"I ran away from home. It was not easy at first, but I finally found a job which required me to come in only four or five hours a day five days a week."

"Then what?"

"Well, I immediately attracted the attention of my employer by going to him and solemnly promising to let nothing in connection with business interefere with my hours of play."

* * * *

"Was your success rapid, Mr. Epperwaithe?"

"Very. I lost no time in perfecting myself for the strenuous demands of business. In 24 hours I had joined three 36-hole golf clubs, and before I had finished my first week on the job I had taken up water polo, archery, soccer and handball. I think I may say without seeming immodest, that in no time I had worked out a system where I was not doing any work whatever. In a very short time I came to the office only two days a week. At the end of six weeks I was reporting to the boss only by telephone."

"Was your employer pleased?"

"Well, not exactly. No matter what you did for him he wanted more. So he insisted that I take up fishing, surf-board riding and tennis."

"Did you do it?"

"No. I felt it was a time to stand for my rights and walked out. But we finally submitted it to arbitration."

"Who won?"

"I did. The leisure time committee of my particular union found that I was already loafing as much as an employer had a right to expect. But I wanted to be more than fair to my employer."

"So what, Mr. Epperwaithe?"

"So I took up pony polo."

MAYBE THEY'RE GETTING READY FOR A NEW ONE.

The depression must be over. A corporation has voted to split its stock three for one.

The courts have refused to throw out a city official in Brooklyn on the ground that he is illiterate and can not read or write. It doesn't want to set a precedent for throwing millions of officeholders out of work at this time.

A moose leaped into an autoist's car in Maine the other day. If you're driving in that State it is just as well to carry a moose trap.

Every time President Roosevelt heard the word, "strike," in that world series games he winced visibly.

(Copyright, 1933.)

Just Folks.

By Edgar A. Guest.

Nose Glass Experience.

The oculist remarked to me:
"These give a look of dignity;
Worn with a ribbon, dangling down,
They'll even add to your renown.
You'll find them most convenient, too,
Designed for all that glasses do,
With this one purpose meant to please:
Put on and taken off with ease
A nose glass handsomer appears
Than those which hook behind your ears."

So listening to the man's advice
I took a pair and paid the price.
You should have heard the children whoop
To see them tumbling in the soup!
Once at a banquet in New York
The ribbon tangled in my fork.
Whate'er I did with either hand
I seemed to catch that silken band
And flip those tricky glasses straight
Onto my neighbor's dinner plate.

They've jumped a hundred times or more
My five feet nine unto the floor.
They've leaped with an ecstatic snap
Plump onto many a woman's lap;
I've had them dive into the fish,
And was I served some creamy dish
With infinite delight they'd bound
Into the mess and wallow round.
Now saving trouble, time and tears
I hook my glasses on my ears.

(Copyright, 1933.)

TEST OF SOBRIETY.

"Now shut your eyes and touch your nose," said the doctor. The motorist was indignant, but he had to obey.

He had been involved in a collision in Paris and was being examined as to his sobriety, according to the London Telegraph. He shut his eyes, but try as he might, he could not touch the tip of his nose. The doctor promptly declared that he was "in an inebriate condition."

Now the motorist is protesting. He declares that his nerves were affected by the accident, but that he had not had a drop to drink before it took place.

A controversy has arisen as to what test for drunkenness is effective. Many say that there is no real test.

N. Y. "Gamble" Curb Needed, Says Fletcher

Promises Federal Control After Wall St. Quiz Resuming Today.

Federal regulation of the New York Stock Exchange and all other security and produce marts may grow out of the Senate's Wall street inquiry, Chairman Fletcher, of the Senate Banking committee said last night.

Legislation placing a Federal curb on "gambling," as such, on these markets, is favored by the Florida senator. He will resume hearings at 10 o'clock this morning, with Dillon, Read & Co. officials again on the witness stand.

On the basis of evidence collected from firms heard to date, the Senate Banking Committee chairman said bills can be drafted restricting obnoxious trading practices, and setting up some supervisory Federal agency to watch the exchanges.

He said the committee probably will get around to writing its report to the Senate late in December, and may submit several bills with the draft. He reiterated all essential evidence can be collected by January 1. Senator Costigan, (Democrat), Colorado, had asked that the hearings run longer.

Pecora Returns.

Ferdinand Pecora, committee counsel, returning last night from a week-end trip to New York, was ready today to look farther into operations of Dillon, Read & Co.'s two investment trusts—United States & Foreign Securities Corporation and United States & International Securities Corporation. Profits and losses sustained by these two in pools and joint trading accounts featured last week's testimony.

Tightening of regulations already ordered on the New York Stock Exchange can be traced directly to exposures by the Senate committee, Senator Fletcher said last night. Modifications in exchange rules, particularly those stiffening margin requirements, he characterized as "a step in the right direction." Regulation, however, should go farther, he said, and should be directed by a Federal agency.

"I favor appointment of a commissioner, or designation of some board, to lay down rules under which all exchanges must operate," he said.

Favors Curb on Pools.

"Speculation we can't prevent, but I think we can do something very definite about gambling.

"We are going to stop this thing of having $8,500,000,000 in brokers' loans, bearing interest as high as 20 per cent, being siphoned out of the rest of the country into Wall Street."

Fletcher said there is no doubt in his mind the United States has a legal right to control exchanges, both under the interstate commerce clause of the Constitution and under the postal laws.

Citing instances where bankrupt firms have been listed on the exchanges and investors not advised of the fact, he said he would sponsor legislation to stop this practice.

He also sponsors a curb on "pools," along the lines proposed by Senator Glass (Democrat), Virginia, taxing transfers of stock made within limited periods.

Dog Passing in Auto Pulls Girl off Cycle

San Pedro, Calif., Oct. 9 (AP).—Police are looking for a "bite-run" dog that reached from the rumble seat of his master's motor car today and sank his teeth in the coat of Miss Sally Riley, 21, throwing her from the motorcycle on which she was riding with a sailor, R. A. Heidrich.

The dog's master continued on, apparently unaware of the incident. Miss Riley was given hospital treatment for injuries.

Labor Invades the Capital

The Commerce Building Takes the Brunt of a Hot Offensive

By William Harlan Hale.

ALL the people who have been surprised by the large part being played by women in the new Government line-up here had another ground for amazement yesterday. For, marching at the head of solid cohorts, with flags flying and songs resounding, Miss Ann Burlak swung down the Avenue.

The flags were American, but the songs, as sung in imperfect unison, smacked strongly of the Internationale. Photographers surrounded her; policemen treated her with respect and even obeisance—qualities they had not shown her in such great degree the last time she was here as the "Red Flame" of the hunger marchers. Perhaps the change in consideration is due to the sudden upswing of woman as a respectable political creature under the new administration.

But this does not mean to say that her mission was any more pacific than before. The occasion was the NRA hearing on proposed amendments to the general cotton code. The rayon and silk workers had been protesting sharply against inclusion of their industries, with their former higher wage levels, in the cotton code with its minimums of $12 and $13 a week. Already 65,000 workers in silk and rayon factories in New Jersey, Pennsylvania and New York had gone on strike. There was plenty of men available, therefore, to make a demonstration in Washington.

Several hundred strong, they came from Paterson and its idle die-tubs. But the usual intramural labor troubles beset them on their congregating in Washington, and the Capital had the faintly amusing spectacle of seeing two delegations of workers, marching separately toward the Commerce building, with nothing to say to each other.

The 200 strikers belonging to the American Federation of Silk Workers, an A. F. of I. affiliate, preferred a silent, subdued walk, in accordance with their tendency toward the right. But the 150 members of the United Textile Workers, of ardently left sympathies, preferred a demonstration of song and color, with Ann Burlak's long red locks acting as a subtle symbol in the lead.

There can be no doubt that their appearance in mass formation in the hearing room rather troubled Deputy Administrator A. D. Whiteside, who is a gentleman with sad eyes. He did not show that easy command of the session which some of his predecessors at the long mahogany table have exhibited. And he had reasons: there was barely a vacant chair in the hall, in which there might be room for mere observers or neutral friends.

During the afternoon, especially, the Deputy Administrator looked nonplussed: he tried being schoolmasterly to the unruly speakers for the workers, but when he saw that his admonitions did no good whatever, lit one resigned cigarette after another, and looked far away.

Nor were the manufacturers, closely huddled together down front, any more comfortable. They were so hopelessly outnumbered. And they had no good speakers at all to make up for the deficiency. Their chief counsel was a man of slender, aristocratic mien, with spectacles on a black band, and a beard; he was not the ideal physical type to appease the restless crowd.

Even Senator Keene, who popped in at the start to deliver a distressed tale of the conditions in his State of New Jersey, was loudly applauded by the strikers. So was Representative Segar, of Paterson, with his warning that the great rayon and silk industry there was being ruined. One could feel the prickly heat spreading among the employers.

The labor speakers, highly confident before their packed house, made the usual speeches in which sincere protest was harmed by a poorly contrived oratory overheard from the political soap-box. When Ann Burlak stood up, though, she gave them a scathing tirade. Winding up with a listing of all the conditions which her group demanded to be put into the revised code, she presented the most overwhelming panel of labor clauses imaginable, from the outlawry of factory police, injunctions, detectives, to the reduction of machinery and "speed-ups," to the guarantee of strikers' and pickets' rights, wage rises, and doles for children removed from jobs under the recovery act.

The demands mounted and they mounted, as Ann Burlak's voice resounded louder and louder among the rafters. Still they mounted; the deputy administrator lit cigarettes in rapid succession; the employers looked at their feet; and they still mounted, until some one, finally sensing the astronomical size of her ultimatum, finally said "Whew!"

And, despite the rousing cheers from the gallery, much of her effect was lost. The old mistake had been made: Labor leadership, fighting an honest and justifiable battle, had talked terms so far beyond the immediate needs of the moment that it left the practical world and soared off into the thinner air of vision.

President Saves Youth From Chair

President Roosevelt interceded yesterday in the case of Leonard Layton, 27, colored, sentenced to die October 19 for the slaying of Mannie Solomon, taxi driver, and commuted the sentence to life imprisonment.

Layton was implicated in the slaying July 19, 1931, with Edward Robinson and William Washington, colored, who are under sentence of death.

The President based his action on a petition signed by all the jurors in the murder trial, stating that in their belief Layton was an unwilling participant. The youth's two great aunts were laundress and cook at the White House during the terms of Presidents Lincoln, Grant and Garfield.

Cases of three other colored men, sentenced to die October 25, were refused review by the United States Supreme Court yesterday.

The three, Joseph J. Jackson, Irvin Murray and Ralph E. Holmes, were convicted of murdering Park Policeman Milo J. Kennedy in August, 1932.

Prenatal Educational Campaign Suggested

Prompted by an investigation of 7,000 maternal deaths, the Children's Bureau yesterday urged a Nation-wide educational campaign.

The report pointed out that a lack of prenatal care was responsible for a majority of the deaths.

ATTRACTIVE INDIVIDUAL TOURS THROUGH THE GREAT SMOKY MOUNTAINS

October 13, 20, 27 and November 3, 1933.

An ideal time for a tour through the mountains of western North Carolina and Tennessee. Call National 1465 or National 2760 for rates and complete information.

Southern Railway System

Bids Requested On Tennessee Power Project

Valley Authority to Buy 675 Miles of Wire for Norris Dam.

Calling for bids on 675 miles of copper wire, the Tennessee Valley Authority yesterday announced plans for initial construction on the gigantic Norris Dam project, at the Cove Creek site, near Knoxville.

The power line connecting Muscle Shoals with the proposed new dam will be 226 miles long. It will provide power for the construction of Norris Dam and later will serve as a tie line to facilitate the exchange of power between the two major generating plants of the valley. Plans call for a second tie line along a different route, following completion of Norris Dam.

Contracts for the power line right-of-way are being negotiated daily. Only local labor will be used in clearing the land.

The first tie line will pass within 23 miles of Chattanooga and within 18 miles of Knoxville, the two principal power consuming centers in the region.

David E. Lilienthal, director in charge of the T. V. A. power program, said the use of Muscle Shoals power in the construction of Norris Dam would pay carrying charges on the new line for almost two years.

"Not only will the construction of the line afford considerable employment at this time," Mr. Lilienthal said, "but will result in a considerable saving on material costs, which are expected to be much higher later on."

North Carolina Seeks Extradition of Lawyer

Raleigh, N. C., Oct. 9 (AP).—Gov. Ehringhaus today issued requisition papers asking that California permit Ellis A. Matthews to be returned to face embezzlement charges.

Matthews, an attorney, was arrested yesterday as he stepped from a Honolulu liner.

Two Hog Island Piers Destroyed by Flames

Philadelphia, Oct. 9 (AP).—Two 800-foot Government piers at Hog Island, world's largest shipyard during the war, burned today.

Hog Island is unused now.

Physical Perfection for Women

The only safe way to reduce is by a proper diet and the proper kind of exercise. These will build up your general health, meanwhile retaining your strength. Collins Ring Roller and specially designed exercising tables make reducing easy, effective and a pleasure. For more information, call District 3616. Ask for Mr. Collins.

EMILE-COLLINS Health Institute

Emile Bldg., 1221 Conn. Ave. District 3616

We Are Prepared to Handle Any and All Kinds of

Electric Repairs And Gas Range Repairs

C. A. MUDDIMAN CO

911 G St. NAt'l 0140-2622

Organized 1898

Produce Dealer Suspended by U.S.

Max Shapiro Held at Fault in Row Over Bill.

Acting under authority of the perishable agricultural commodities Act, Secretary of Agriculture Wallace yesterday announced suspension for a 30-day period of the license of Max Shapiro, as a commission merchant, dealer or broker in this city.

The suspension will take effect from October 23. In addition, Shapiro was directed to pay $516.10 with interest to the John Jacobs Co., of Canon City, Colo., from whom he is alleged to have ordered a car of U. S. No. 1 grade peas through a broker.

The Secretary charged that when the carload arrived in Washington, Shapiro refused to accept it, alleging it was unsatisfactory. Shapiro contended he merely agreed to buy the peas if he approved them on arrival.

Moeur Recovers; Continues Journey

Arizona Governor Stops at Fair on Way Here.

Chicago, Oct. 9 (AP).—Recovered from a heart attack, suffered on the train, Gov. B. B. Moeur, of Arizona, visited the World's Fair today.

A 21-gun salute greeted him at the grounds. He lunched with Gov. Henry Horner, of Illinois.

Accompanying him were Mrs. Moeur and Mrs. Isabella Greenway, Arizona's new congresswoman. They continued on to Washington.

WOODWARD & LOTHROP

10th, 11th, F and G Streets Telephone District 5300

Migrator Wardrobe Hat Box

Carries from 6 to 10 dresses smoothly and neatly, and covered with dust curtain, in the lid . . . leaving space for shoe compartment with cover, and spacious lingerie and hat compartment with three pockets. All-wood frame, covered with black or brown topgrain cowhide.

$16.50

LUGGAGE FOURTH FLOOR

WOODWARD & LOTHROP 10TH 11TH F AND G STREETS PHONE DISTRICT 5300

Good Sports— these two famous houses DOBBS SHAGMOOR

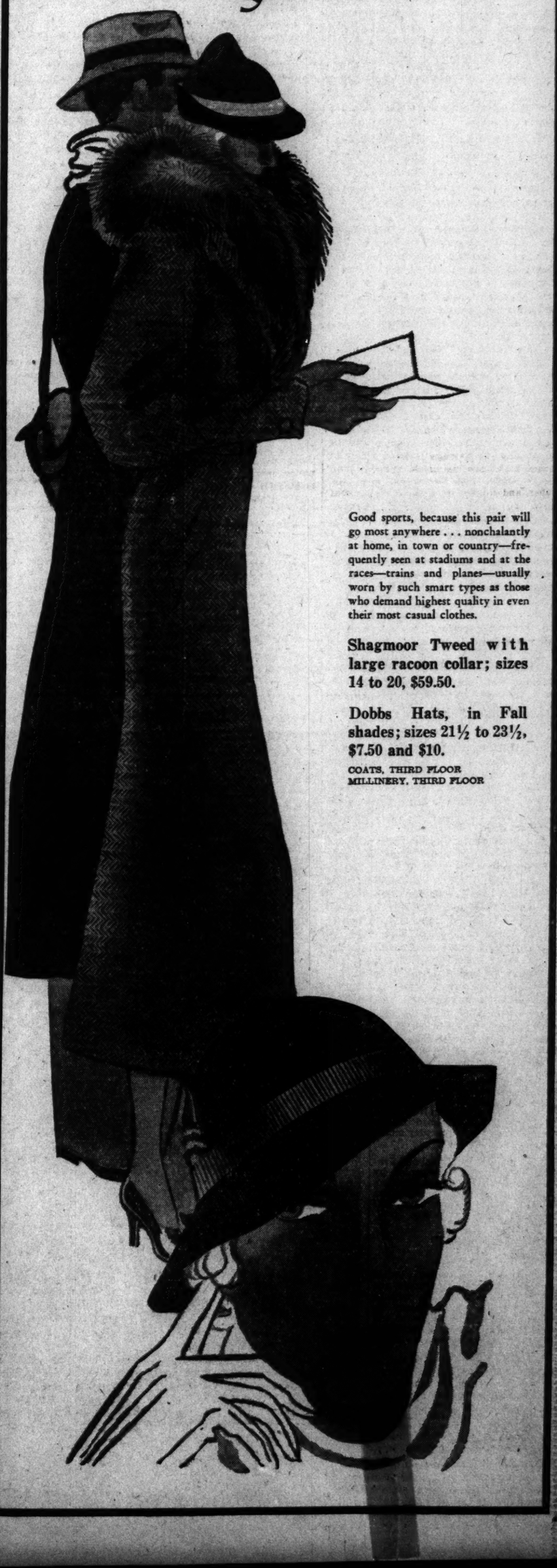

Good sports, because this pair will go most anywhere . . . nonchalantly at home, in town or country—frequently seen at stadiums and at the races—trains and planes—usually worn by such smart types as those who demand highest quality in even their most casual clothes.

Shagmoor Tweed with large racoon collar; sizes 14 to 20, $59.50.

Dobbs Hats, in Fall shades; sizes 21½ to 23½, $7.50 and $10.

COATS, THIRD FLOOR
MILLINERY, THIRD FLOOR

WOODWARD & LOTHROP 10TH 11TH F AND G STREETS PHONE DISTRICT 5300

For a smooth, youthful neck

Frances Denney

Herbal Throat and Neck Blend

Crepe is not smart on throats and necks. Frances Denney's special preparation is created to help you avoid this sign of wear and tear—a rich mixture which penetrates deeply, feeding the underlying tissues, strengthening and tightening drooping muscles.

Miss Denney's Throat Blend will help correct double chin, and help bring back youthful contour.

$5.50 and $11

TOILETRIES, AISLE 16, FIRST FLOOR

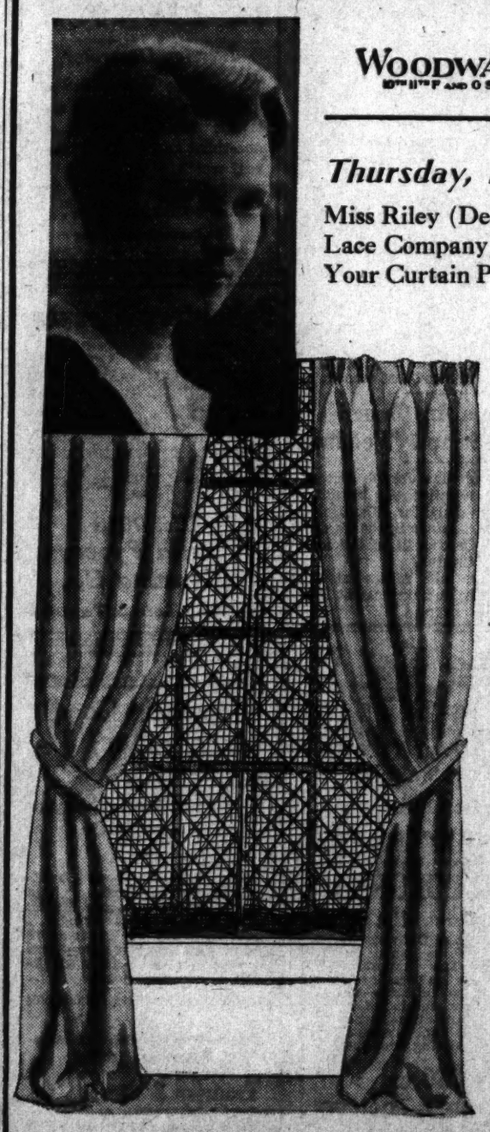

WOODWARD & LOTHROP 10TH 11TH F AND G STREETS PHONE DISTRICT 5300

Thursday, Friday and Saturday

Miss Riley (Decorating Stylist of the Quaker Lace Company) Will Be Here to Help Solve Your Curtain Problems—Special Lectures on

Lace Curtains and Window Treatments

Because this is the time of the year when most homes need fresh, new curtains—we have arranged to have Miss Riley here to tell you about and show you the new styles in famous Quaker Lace Curtains.

You will hear about the rich Tuscan nets (sketched, $4.75)—the Victorian motifs which are so smart in curtains this season—"Vista," the curtain which, when drawn up, falls back into a flat hanging curtain—the exquisitely sheer "Illusion Brocades"—and dozens of others. Miss Riley's talks will give you many helpful hints for your windows.

Thursday and Friday 11 A. M. and 2:30 P. M.

Saturday, 2:30 P. M. Only

SEVENTH FLOOR, F STREET SIDE

White House To Have Busy Social Week

Roosevelts Await Several Guests; Many Dinners Are Planned.

The President and Mrs. Roosevelt will have a busy week with several small dinner parties, formal and informal, and several guests who will remain overnight at the White House.

Yesterday afternoon the President of Panama, Senor Dr. Harmodio Arias, arrived from New York to remain in the White House for two days. Last evening the Chief Executive and First Lady entertained a few friends informally for dinner to meet President Arias. Among them were Mr. and Mrs. Adolph Caspar Miller. An official dinner will be given this evening at the White House for the visiting President.

Tomorrow, Signor Senator and Marchese Marconi, who have been in this country for a brief visit from their home in Rome, will be the dinner guests of the President and Mrs. Roosevelt and will remain at the White House that night.

Yesterday, Mrs. Roosevelt attended the luncheon at the Bureau of Home Economics, given by Dr. Louise Stanley, chief of the bureau.

Mrs. James Roosevelt, mother of the President, will arrive in Washington tomorrow from her home in Hyde Park and on Thursday, with Mrs. Gibson, of Baltimore, will start on a trip to view the historic homes of Virginia, returning to Washington on Tuesday.

The First Lady will leave the Capital Wednesday night for New York, returning Friday in time to attend the banquet to be given that night in Baltimore, in celebration of the 250th anniversary of the establishment of the First Presbyterian Church of Baltimore.

Mme. Debuchi, wife of the Ambassador of Japan, will be the guest of honor at the weekly luncheon to be given today at the National Woman's Country Club.

Ambassador Rosso Honors Countrymen.

The Ambassador of Italy, Signor Augusto Rosso, entertained at luncheon yesterday in the embassy in honor of Mr. Nicola Sansanelli and Dr. Enrico Sartorio, of Rome, who are in Washington for a few days. Tomorrow the ambassador will entertain at dinner in honor of Senator and Marchesa Marconi.

The Ambassador of France and Mme. de Laboulaye entertained a company of 16 at luncheon yesterday in compliment to Comte and Comtesse de Chambrun, who have been stopping at the Mayflower Hotel. They will sail Saturday for their home in France.

The newly appointed Military Attache of the French Embassy, Col. Emmanuel Lombard, will be host at tea this afternoon at 5 o'clock in compliment to Comte de Chambrun. The other guests will be officers of the United States Army, who knew the distinguished visitor durthe war.

The Minister of Czechoslovakia and Mme. Veverka and their daughter, Miss Nella Veverka, and their son, Mr. Ferdinand Veverka, jr., will arrive in Baltimore tomorrow aboard the City of Newport News, coming from their home in Prague, where they have spent the last two months.

The First Secretary of the Legation, Mr. Otakar Kabelac, who also accompanied the minister and his family to Prague, will arrive with them tomorrow.

They will be met in Baltimore by the other members of the legation staff and by the Consul General in New York, Dr. Jaroslav Novak, and the Consul, Dr. Em. J. Hajny, who will accompany them to the Capital.

The Minister of the Union of South Africa, Mr. Eric H. Louw, left last night for New York, where he has a speaking engagement.

The Minister of Persia, Ghaffar Khan Djalal, who has been absent from town for several days, spent last Wednesday in Boston, where he went to attend an exhibition of decorative art and handcraft, which was brought to this country by Mr. Rahemi. Yesterday the minister attended an exhibition in the Metropolitan Museum of Art in New York. The minister is expected to return to Washington Thursday morning.

The Minister of Portugal and Senhora de Bianchi, accompanied by the First Secretary of the Legation, Senhor da Silva, who have been in New York for several days, will return to Washington today.

Nicaraguan Envoy To Honor Hannas.

The newly appointed United States Minister to Guatemala and Mrs. Matthew E. Hanna will be the guests in whose honor the Charge d'Affaires of Nicaragua and Senora de Bayle will entertain at dinner this evening at the Shoreham Hotel.

Mr. Hanna is the former Minister to Nicaragua. He will leave shortly for his new post and Mrs. Hanna will join him there later, following a visit with her sister, Baroness Gerda von Blumenthal, in Germany. Baroness von Blumenthal now is visiting her brother-in-law and sister at the Shoreham Hotel.

The newly appointed Minister to Nicaragua and Mrs. Arthur Bliss Lane arrived in Washington yesterday and are at the Mayflower Hotel. Mr. Lone has been Counselor of the United States Embassy in Mexico.

The Commercial Counselor of the Belgian Embassy, Mr. Raoul Grenade, arrived in New York yesterday aboard the Minnetonka, coming from his home in Belgium, where he spent some time.

Senator Nathan Bachman entertained informaly at luncheon yesterday at the Carlton Hotel.

Mr. Charles D. Lawrence, Assistant Attorney General in charge of customs, and Mrs. Lawrence are at the Carlton Hotel for a few days, having come on from their home in New York.

Mr. H. Chawky, the Attache of the Egyptian Legation, returned yesterday to his apartment at the Fairfax after an absence of more than three weeks. Mr. Chawky has been accompanying his excellency, Ahmed Abdel Wahab Pasha, the undersecretary of state for finance in Egypt, on his extensive tour of study in several parts of this country, especially in Texas, Georgia, Louisiana and New York.

NRA Aid Leases Capital Home.

Mr. and Mrs. Herbert B. Ludlum, jr., of Englewood, N. J., who came to Washington recently owing to the former's new duties with the NRA, have leased 2822 Dumbarton avenue for the winter season.

Mrs. Warren, widow of Senator Francis E. Warren, of Wyoming, has returned to her apartment at the Carlton Hotel after spending some time in New York.

The Charge d'Affaires of Cuba and Senora Baron, the Counselor of the Czechoslovakian Legation, Dr. Josef Nemecek, and the Secretary of the Legation, Mr. Ales Broz.

Dr. and Mrs. Edward A. Cafritz left yesterday for Chicago, where the former will attend the meetings of the American College of Surgeons. Later they will attend the Century of Progress Exposition.

Mrs. Cafritz entertained at a tea on Sunday in her apartment at the Westchester for the members of the Alpha Epsilon Phi Sorority, when Mrs. Morris Cafritz was installed as a patroness of the sorority. Mrs. Harry Lewis, who also is a patroness, was present.

Mrs. Marguerite Shea Hendley announces the marriage of her daughter, Miss Marguerite Marion Hendley, to Mr. Peter Joseph Loftus, jr., on August 17, at St. Mary's Catholic Church, in Alexandria, Va. The Rev. Thomas A. Ranken performed the ceremony.

Mr. and Mrs. Edward Everett Rapley and their little granddaughter, Mary Rapley, have closed their cottage at Kennebunkport, Me., and have returned to their apartment at 2101 Connecticut avenue, where they will be for the winter. They also will have with them their son, Mr. William W. Rapley.

Mr. and Mrs. E. H. Neumeyer, jr., of the Kennedy-Warren Apartments, are receiving congratulations on the birth of a son, Saturday. The child will be named E. H. Neumeyer, 3d.

Mrs. Robert J. Walker, wife of Lieut. Com. Walker, U. S. N., will arrive today from China to visit her mother, Mrs. William Muehleisen, at 5604 Sixteenth sreet. Mrs. Walker formerly was Miss Josephine Clendening, sister of the late Lieut. Cyrus T. Clendening, U. S. N. Commander Walker will arrive later for duty in Washington.

Charming Daughters of Service Set in Capital

Underwood & Underwood.

Miss Betty Greenlee, daughter of Capt. Halford R. Greenlee, U. S. N., and Mrs. Greenlee, who have taken a house on Thirty-ninth street for the season, and (right) Miss Henrietta Dolores Butler, daughter of Maj. H. M. Butler, U. S. M. C., and Mrs. Butler, who will leave their home on Sixteenth street shortly for Quantico, where Maj. Butler has ben transferred

Egyptian Envoy Host to Many At Reception

Anniversary of King Fouad's Ascension to Throne Is Celebrated.

The Charge d'Affaires of Egypt, Nicholas Khalil Bey, entertained at a reception yesterday afternoon in the legation in celebration of the anniversary of the accession to the throne of King Fouad I.

The handsome legation, on Sheridan Circle, was decorated with a profusion of fall flowers in the halls and drawing rooms. Khalil Bey received the guests in the large drawing room, standing beneath a portrait of the king. He was assisted by the members of the legation staff, with the exception of the Third Secretary, Mr. Andre Cattaui, who is in Mexico City, where he has been appointed a delegate to the Statistical Congress. He will return to the Capital in about two weeks.

The celebration yesterday marked the sixteenth anniversary of the accession of King Fouad I to the throne of Egypt. His majesty is a protector of the arts and letters and has done much for the industrial development of Egypt. An international postal and telegraphic congress will be opened at Cairo this year, in which the United States will participate, as well as all the countries which are a part of the International Postal Union.

At the reception yesterday, which was among the first official functions of the season, the diplomatic corps, official and resident society were well represented. Among those present were the Attorney General and Mrs. Homer S. Cummings, the Secretary of Agriculture and Mrs. Henry A. Wallace, the Secretary of Commerce and Mrs. Daniel C. Roper, the Turkish Ambassador, Mr. Ahmet Muhtar, dean of the Diplomatic Corps; the Japanese Ambassador and Mme. Debuchi, the British Ambassador and Lady Lindsay, Senor Don Manuel de Fryre y Santander, Ambassador of Peru; Senor Manuel Trucco, Ambassador of Chile; Signor Augusto Rosso, Ambassador of Italy; Senor Dr. Don Fernando Gonzalez Roa, Ambassador of Mexico; the French Ambassador and Mme. de Laboulaye.

Herr Hans Luther, Ambassador of Germany; the Uruguayan Minister and Mme. Varela, the Swiss Minister and Mme. Peter, Mr. Faik Konitza, the Minister of Albania; Mr. Bronius Kasimir Balutis, the Minister of Lithuania; Dr. Leonide Pitamic, the Minister of Jugoslovia; his Serene Highness Prince Damras Damrong Devakula, Siamese Minister, and Princess Damras; the Minister of Ecuador, Senor Capt. Colon Eloy Alfaro; the Guatemalan Minister and Senora de Recinos, the Venezualan Minister and Senor de Arcays, Mr. F. D. G. Osborne, Minister-Counselor of the British Embassy; Senor Don Luis M. de Irujo, Minister-Counselor of the Spanish Embassy; the Undersecretary of State Mr. William Phillips, the Assistant Secretary of State and Mrs. Wilbur J. Carr, the Assistant Secretary of War and Mrs. Harry Hines Woodring.

Senator and Mrs. William H. King, Senator and Mrs. Morris Sheppard, Representative and Mrs. Sol Bloom, and Miss Vera Bloom; the Chief of the Near East Division of the State Department and Mrs. Wallace Murray, the Assistant Chief of the Near East Division of the State Department, Mr. Paul Alling; the Chief of the Foreign Plant Introduction Division of the Department of Agriculture and Mrs. Knowles K. Ryerson, the Charge d'Affaires of Poland and Mme. Sokolowska, Mr. Eino Walikangas, Charge d'Affaires of Finland; the Charge d'Affaires of the Netherlands and Baroness van Breugel Douglas, the Charge d'Affaires of the Dominican Republic and Mme. Espaillat, the Charge d'Affaires of Nicaragua and Senora de DeBayle, Commercial Counselor of the British Embassy and Mrs. H. O. Chalkley, Mr. T. K. Bewley, Financial Counselor of the British Embassy; Mr. A. F. H. Wiggin, First Secretary of the British Embassy; Mr. Benjamin Cohen, Counselor of the Chilian Embassy; Lieut. Col. Marco Pennaroli, Military Attache of the Italian Embassy; Signor Bartolomeo Migone, First Secretary of the Italian Embassy; the First Secretary of the French Embassy, M. Rager Gaucheron.

Mr. Nicholas C. Lely, first secretary of the Greek Legation; the General Counsel of the Reconstruction Finance Corporation and Mrs. Stanley Reed, Mr. Oscar Johnston, director of finance of the Agricultural Adjustment Administration; the Financial Executive Assistant to the Secretary of the Treasury and Mrs. O. M. W. Sprague, Brig. Gen. William Horton, Mrs. William Jardine, wife of the former U. S. Minister to Egypt; Mr. and Mrs. Mark Sullivan, Mrs. Elonzo Tyner and Miss Margaret Tyner; Baroness H. I. von Lowenfeldt, Baron and Baroness Maxmilian H. von Pagenhardt, Mrs. Robert Fairweather Mackenzie, Mrs. Alice Nibley Smoot, Mrs. Jacob Leander Loose, and her nephew, Mr. W. Scott Bates; Capt. Eugene Paul Gempel, Capt. and Mrs. French Cameron Simpson.

Mr. and Mrs. William Miller, Maj. and Mrs. Parker West, Dr. Anita Maris Boggs, Mr. Jefferson Patterson, Mrs. Ralph Worthington, Mr. Pierce Miller, Mr. and Mrs. Edmund Montgomery, Mrs. Russell-Bennett and Miss Florence B. Harris, Dr. and Mrs. MacPherson Crichton, Mrs. Millard West and Miss Elizabeth West, Dr. Leo Rowe, Director of the Pan-American Union; Mrs. John Allen Dougherty, Dr. and Mrs. George S. Duncan, the Right Rev. W. Coleman Nevils, president of Georgetown University; Mr. and Mrs. R. Goldman Donaldson and Maj. Lee F. Hamm.

Miss Frances Gorrell, H. A. Hunter Wed.

Miss Frances Owens Gorrell, daughter of Mr. and Mrs. John Stacy Gorrell, became the bride of Mr. Herman Aull Hunter, of Clinton, S. C., Saturday in Washington Heights Presbyterian Church at 4 o'clock. The Rev. John C. Palmer, D. D., officiated before an altar banked with chrysanthemums, palms and ferns.

The bride, who was given in marriage by her father, wore a wedding gown of ivory satin made on princess lines. Her voluminous tulle veil was held in place by a band of orange blossoms and she carried a shower bouquet of roses, gardenias and lilies of the valley.

Mrs. Fred C. Herzog, cousin of the bride, was matron of honor. She wore a gown of nasturtium velvet with turban to match and her bouquet was a sheaf of bronze chrysanthemums tied with broad gold ribbon.

Dr. Marion Bankhead, of Kensington, Md., was the best man and among the ushers were Dr. Marion Parker, of College Park, Md., and Mr. Fred C. Herzog.

A reception for the immediate families and close friends followed at the Hay-Adams House. Mrs. Gorrell received with the bridal couple, wearing a gown of blue velvet with a large hat to match. Her corsage was of red roses.

Mr. and Mrs. Hunter left immediately for Canada, the latter wearing a brown wool ensemble with accessories to match. Upon their return they will reside at the Rhode Island Gardens.

The Washington Alumnae Club of Pi Beta Phi Sorority will start its season's activities with a supper party in the auditorium of Thompson's Dairy, at 6:30 o'clock, this evening.

Mrs. Arthur Lee Thompson will be hostess, assisted by the following members of the club's executive committee: Mrs. Reginald W. Geare, Mrs. George C. Ober, Mrs. James P. Murray, Miss Muriel Davis, Miss Mary Hudson, Miss Marie Siegrist, Mrs. Frederick D. Shelton, Mrs. Ben B. Baylor, Mrs. Arthur E. Nesbitt, Miss Mary Laird, Mrs. Dale D. Drain, Miss Maud Hudson, Mrs. Karl D. Loos, and Mrs Maurice V. Davison.

Mrs. Samuel Burleigh Milton, her sister, Mrs. Wilfred Geist Fronheiser, and her son, Mr. Seymour McConnell, have returned to their home on Sixteenth street from Rehoboth Beach, Del., where they had a cottage since the middle of June. Mrs. Milton and Mrs. Fronheiser will have with them again this winter their niece, Miss Elizabeth Seymour, whom they presented to society at a tea last season.

Invitations Are Issued For Strauss Wedding

Admiral and Mrs. Joseph Strauss have issued invitations for the marriage of their daughter, Miss Helen Strauss, to Mr. James Spear Taylor, on Saturday, October 21, at 4 o'clock at St. John's Church.

A reception will follow at the home of the bride's parents at 2208 Massachusetts avenue.

Wed in Chevy Chase Church

Harris & Ewing.

MR. AND MRS. CHARLES HAL DAYHUFF, JR., whose marriage took place Saturday in the Methodist Episcopal Church in Chevy Chase. Mrs. Dayhuff formerly was Miss Marian Weaver Perry, daughter of Mr. and Mrs. Thomas Waters Perry. Mr. Dayhuff is the son of Capt. and Mrs. C. H. Dayhuff, of Chattanooga, Tenn.

Head of G. W. U. And Wife Hosts At Tea Today

Mothers of Girl Freshmen Will Be Guests at Day's Program.

The President of George Washington University and Mrs. Cloyd Heck Marvin will entertain at tea this afternoon at 4 o'clock in the president's garden at the university when they will receive the mothers of freshman woman students. The mothers will be guests of the university throughout the afternoon, participating in a special "Mother's Day" program arranged to acquaint them with student life.

Those who will act as hostesses are Mrs. Joshua Evans, jr., and Mrs. Henry Alvah Strong, members of the board of trustees of the university; Mrs. Howard Lincoln Hodgkins, widow of the late dean of the university; Mrs. William Allen Wilbur, wife of the provost of the university, and the wives of the deans and directors, including Mrs. Robert Whitney Bolwell, Mrs. Henry Grattan Doyle, Mrs. Earl Baldwin McKinley, Mrs. William Cabell Van Vleck, Mrs. John R. Lapham, Mrs. William Paul Briggs, Mrs. William Carl Ruediger, Mrs. Warren Reed West, Mrs. Alfred Francis William Schmidt, Mrs. Elmer Louis Kayser and Mrs. A. Curtis Wilgus.

Women members of the faculty who will act as hostesses include Prof. Ruth Atwell, Mrs. Mary Quick Bowman, Miss Constance Conner Brown, Dr. Katherine Chapman, Prof. Anna Pearl Cooper, Prof. Irene Cornwell, Miss Ruth Coyner, Miss Helen Marie Dyer, Mrs. Ruth Aubeck Foster, Miss Eugenia Galtsoff, Miss Martha Gibbon, Miss Gladys Christine Haldeman, Dr. Thelma Hunt, Prof. Frances Kirkpatrick, Prof. Elizabeth Lathrop, Miss Helen Lawrence, Prof. Florence Marie Mears, Dr. Grace Guile Purse, Miss Agnes M. Rodgers, Miss Gretchen Rogers and Prof. Kathryn Mildred Towne.

Presidents of the sororities will assist, including Miss Jean Kirkwood, Miss Harriett Atwell, Miss Clara Critchfield, Miss Jane Norford, Miss Ruth Shauck, Miss Margaret Liebler, Miss Virginia Gummel, Miss Mary Lee Watkins, Miss Deborah Daniel, Miss Elsie Francis, Miss Ruth Molyneaux, Miss Beatrice Oxenburg and Miss Rowna Chaffetz.

Mrs. Vinnie G. Barrows, director of Women's Personnel Guidance in the university, is in charge of the program.

Mr. and Mrs. Adam S. Trowbridge, of Baltimore, were among those luncheing on the terrace at the Little Tea House yesterday.

Mr. Wayne Johnson, of New York, entertained a small company at luncheon yesterday at the Carlton Hotel, where he is stopping while in Washington.

Ellen Collins Wed To Francis McMahon.

St. Dominic's Church was the scene of a pretty wedding Saturday morning, when Miss Ellen Cecilia Collins, daughter of Mr. and Mrs. Thomas Collins, became the bride of Mr. Francis McMahon, son of Mr. and Mrs. Roscoe C. McMahon, of Mount Rainier. The ceremony was performed by the Rev. Robert Carroll, rector of the church, in the presence of a large company. The church was decorated with palms, ferns and chrysanthemums. Miss Theresa Collins sang several solos during the nuptial mass.

The bride was given in marriage by her brother, Mr. Joseph Collins. She wore a gown of blue satin, fashioned with a jacket, with a blue velvet hat to match. She carried a shower bouquet of Joanna Hill roses and lilies of the valley.

Miss Mary Poore was the bride's only attendant. She was in a gown of peach satin, with hat and shoes to match, and carried talisman roses.

Mr. Leo McMahon was best man.

A reception for members of the two families and intimate friends followed at the home of the bride's parents.

Mr. and Mrs. McMahon left for a wedding trip to Chicago, the bride traveling in a black canton crepe gown with accessories to match. They will be at home after October 22, at 2308 Ashmead place.

Mrs. Frank M. Crump and her daughters, Miss Blanche Crump and Miss Sarah Crump, of Memphis, are at the Shoreham Hotel, after spending the summer in France and England.

Fechner Addresses Women Democrats

C. C. C. Head Is Speaker at Club Luncheon.

Mr. Robert Fechner, Chief of the Civilian Conservation Corps, was the guest of honor and speaker at luncheon at the Woman's National Democratic Club yesterday.

Mrs. Butron K. Wheeler introduced Mr. Fechner, who spoke on "Caring for 300,000 Idle Young Men." Mrs. Samuel Herrick, Mrs. Reeve Lewis, Countess de Sieyes, Mrs. William W. Galbraith, Mrs. George Dunlop, Mrs. George M. Eckles and Mrs. James T. Newton also were at the speakers' table.

Others attending the luncheon were Mrs. Edward Keating, Mrs. Mercer Johnston, Mrs. James Brown Scott, Mrs. George L. Knapp, Mrs. Nelson P. Webster, Mrs. J. Brent Clark, Mrs. Edward B. Meigs, Mrs. Lue R. Spencer, Mrs. Anna M. Mertens, Miss A. M. Bartholomew, Mrs. Grace J. Lemibach, Mrs. Guy Mason, Mrs. Arthur D. Condon, Mrs. Robert W. Hunter, Mrs. Lucien Clark, Mrs. Ogilvie Shumate, Mrs. Theopholis, Mrs. Robert Wooley, Miss Agnes Winn, Mrs. Cary Randolph, Mrs. Conrad Syme, Mrs. R. A. Clark, Mrs. A. D. Wright, Mrs. Eugene Woodson, Mrs. Mary Hancock Tighe, Mrs. A. E. Spangler, Mrs. Moncure Berg, Mrs. William Eugune Elliott, Mrs. Lincoln Green, Mrs. G. W. Johnson, Mrs. Bertram Chesterman, Mrs. John T. Vance, Mrs. James G. Field, Miss Charl Williams, Mrs. Francis R. Hagner and Mrs. J. Davis Brodhead.

Mr. and Mrs. Louis Gompers, of New York, were week-end guests at the Dodge Hotel. They were in the Capital to attend the dedication of the memorial in honor of the late Samuel Gompers, uncle of Mr. Gompers.

Realistic Croquignole
Permanent Wave
Phone for Special Reduced Price
All Waves Wrapped by Mr. Agelin
SPECIAL
NOTOX INECTO HAIR DYE $3.50
Eugene $3.00
Clifton Terr. Apts. Col. 10136.
ANGLINS BEAUTY SHOP
14th at Clifton

LADIES' FELT VELVET AND VELOUR HATS
CLEANED AND REBLOCKED
In their original style or any shape desired.
LADIES CAPITAL HAT SHOP
508 11th St. 508 11th St.

M. LIPNICK
Interior Decorator
The largest assortment of upholstery and drapery materials in Washington at one-third and one-half their real worth.
1204 18th St. N.W.
At Connecticut Avenue

Upholstery Cleaners
Safe. Thoro. Reasonable
All dirt and grease removed. Original colors restored. All work done in your own home. No odor, no dirt. Use same day work is done. Free home demonstration
Dis. 7516
Tiralla Process Cleaning Co.
801 Wash. Loan & Trust Co.

OLNEY INN
New Fall Menus
Open Fires
OLNEY, MD. 12 Miles Out Georgia Ave.

HAIR COLORED
Smartly, Naturally, Safely
To quote Mrs. Ogilvie's patients, "Price isn't the object. The important points are the even lovely color when finished—the condition of the hair that permits an after-permanent." Mrs. Ogilvie's artistic hair coloring does just that.
$6.50 up
KATHARINE Lee OGILVIE
Scalp and skin specialist.
Dec. 5098. 1325 Conn. Ave. Nor. 1306

Over 30 Years of Quality Service
Household Goods STORED
Private Rooms or Loose Storage . . . as desired
OUR modern, nine-story building, centrally located . . . in the downtown shopping district . . . Light and well ventilated . . . built especially for a storage warehouse . . . affords every convenience for the SAFE STORAGE of household goods.
Our Rates Are Very Reasonable
Phone Service—Phone Nat. 6000
MERCHANTS Transfer & Storage Co.
JOHN L. NEWBOLD, JR., President
926-932 E St., Phone Nat. 6000
Storage—Moving—Packing—Shipping

Rizik Brothers
1108 Connecticut Ave.
Opposite the Mayflower
Last-Minute Fashions Arrive Daily!
FUR-TRIMMED COATS
. . . that tell a complete style story.
You'll find a complete new fashion picture daily at Rizik's . . . for every day we add the latest fashion releases to our lovely Coat collection. Elegant fabrics and gorgeous Furs prices begin at . . . $67.50

M. PASTERNAK
1219 CONNECTICUT AVE.
TODAY
Informal Showing of
AUTUMN AND WINTER APPAREL
Including Evening and Afternoon Gowns—Daytime Dresses, Sport Clothes, Coats and Hats
A Continuous Promenade of Mannequins

RESTAURANT Madrillon
Announcing
THE OPENING OF THE FALL AND WINTER SEASON
With a Magnificent
SUPPER SHOW
Tonight, October 10th
Leon Brusiloff's 8-Pc. Dance Orchestra
DINNER 7 TO 9
SUPPER 10 to 3
Opening Night
Other Nights 10 to 2
PETER BORRAS, Host
WASHINGTON BLDG. 15th AND N. Y. AVE.

Shopper Finds There's No End Of New Gadgets

Then She Uncovers Real Bargains in Lunchboxes, Slips and Toilet Sets.

By Ruth Anne Davis.

The counter was filled with interesting looking objects, lighters, boxes, book-ends and brushes, but a queer-looking little copper vessel caught the shopper's eye and caused her to turn inquiringly to the clerk. He was a very jovial fellow and laughed good-naturedly.

"You know, ma'm, if we had as many customers to buy that as ask about it, we'd be multimillionaires by this time," he said.

"Is it a teapot?" the shopper wanted to know.

"No, ma'm, that's not even close."

She racked her brain. "A coffee pot? An oil can? Gravy pitcher?"

The clerk's mirth increased with each question.

The shopper picked up the little bronze and brass curio and looked at it through narrowed eyes. "Well, if it's some outlandish thing it isn't likely any of us would know about it."

"It isn't, ma'm. It just a plain watering pot. The long spout goes through the branches of plants and carries the water directly to the base. It's ideal for ferns you see."

The shopper mustered the shades of a sweet smile and, true to her sex, made bid for the last word. "Yes," she told him, "I was thinking of that!"

No doubt, Junior is a great big strapping boy, sure to be football captain if he isn't president of his class, but if he lives up to your aspirations he must have the proper foods at the proper time. (A silent chorus of yawns at a stereoptype remark!)

But it's true never the less. Those very lunches you pack for the dear boy every morning are important items toward his physical well-being and should in no wise be minimized in importance.

A downtown store has lunch boxes of ample size which are outfitted with little thermos bottles so that you may not only send him off with a dozen sandwiches or so but a pint of hot chocolate or warm milk.

We're not inclined to object to rising prices as long as we can still hunt around and find our bargain specialties. Slips, for instance. Lately we've seen them mount until our poor budgets strained to keep up with them. But here's solace to all budgets—there are some very nice ones, pure dye silk slips, trimmed in lace with either straight or V necks, adjustable shoulder straps, which are waiting for you and $1.29. They come in white, tearose and pink.

Take the little Dresden lady from your mantel piece and look at it through a magnifying glass and you'll have a very good idea what the little bath salts figure in a downtown store looks like.

Ever since bridge parties became popular and prizes a necessity, novelty packages of scented salts have found favor with shoppers. Those on sale now are particularly attractive, not only on account of their contents but for their ornamental value as well.

You always can use them for knick-knacks in your bedroom, and as little catch-me-alls for the pins, ribbons and whatnot which usually strew a lady's dressing table. P.S.—These are only 50 cents.

The Browns lived in the bungalow between the Smiths and the Joneses. That is, they did. Now the Smiths and the Joneses have moved because they couldn't stand the uproar at the Browns'.

Both Mrs. Smith and Mrs. Jones said it was a great pity, but that since Mr. Brown brought home a certain game for the kiddies and then took a fancy to it himself things had been unbearable. When the children returned from school and wanted to play with it, Mrs. Brown and some of her friends were using it. When Mr. Brown returned from work he claimed it, so the poor little Browns were out of luck and loudly complained. Sometimes (Mrs. Jones said all times) they were quite obstreperous and made quite a din over the state of affairs.

It's really a fascinating game, one of the electric betting variety. You push a button and turn a wheel and lights above numbers flicker on and off. The idea is to bet on which number will catch the last light. It may sound rather simple, but try it and see.

A great many far-sighted people prefer to do at least some of their Christmas shopping in advance. There's a real bargain in an F street store which is very likely to interest them on account of its price reduction and its intrinsic value. It's a composition celluloid toilet set, comb, brush and mirror, in pink, blue or maize. It formerly was $3.50 and now is $2.35.

Satin flowers have come recently into milady's favor, according to the buyer of that department in a downtown store. If you need one or two for your evening dress or afternoon frocks you'll find the assortment there most interesting. There are all shapes, shades and prices.

To carry out the "touch of color" idea, which is suggested so strongly in Parisian style notes, there's no better way to go about than brightening up a somber frock with a vivid fabric flower.

Call Ruth Anne Davis, of The Washington Post, National 4205. Extension 105, for further information. Or write, inclosing a stamped, addressed envelope.

Milk Is Held Vital To Everyone's Diet

Quart a Day Prescribed for Children.

An outstanding nutrition chemist has said that whenever money is available for the average family's food, it is wise to spend as much for milk, as for meat, poultry and fish.

Cream and cheese are considered milk by dietitians, since they are milk in concentrated form.

The amount of milk required by a given person depends upon his physical development, variety of his diet as a whole, and upon special conditions, such as child-bearing. One quart of milk, or its equivalent in other dairy products, is prescribed daily for every child and for every expectant or nursing mother; and one pint for every other adult. These basic allowances do not fully meet the need for calcium, however, and the remainder of the diet should be selected with this fact in mind.

Books

Helm of American Mercury Passing from Mencken to Henry Hazlitt.

When H. L. Mencken retires from the editorship of the American Mercury at the end of this year, the literary horizon will be altered as if a mountain had packed up and gone home. The man who is to succeeed him combines two dissimilar backgrounds, financial writing on the Wall Street Journal and literary criticism, and is at present book editor on the Nation. Henry Hazlitt likewise is well-known for his own book, "The Anatomy of Criticism," which Simon & Schuster published recently.

Mr. Hazlittt's place on The Nation will be taken by Joseph Wood Krutch, who in addition is to continue his dramatic criticism for that journal. As for Mr. Mencken, no obituaries need be said. He is still very much alive, and his latest work—"Treatise on Right and Wrong"—is to be published soon by Knopf.

Not so very long ago Ogden Nash had a poem in the New Yorker—"Song to Be Sung by the Father of a Six-Months-Old Female Child"—in which he grew somewhat querulous, particularly at young males of the aforesaid age. Fresh plaints may occur to him now, for he has become the father of a second daughter.

Eugene Reynal, president of Blue Ribbon Books, has become the head of a new publishing firm, Reynal & Hitchcock, Inc. Its first list will be announced in January.

So much has been happening in Cuba that Carlton Beals plans to give his book—"The Crime of Cuba"—something of the air of a newspaper "extra." At its next printing Lippincott will add a new chapter especially written to keep up with plots and counter-plots in that hot little island.

Senator Huey Long has been taken as model for the detective in Norman Klein's new mystery novel, "The Destroying Angel."

The Gorgeous Medici.

A history, "THE MEDICI," by Col. G. F. Young, C. B.; with 32 illustrations reproduced in aquatons; The Modern Library, $1.

Among the colorful families of history there is none whose line appears more brilliantly in the pages of art and statesmanship than the Medici, of Florence. Much has been written of its significant members, or of the family in relation to some single aspect of the age; and, in general, opinion has held that they were an arrogant lot, ruthless and unlovely. Col. Young, in his preface, declares himself a champion of their merits, then sets about to give a detailed history of every known member over a period of 15 generations. He believes them representative of the best of their age and claims their good influences far outweigh their admitted evils.

Against the political cunning of Clement VII, Col. Young opposes their patronage of arts and letters, a patronage to which the learned man today is immeasurably indebted. He takes up in detail the lesser members of the family, making much of their moments of greatness. Around them he builds up the golden age of Florence, but he does not omit the papal age of clay. He is honest concerning their dark deeds, but maintains that in the light of their contributions to learning and beauty, those deeds become no more than shadows.

Col. Young's book, published first in 1909, already has appeared in the United States in the Modern Library series. The present edition is the ninth work in the Modern Library "Giants," and contains more than 30 excellent reproductions of portraits and masterpieces of art for which this family was responsible indirectly.

The book is a treasure store for the layman, who, like Miniver Cheevy " . . . loved the Medici, albeit he had never seen one." Perhaps there is nothing fresh for the scholar of Renaissance history or art, but neither is a paragraph of it stale for the amateur. Elaborately annotated, drawn from many sources, the book moves along complete, engrossing, authoritative. Tonally, it is as rich and variegated as the age it recaptures.

M. M. MORGAN.

Pierce Hall Players Honor New Member

At the monthly meeting of the Pierce Hall Players, Thursday evening at 8 o'clock, an original one-act play by Anton Hardt, a graduate of the department of drama at Yale University, will be presented.

Mr. Hardt is a new member of the group and has a prominent part in the play, "Truth About Blayds," which the Players will present October 25 and 26. He formerly acted with the Jitney Players of Connecticut and spent a season with the Hedgerow Theater of Pennsylvania under Jasper Deeter.

What's in Fashion?

French Models in Stores Bring Paris to America

Directed by Amos Parrish

Information as to where styles of the type illustrated and their variations are availale in Washington will be given by the Fashion Department, The Washington Post, on request.

It's a grand break for you if you can trip over to Paris on a clothes-buying spree. But if you can't you'll find a wealth of Paris fashions in America's stores. Some are original importations, some precise copies of the originals and some modifications of them which retain the best features but calm down the details not quite suited to American feminine figures.

The evening dress illustrated is one of the exact copies we've noted. It's a Chanel model and the copy has even been made in Chanel's own fabric, Velura, a velveteen which looks and feels like velvet.

Off-Shoulder Line.

Notice the halter neck and the off-shoulder decolletage. Both are important fashions in evening dresses.

With it goes a full-length evening cape of the same fabric lined in white moire, with three short capes over the shoulders.

Vionnet has an evening dress with an even more off-shoulder line... one without the halter to restrain it. A real Empress Eugenie decolletage, in fact.

This Vionnet dress, too, has been brought to America and copied for you.

You'll find an off-shoulder line on French daytime dresses, too. Not, of course, with the decolletage, but with a yoke filling in above, making the elliptical neckline that's so youthful.

Lyolene's dresses show this line. Alix Barton (one of the newer in French couture) has used it and one of her designs now in American stores makes the dress of wool and the yoke above the elliptical line of jersey.

Spreading Bow.

Other dresses which reflect the interest in neckline deails are Lucille Paray's "No 2004" with its enormous bow that spreads clear across the neckline from shoulder to shoulder.

Mainbocher's flounced skirt daytime dress with three big flowers placed along the neckline directly under the chin is one that has been copied here, too.

So has Lyolene's scarf neckline which tucks into the front of the dress to form a bib-like vestee... the dress in silk crepe and the scarf and bib of net.

And Lanvin's "Conference" which you have probably seen is the dress with the big sailor collar of lame.

Lanvin likes to use lame and another dress of hers now in the stores is of wool crepe with lame insets at the sleeves, the waistline and the neckline, making a dressy daytime costume.

(Copyright, 1933.)

Tomorrow: Coats with tied collars keep throats warm.

The Family Marketer

Lima Beans, Oyster Plants, Grapes and Bad Boy Engage Marketer.

The marketer was deeply engrossed in a serious conversation with a vegetable dealer. He was telling her that she might think lima beans (in their shells) were high at two pounds for 29 cents but that she'd find out what high meant when they started coming in from Cuba to sell two pounds for 35 cents. She was listening very intently and taking notes as fast as her longhand would permit, when she heard a shrill, childish voice from a half unpacked crate of lettuce.

A harassed mother hurried forward and pulled out a curly-haired, pink-cheeked, thus far spotlessly attired little boy of five or thereabouts.

The dealer continued to talk of lima beans.

"They're very good quality of beans now," he said, "but the Cubans are a bit——"

He was interrupted by a peal of laughter from the little boy, who was tugging at his mother's skirt and demanding an answer to his question. "Mama," he asked, "do eggplants grow from eggs?"

His mother was trying to select a nice, medium-sized one and was being assisted by a clerk, who was discoursing on the relative values of the vegetable.

Finally, the little mother's helper had an audience.

"No, dear, eggplants have nothing to do with eggs."

"They wouldn't hatch chickens?" he wanted to know.

His mother took him by the hand and led him away.

"How much are the oyster plants?" she asked the clerk.

"Fifteen cents a bunch, ma'am."

The small voice again: "Mama, do oyster plants have little oysters?"

His mother ignored the question.

"Mama, if I plant an oyster will it grow up to be a plant?"

The marketer turned her attention to the dealer. "You say grapes are cheaper?"

"Quite a bit cheaper. The tokays are three pounds for 23 cents, malagas, three pounds for 17 cents, and the seedless, three pounds for 25 cents."

School Revision Declared Need Of Youth Today

Lives Being Wasted by Lack of Constructive Education, Federal Worker Says.

"Schools must slash through traditional courses and set-ups if they are to provide children released from industry with equipment needed to help them progress into rounded and satisfactory living."

Her merry hazel eyes momentarily clouded with concern, Alida C. Bowler, head of the Juvenile Delinquency unit of the Labor Department's Children's Bureau, continued:

"The more progressive methods of education that schools can or will incorporate—even to the point of daring experiment—the better it will be for the Nation tomorrow.

"Educational projects whereby young people learn by seeing and doing are needed; visual education with films, modeling with clay, must in large measure supplant text books for what psychologists call 'the non-verbal minded' students—those whose intellectual growth has been hampered by lack of opportunity."

Busy on Speeches.

Miss Bowler was at her office in the Winder Building, Seventeenth and K streets northwest, just returned from addressing sessions of the National Council of Catholic Charities in New York City, and busy with plans for a trip to Atlantic City, to talk before the thirtieth annual meeting of the National Conference of Juvenile Agencies. Her smart coat dress of brown corded silk, with cream silk tailored collar, brought out shining lights in her casque of brown hair, cut in a banged wind-blown bob.

"Educational maladjustments are a very definite contributing factor in juvenile delinquency," she said.

In 1932, a year after coming to the Labor Department, Miss Bowler made a study of transient boys which attracted Nation-wide attention to this social phenomenon resulting from unemployment and the depression.

Psychology Her Field.

Miss Bowler's first professional work was as psychologist with the Ohio Bureau of Juvenile Research. Her research into the mental handicaps of delinquent girls won her the title of "bean tester." She served as director of public relations of the Los Angeles police department and was research assistant for the National Commission on Law Observance and Enforcement, preparing a section of the report on "Crime and the Foreign Born."

"We are not alone concerned with children now being released from labor, though theirs is a serious problem," she asserted. "A steady stream of young people are quitting our schools every day because courses fail to meet their personal requirements. They are demanding education which will be helpful in making their way in the world."

Miss Bowler keeps in close touch with the educational system of the Nation through her work as national chairman on juvenile protection for the Congress of Parents and Teachers.

These unhappy, discontented, questing youngsters are turning their undirected energies to agricultural industries, such as cotton and beet fields, and the potato fields in New Jersey, as well as to house work, Miss Bowler revealed.

Young Lives Wasted.

"All around us today we have the spectacle of wasted young lives, which might be so productive and contribute so much to the Nation's welfare by leading useful lives," she said.

"They stand on the threshold leading to warped personalities, unable to settle down to stable adult lives, carrying the ordinary responsibilities of father, mothers, citizens.

"They represent a future burden on the Nation, so long as their generation lives; a burden more serious even than the problem of criminal difficulty which many of them will eventually present."

Communities must cooperate with schools, by organizing community councils to utilize work relief funds in launching educational and recreational programs which will absorb the energies and engross the faculties of youth, Miss Bowler declared.

"Such a program would stem the tide of destruction of youth and at the same time give occupation to a vast number of unemployed 'white collar' workers with special gifts," she concluded.

Washington Women in Welfare Work

Mrs. Flather's Charity Interests Widespread; Friend of Crippled Children.

MRS. WILLIAM J. FLATHER, Jr.

Sincere and earnest attention to every phase of welfare work in which she has a part is characteristic of Mrs. William J. Flather, jr., and her interests are widespread.

Wife of the treasurer of the Community Chest, Mrs. Flather plays an important part on her own account, being a trustee of the chest and a member of the Special Gifts Unit, responsible for raising a large percentage of the chest funds each year.

In addition, Mrs. Flather is secretary of the Board of Lady Visitors of Children's Hospital, member of the board of the Washington Cooperative Society and a member of the board of the Washington City Orphan Asylum.

"I think the heart of every real man and woman goes out to the sick and crippled little children of the city," she says, "and perhaps for this reason my work at Children's Hospital seems the most important to me. Of course, the work of the Chest is highly important, as it raises the money for 63 organizations and thus releases the officials of these organizations for service instead of having them devote a large portion of their time each year to raising funds. Any Washington woman with any time to spare will find an attractive interest in working for any of the many welfare projects in the Capital."

Chinese Women May Readjust Nation, Says Alice T. Hobart

Those of New Order Turn Skill Into National Channels.

"Chinese women—those paradoxical sisters across the sea who, for centuries, have suffered the binding of their feet and enjoyed the freedom of trousers, who so long have served the dual role of prisoner and ruler in their own homes—the women of this strange heritage may be today holding in their slim, yellow hands the solution key to their nation's problem, even as are American women in our own economic turmoil."

In her charming Woodley Park Towers apartment, its artistic oriental furnishings and hangings comfortably balanced with American davenports and soft-cushioned chairs, Alice Tisdale Hobart, author and lecturer on China, discussed at length this week the subject that is of supreme interest to her—the meeting of the East and the West.

During her 16 years' residence in China as the wife of an American oil-concern official, Mrs. Hobart came to know the enigmatic oriental mind as have few Western women. The second of her group of three novels, depicting China's great merchant, or middle, class—long ignored, she claims, by the Western writer—has just been published under the title, "Oil for the Lamps of China."

Not Clinging Vine Type.

"The women of the new order are turning inherent qualities as household generals into important national channels," she went on. "It always has seemed remarkable to me that in spite of the many traditions that hemmed in the Chinese woman, still she is essentially aggressive and effective. She is not the clinging vine type. And there is great opportunity for such women in the new regime.

"It is the enlightened women of the new order who are taking the stand for the separate household for a marrying couple. Instead of losing their identity in the husband's patriarchal home under domination of the dowager mother, women are holding out for a breakdown of this ancient custom, and there is need of all their fortitude and more, to defy China's time-honored family traditions.

"And, then, I have friends among the new type of women who have told me they never will marry, in protest against the long-accepted practice of polygamy, which, though now outlawed, has not loosed its hold on Chinese men as a whole. This sort of thing takes much courage in a land where women for centuries have believed their sole reason for existence to be in marrying and bearing sons."

Mrs. Hobart is not the propagandist—more the mirror for her favorite subject. Slim, quiet-spoken, with blue-gray, bobbed hair, her dark eyes slightly near sighted behind pince-nez glasses, she gives the impression of the student. Her writings contain many revealing glimpses, some amusing, some tragic, behind inscrutable Oriental faces. But she never preaches, either in print or conversaton.

Big Business Effects Told.

"I could never write a book of entirely Chinese characters," she remarked, "because I want to show always the Easterner and the Westerner meeting, and to depict for the reader's own conclusions the mental and physical struggles both races must experience as our ideas pentrate. My first book, Pidgin' Cargo, dealt with the upheaval that came with the introduction of our Machinery into China. My new book tells what our sort of Big Business is meaning there. And some day I shall write of the effect on China of our Education and Science. And always it is the middle classes, Chinese and Americans, whom I want to show reacting to these influences."

Mrs. Hobart first went to China to visit her sister, Miss Mary Nourse, who then was teaching in a mission school. Here she met and married Earl Tisdale Hobart, at that time an instructor in the same school.

Soon after their marriage Mr. Hobart became connected with the Standard Oil Co.'s operations in China. It was in her years passed with him in bleak Manchuria, far into the southern interior, along the Yangtze's fertile valleys and coast cities that Mrs. Hobart gained her first-hand acquaintance with the Chinese merchant class with whom her husband dealt, and whom she has seen our other forms of commerce coming in contact in greater numbers each year.

Her apartment has many souvenirs of her Oriental travels—a mahogany "bride's chest," a redwood trunk, carved with dragons, a rug of royal blue. On her walls are embroidered hangings and a dignified "Ancestor Picture" in the hall. But there also are attractive etchings and painting by American artists, and a big flat-topped desk from Michigan.

"This is the way I always liked my homes in China," Mrs. Hobart said. "I love Chinese art, of course, but I never wanted an overbalance of it. So much has been overdone, I'm afraid, on China. Too many Americans seem to me to have waxed too enthusiastic about them, or to have depicted only the bizarre, or their highest or lowest classes. I always wanted to tell of their great middle class, just as I have wished foreigners could know our own middle class.

Communism Failed.

"'China is so complicated," she smiled, "that it's fatal to make too positive a statement about any Chinese question. Whenever I've done that, I've thought it over later and decided a contrary viewpoint could have been as logically taken.

"There is no doubt that China is changing, that some day—all too soon—the peaceful old world of hand-tollers I first knew will be mechanized and the nation's great human structure unbalanced. But I don't think the two races will ever merge. I hope not. I think the world has ample room for several different races, working out distinct ideas about civilization."

In March, 1927, Socony Hill at Nanking, the Hobart's residence then, became a fortress, against invading Nationalist soldiers, for this couple and 50 other foreigners. Mrs. Hobart's letters at that time to relatives here contained such vivid day-to-day descriptions of those dramatic events that her sister arranged for their publication without negotiating with the author.

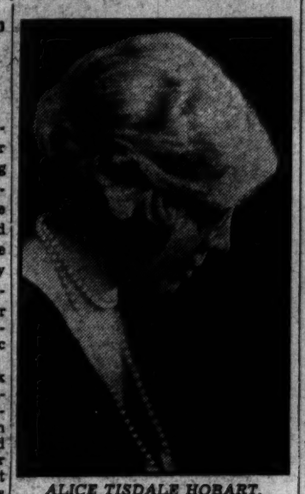

ALICE TISDALE HOBART.

Letters Used by Magazine.

Several months later, arriving in San Francisco from the Orient, Mrs. Hobart was astonished and amused to find, on purchasing a copy of Harper's Magazine, that it contained her letters, published under the title, "What Happened in Nanking."

"It will be for the dispassionate historian to explain," she wrote in those letters, "why the Nationalist officials responded to the voice of the big guns, whereby at the eleventh hour over 200 defenseless foreigners, including many women and children, were enabled to escape, and not the voice of the American consul, pleading for our lives over the telephone."

But today she comments: "The Chinese hope we will forget Nanking. They say it was a blot they want to erase. And I've come to see it as simply a moment when their emotions and resentments came to a climax. Normally the Chinese do not resent foreign business invasion, because it brings money to them. And normally they are an extremely friendly people, much less reserved than the Japanese, and with a sense of humor more like ours."

A native of Lockport, N. Y., Mrs. Hobart regards Washington as her permanent home. Her husband now is connected with the Farm Credit Board as an economist. During summer months they rusticate in a cabin on a wooded site by the Potomac, above Great Falls.

Smart Women To Doff Black, Designer Says

Banton, Creator of Film Stars' Style, Decrees Lavish Colors.

Hollywood, Oct. 9 (AP).—The opinion that chic women will discard their black this autumn and be seen in new rich dark shades was expressed today by Travis Banton, designer.

Banton began during the summer designing fall screen attire for Marlene Dietrich, Miriam Hopkins, Carole Lombard and other carefully-dressed stars.

The designer lists among the leading tones those of wild blackberry, heather brown, celestial blue, plum red, beige-gold, fuchsia, sapphire blue and turf green. They are for fall and winter evening frocks.

Banton also is using colors lavishly in place of the additional black and white for street costumes. Here again, the dark rich colors predominate, with bottle green and very dark brown among the leaders. He also believes the combinations of dark and light greys will be popular this season, and gray, when combined with yellow, he lists as an ideal merger for sports costumes.

Evening ensembles, he advises, should be narrowed down to one color, and the same goes for street costumes, unless a check or plaid is used.

Banton also points out that for the first time in many years, black will not dominate the realm of the dinner frock. Women may wear almost any color in the spectrum at the informal dinner party with assurance of smartness. However, he warns that women should be sure their arms and necks are covered. The back may be exposed, but it is considered more chic this winter to bring the neckline of the dinner dress right up under the chin and the sleeves right down to the wrists.

Off With Labels

Gummed labels may be removed from jars or bottles by this simple method: Wet the label thoroughly and hold it over flame for a moment. The steam thus generated immediately acts on the paste or gum.

Chest Colds .... Best treated without "dosing" VICKS VAPORUB STAINLESS now, if you prefer

THE NEW Jelleff's

—What's in Fashion—

Paris Is Famous For Lame' Successes

—Lanvin Replica with Lame'

The next best thing to a Paris trip . . . is a gown with Paris written all over it. Lanvin likes to use Lame' and this afternoon dress for a woman copies her great success. The sheerest-of-sheer brown wool (almost as transparent as silk), shot thru and thru with lame' threads, and this shimmering golden touch is repeated in a lame' draped cowl. A dress that's dignified, graceful slender-lined, proof that Lanvin understands the principles of design. And Jelleff's Gown Salon understands your need for just such frocks. This is $128.

Gown Salon—Second Floor

Any good Electric Refrigerator Saves Kitchen Time and Effort . . . but a

GENERAL ELECTRIC

More than Pays for Itself

WHAT you save on food costs and household expenses will meet the easy monthly payments on a G-E. And General Electric builds *life-long dependability* into every G-E refrigerator—giving you many extra years of uninterrupted performance. Only a General Electric gives you all these features:

• *All-Steel Cabinet.* Porcelain inside and out. • *Stainless Steel Freezing Chamber.* Cannot chip or rust. Freezes more ice faster. • *Sliding Shelves.* Adjustable in Height. • *Temperature Control and Defroster.* • *Foot Pedal Door Opener.* • *Automatic Interior Lighting.* • *Monitor Top Sealed-in-Steel Mechanism.* Uses less current with ample reserve power for unusual demands. Quiet. Requires no attention, not even oiling.

You'll be proud of your G-E years after it has paid for itself. • See our complete display of General Electrics. We have a size for every requirement—in both Monitor Top and Flat Top models. Prices are lower now than they probably ever will be again. Convenient terms are available.

National Electrical Supply Co.

E. C. GRAHAM, PRESIDENT

1328 New York Ave. Nat. 6800

Lamb Dishes Are Delectable For Luncheons

Less Formal Affairs Can Be Made Charming With Proper Menus.

By Ruth Chambers.

Serving an attractive luncheon in one's own home is one of the pleasantest ways of entertaining. Luncheons are less formal, less ambitious than dinners, but they can be very charming affairs for that very reason. The food served is lighter, the menus more simple. They should be sufficiently substantial, however, to be satisfying as well as dainty.

Lamb is always a good standby in the way of meat to serve at luncheon, and varied and delicious menus may be planned about it.

Mixed Grill.

Here is a luncheon menu you'll like, and so will the friends you invite to share it. It is based upon the popular "mixed grill" in which lamb fits so well. Sausages and bacon are used in the combination. Here is the menu:

Lamb Chop Grill with Sausages and Bacon
French Fried Potatoes
Grape Sherbet
Asparagus Salad
Sponge Cake Coffee

Cook the bacon and sausages by setting them on a rack in a dripping pan and cooking them in the oven. It will require about 25 minutes for cooking.

Broil the required number of lamb chops. It will take from 8 to 10 minutes to broil the lamb chops.

Suggestions for other vegetables to be served with this grill are peas served in timbales or little paper cups. French fried onions, fried mushrooms, string beans, creamed or au gratin potatoes.

More Lamb Menus.

Other luncheon menus with lamb as a basis are:

Fruit Cocktail Wafers
Lamb Steaks Julienne Potatoes
Broiled Tomatoes
Orange Salad
Mint Ice Cream Coffee

Cream of Mushroom Soup
Lamb Salad Potato Chips
Green Peas in Timbales
Pickles Guava Jelly
Pineapple Fluff Coffee

Broiled Lamb Chops
Broiled Mushrooms
Creamed Potatoes
Fried Pineapple Slices
Mint Jelly Clover Leaf Rolls
Ice Cream with Chocolate Sauce
Coffee

Lamb Timbales Mushroom Sauce
Baked Potatoes
Endive and Grapefruit Salad
Hot Rolls Current Jelly
Chocolate Parfait Coffee

Here is a way to serve lamb chops with mushrooms which is a bit out of the ordinary:

Broil "Frenched" lamb chops. In the meantime chop fine a can of mushrooms, drained. Mix to a paste with a little thick cream sauce. Spread the chops with this mixture, dip into beaten egg, then into crumbs and fry until they are a golden brown.

Decorate the rib bone with a paper frill and serve very hot.

Ideal Fruit Jelly Is Bright in Color

Pectin, Acid and Sugar Are Most Important.

The ideal fruit jelly, when properly made, is distinguished by a bright color and delicate flavor characteristic of the fruit from which it is made. When turned out onto a plate, properly made jelly should be translucent and, while holding its molded shape, should quiver when the plate is moved. Jelly should be so tender that it cuts easily with a spoon, yet breaks with a sharp cleavage.

In order to make a fruit jelly which sets successfully, at least three substances must be present in the right proportions: pectin, acid and sugar. The jelly maker must be careful to follow recipes which take this fact into account.

Society Will Attend Stokowski Concert

Polish Diplomat Has Box for Next Tuesday.

As a special compliment to Leopold Stokowski, who will conduct the Philadelphia Orchestra at Constitution Hall next Tuesday evening, the Charge d'Affairs of Poland and Mme. Sokolowska have taken a box and will entertain friends. The program will represent four composers, Goldmark, Jesten, Gliere and Tschaikowsky, the final being the beautiful Symphony No. 4 in F Minor.

Others attending the concert will be Mrs. Eugene Myer, Mrs. Adolph Caspar Miller, Miss Laura Harlan, Mrs. Lawrence Townsend, Mr. and Mrs. Frank B. Noyes, Mr. Justice Jennings Bailey, Miss Mabel Boardman, Mrs. Robert Wood Bliss, Mrs. Edwin B. Parker, Miss Alice Clapp, Mrs. Oscar Jarecki, Mrs. F. A. Keep, Mrs. Russell Magna, Mrs. William Crozier, Miss Bessie J. Kibbey, Col. Frederic L. Huidekoper, Commodore and Mrs. C. H. Harlow, Mrs. Truxton Beale, Mrs. Henry A. Berliner, Mrs. Robert S. Brookings, Rear Admiral and Mrs. W. L. Capps, Mr. and Mrs. Dwight Clark, Mrs. George M. Eckels, Mr. and Mrs. August King-Smith, Mrs. David Meade Lea, Miss Grace Denio Litchfield, Mrs. George Hewitt Myers, Mrs. John J. Meyers, Mr. Edw. C. Potter, Mrs. P. S. Sheridan, Mrs. William H. Taft, Mrs. Gilbank Twigg, Mrs. Charles D. Walcott and Mr. J. B. Wykoff.

"One Down at the Ninth."

Seattle (AP).—Cora Sterling, 19-year-old pilot, and her two men passengers didn't take their golf clubs along. But, making a forced landing after the engine began missing at 2,000 feet, she made a perfect landing on the ninth fairway at the Jefferson Golf Course.

Stuffed Pork Chops—One of Cold Weather Joys

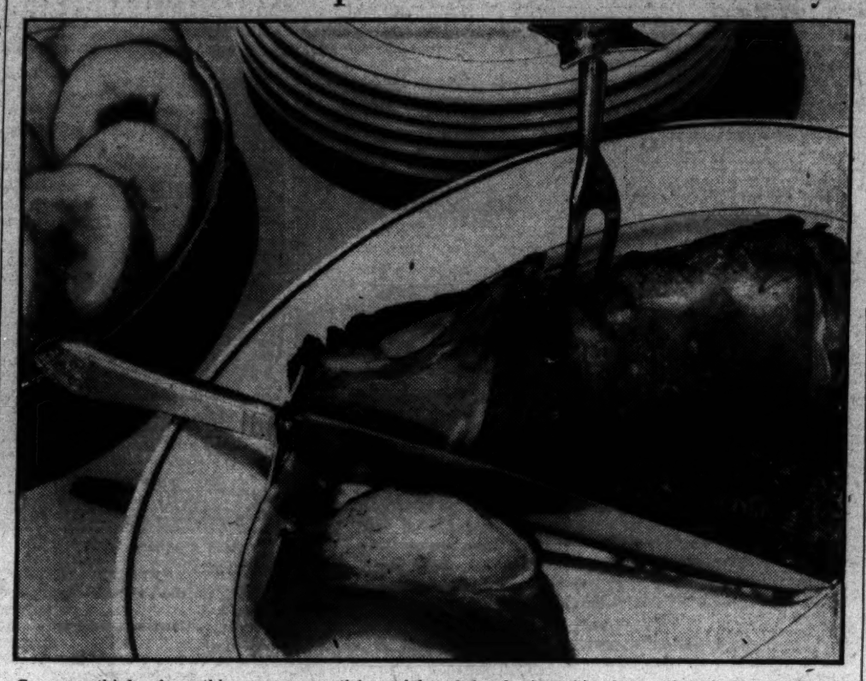

Can you think of anything more appetizing—right off hand—than this platter of stuffed pork chops? Now that cold weather's here, pork ranks high and the dish pictured is not hard to prepare. But remember—cook your pork long and well!

Pork Comes Back to Its Own With Cooler Weather Here

And Here's an Important Rule: Cook It Long if You Like It Brown, Juicy and Tender; Recipes Offered.

By Ann Barrett.

According to most eating codes, now that cool weather is here again, pork gets back into preferred position. And according to the best coking codes—it will have to do long duty on the cook-stove, if it's going to come out brown, juicy and tender.

This is the most important working rule for all pork dishes. Whether they're the stuffed pork chops, which Radio Announcer James Wallington thinks worthy of such care he cooks them himself, or the oven-barbecued fresh ham that makes such a hit with Screen Star Ann Harding.

The second pointer in the cooking code for pork is the way it combines with other foods—cabbage, sauerkraut, sweet potatoes, apples, tomatoes, onions, corn. And the way you can vary its flavor with certain seasonings such as vinegar, mustard, sage, garlic, sour cream.

Baked Stuffed Pork Chops.

For recipes to show what I mean, here are the stuffed pork chops that Jimmy Wallington talks about so feelingly he makes them sound like poetry:

Start with 6 rib chops cut at least 1½ inches thick. Cut a slit in the fleshy side of each chop so as to form a pocket. Then melt 1 tablespoon of butter, and gently cook in it 3 tablespoons minced celery, 2 teaspoons grated onion and 2 teaspoons minced parsley. Next add 1 cup of fine, soft bread crumbs, ⅛ teaspoon poultry seasoning or sage, ¼ teaspoon salt and a pinch of pepper. Mix well. Now season the chops with salt and pepper and brown both sides in a skillet. Next fill the pockets of the chops with the bread stuffing and fasten them shut with toothpicks.

Use Shallow Pan.

Next put the chops in a shallow baking pan or dish, and put ½ a cored (not peeled) apple (cut-side down) on each chop. Then add ¼ cup water to pan, cover, and bake in moderate oven (about 350 F.) 35 to 40 minutes. Remove cover, sprinkle apples with 2 tablespoons sugar, and return to hot over (or put under flame) till apples are glazed. They are good!

Over-Barbecued Pork.

For the popular over-babecued pork with the nice peppy-tart flavor that makes you want to eat and eat, here's how: Get a fresh ham or a piece of fresh ham weighing about 5 pounds. Put it on to cook with an onion, a bay leaf, and just about enough boiling water to half cover it. Simmer gently till about ¾ done (about 3 hours).

Then take the meat out of the water and mark the skin in criss-cross lines to form diamond shapes. Cut these lines into the fat a little (but not too deep). Then put the meat into a roasting pan and pour over it 1½ cups vingar to which you have added 1½ tablespoons salt and ¾ teaspoon cayenne pepper. Bake in a fairly hot oven (400 F.) till meat is well browned—basting frequently with the vinegar in the pan.

If you like sweet-sour better than plain sour flavor, you might add 1 tablespoon sugar to the vinegar. Or, if you like mustard, add 1 tablespoon of that (the prepared kind).

Spare Ribs and Sauerkraut.

In case you have a leaning toward another grand pork dish, baked spare ribs and sauerkraut, here's how to make them rich mellow and inspiring. Not too greasy.)

Get about 4 pounds of spare ribs. Wipe them off and sprinkle them with salt. Put them into a kettle, and barely cover them with hot water. Simmer about 45 minutes. Then remove them and put 3 pounds of sauerkraut in the same water. Cover and simmer about 2 hours. Then drain it, put it into a casserole (or banking dish that can be covered), put the spare ribs on top (fleshy-side up), cover dish, and bake in moderate oven (350 F.) about 35 minutes. Then remove the cover, stir 1 cup grated raw potato into the sauerkraut (special point—it mellows the sauerkraut). Then brush the spare ribs with 1 tablespoon melted butter, sprinkle them with about ½ teaspoon salt, increase the oven-heat to 425 F., and bake till spare ribs are crisp and brown. Serve from the baking dish.

Send for More Recipes.

Of course there's a lot more to the pork story than this. There's pork crown roast stuffed with prunes (an elegant dish if there ever was one!) and stuffed pork shoulder and pickled pig's feet and head cheese and that beloved German concoction—scrapple—and pork pie and many other recipes that I've told about in my newest bulletin "Preferred Ways to Cook Pork." This bulletin also tells how to make the glazed apples that have sidled up next the pork roast in the photograph above, and gives you general tips on cooking and serving pork that I'm sure you'll find useful. Pleast send 6 cents in loose stamps for this bulletin, with a self-addressed envelope and the coupon below.

MRS. ANN BARRETT,
The Post's Food Service,
500 Fifth ave., New York.
6 cents in loose stamps and self-addressed envelope enclosed. Please send me your newest bulletin "Perferred Ways to Cook Pork."

Name.....
St. and No.....
City and State.....

Designer Goes To New Home

Elizabeth Hawes, Starting Humbly, Occupies Five-Story Building.

Elizabeth Hawes, America's pioneer couturier, started her career with very modest equipment—a showroom, workroom and fitting room. Recently she moved into a five-story building at 21 East Sixty-seventh street, New York. And there lies the story of America's "crashing" the pearly gates of Paris. Paris—hitherto the unassailable fashion center of the world.

Miss Hawes' struggle to win recognition for American designers has been long and arduous. She first caught the imagination of the fashion world when she dared to show her American designs in Paris. This venture was received with tremendous enthusiasm here and won for Miss Hawes the esteem of the very couturiers she went to France to compete with. Last spring Mme. Schiaparelli attended Elizabeth Hawes' opening in New York.

American retailers, too, began to watch this rising star in couture with joy and relief, because too frequently, after going to the expense of sending buyers to foreign openings, supporting fashion bureaus abroad and importing French originals, they had not found what they wanted. So many of these imports were designed without any understanding of American women. But here, right at home, was a young woman who knew her "kinwomen"—the kind of lives they live, the kind of places they go to, the pace they keep and the varying conditions of the climate here.

Next Hawes launched such important vogues as cotton for evening wear, wool lace, the "string" fashion and the mess jacket.

Culbertson's Bridge

828.

A Prolonged Squeeze.

The squeeze in its more complicated forms is usually resorted to by a player as a desperation measure when it seems impossible to win the desired number of tricks by a straightforward play. In these cases he has the excellent percentage in his favor of "everything to gain and nothing to lose." Through knowledge of the correct technique a player can sometimes find a squeeze more likely to succeed than an alternative finesse or try at finding an evenly divided suit, because sound judgment in card reading has convinced him that his other possible choices would be fruitless.

When I played the following hand I found myself faced with a choice between a simple finesse and a squeeze based upon the likelihood that the same defensive player held the only outstanding stopper in three suits. Such a location of all honors, however improbable it may be in most cases, I thought to be true in this instance, and subsequent developments justified my judgment. The hand:

East, Dealer.
East and West vulnerable.

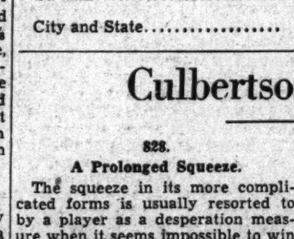

The bidding: (Figure after bid refers to numbered explanatory paragraph.)

South	West	North	East
			1◇
Pass	Pass	Dbl.	Pass
1♡	Pass	2♣	Pass
2♡	Pass	3♡	Pass
4♡(1)	Pass	Pass	Pass

1—North has shown a strong hand by his Takeout Double and subsequent free bidding.

West opened the diamond 8, and East won the diamond Ace and King, in order that they might not be used as a later means of throwing him into the lead, and led the heart 4 to avoid leading into a set-up finesse. South (myself) played a small heart, taking a finesse which could cost nothing, and West won the heart King. He then led the spade Ten, and it was up to me to decide.

I was practically certain that East had the spade King, because of his opening bid, and he was well established to hold the guarded diamond Ten, which prevented my winning a trick with my diamond 9. If he also held the club Queen, he would be squeezed if I played out my high trumps, for he could not keep the spade King and guard both his diamond and club stoppers in the five cards he would be reduced to. I knew West to be an aggressive player, and I felt sure that with a Queen as well as the heart King he would have found some sort of shaded response to his partner's bid.

So I put the spade Ace up, and led the heart Queen (it will be noted that had the adverse hearts been divided 3-2, I would have had another chance by playing for an even division of the club suit and using the heart Knave as a reentry to Dummy). When East's void in hearts was uncovered, I led the heart Knave, overtook with the Ace, and followed with the 10 and 6 of hearts, discarding Dummy's spade Queen and spade 6. East having spade K, diamond 10 4 and club Q 10 8, could not discard without setting up a trick for me. He wisely chose to release the spade King, on the wild hope that West might have the Knave; so I led out my now high spade Knave and East was again in trouble. Whatever he chose to play would cost him a trick. East had been squeezed twice on two consecutive plays, and with sure winning cards in three suits, had he been able to retain them, he was yet unable to win even one trick.

This hand demonstrates the master cardplayer's advantage. By recognizing the various possibilities of every hand he is enabled to choose the line of play which furnishes him the best chance, rather than blindly following along a single invariable course.

Tomorrow's Hand.

What should be the opening bid and by what steps should North and South continue the bidding to reach the correct eventual contract on the hand below?

South, Dealer.
North and South vulnerable.

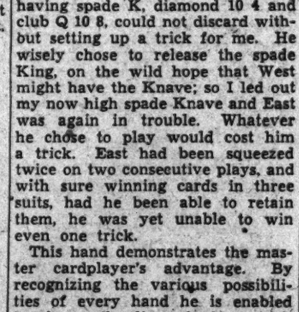

The hand will be discussed in tomorrow's article.

(Copyright, 1933.)

Woman's Hair First to Reflect General Health

Hatless Season Approaches and All Eyes Turn on Coiffures.

With the social season in the offing, and anxious as we are to enhance every phase and feature of beauty, let us start from top to toe and see what's to be done about this business of being beautiful.

First, the hair. It has been in the spotlight more and more in the last few years. Women have been realizing that it has a vital, alive quality that can be played up more than other features. It has hidden highlights, which, when called forth, heighten the beauty of the hair.

Coiffures have become more and more individualized. Women notice the hair arrangements of other women. Men notice feminine coiffures, too. And the social season is the best time of the year to "show off" the hair, for it is the hatless season.

How About Yours?

So, examine your hair. Is it as lovely, as lustrous, as soft and silky and pliable as you wish it to be? Does it have golden lights and copperlights and a beautiful sheen? If not, get busy, for there's time yet to get your hair up to the peak of perfection.

The hair, you know, is a very true barometer of one's health. General nervousness, a run-down condition, anemia, sudden shock soon reflect in the condition of the hair. It may hang dank and lifeless, it may become excessively oily, or in the case of nervousness and undernourishment excessively dry and the scalp very tight. It may begin to gray prematurely. Very often several months after a severe illness the hair begins to fall out alarmingly. On the other hand, given a healthy body, good circulation and a reasonable program of healthy living, it takes but a minimum amount of care to keep the hair in top notch condition.

General Health Needed.

It would seem, then, that the first step in giving the hair its well-deserved measure of care, is to build up one's general health. That is exactly what every woman who values the potentialities of her crowning glory should do. Build a healthy foundation. Get enough fresh air and exercise, eat wholesome nourishing foods and a balanced diet, sleep and rest sufficiently, drink enough water and so on. If you don't know all the health rules, any good Washington beauty salon would be glad to furnish them.

Makes Ironing Easier

When ironing a garment adorned with many or large buttons, use a heavy folded Turkish towel for an ironing pad. The buttons will sink into the towel, and the spaces between them will be ironed beautifully smooth.

What Today Means

"Libra."

If October 10 is your birthday the best hours for you on this date are from 12 noon to 1:10 p. m., from 5:30 to 6:15 p. m. and from 8 to 9 p. m. The danger periods are from 8:30 to 10:30 a. m. and from 2 to 3:20 p. m.

Influences operating on this date will tend to cause people to crave for companionship and affection. The individual who feels sufficient unto himself will perhaps experience a setback of some kind that will make him realize the need for help from without himself. Children will tend to remain in close proximity to their elders.

The child born on this October 10 will, more than likely, not be one to confide in his parents or friends. He will have few companions, and from his closest playmates he will keep many things. He will be a great explorer in a limited field and will be into everything about the place. Nothing will be safe from his maraudings unless kept under lock and key—an obedient youngster who will seldom be defiant.

If October 10 is the date of your birth, you are probably an unassuming person who gently but firmly goes his way through life seemingly quite untouched by much of the sordid that bubbles and froths all about him. You do not close your eyes to the suffering and misery of others, but you do not let it "get you." You do all that you can to alleviate the misfortunes of others, giving of your time and money. You work silently without thought of reward, hoping all the while to go unnoticed. When your mind is made up to follow a certain course nothing can make you change your decision. You think clean thoughts and you live a clean and wholesome life.

Born on October 10, you have such a desire for peace and quiet that you will stand a great deal from those about you in order to maintain it. You are long-suffering, but when you do get "fed up", you are not the type to "blow off steam;" rather, you simply pick up your things and move out of your unharmonious surroundings. You are surely capable of a great love and probably this will come to you early in life and will have a great effect in molding your life. You will never do anything startling, unless it is maintaining without fail a kindly, gentle, loving and understanding attitude toward all those who cross your path. You will never give a thought to money and you will seem always to have enough to meet your needs.

Successful people born on October 10:

Joshua Bates, banker and statesman.
George P. Morris, poet.
Robert Gould Shaw, soldier.
Edna Dean Proctor, poet.
John J. Stevenson, geologist.
Nathan Miller, former New York Governor.

(Copyright, 1933.)

Sugar for Bread.

A small quantity of sugar added to bread dough when mixing, makes it rise more quickly and helps give a golden brown color to the crust. Some persons think the flavor is improved, as well, when sugar is used.

Mad Laughter.

By Katherine W. Smith.

Mad Laughter, sing your songs tonight
And brighten up the atmosphere
With gaiety, let all your wit
Be wild—the Dawn will soon be here.

To cast an eye disdainfully
Upon our revels . . . Wrong or right
It will forget to weep if you,
Mad Laughter, sing your songs tonight.

Water Ends Odor

To get rid of the smell of paint in a newly painted room, place a pail of water in the room. By the time the paint is dry, the smell should have disappeared.

Dinner Given Tonight For Debutante Group

Six of the season's most popular debutantes will meet at the Shoreham Hotel for dinner this evening, when Miss Mona Gill will entertain for her niece, Miss Elizabeth Gill, daughter of Mr. and Mrs. Theodore N. Gill, jr.

Others who will be present are Miss Eleanor K. Roosevelt, Miss Marian Worthington, Miss Mary Isabel Dwight, Miss Alice Marie Fleming, Miss Virginia A. Mayo and Mr. Edgar L. Orme, jr., Mr. Daniel Cox Fahey, jr., Mr. Douglas Bogart, Mr. Frederick Drum Hunt, Mr. William Smith and Mr. Harold D. Fangboner.

WINTER IS COMING

How about your heating system—have it checked today. We carry repair parts for furnaces, boilers and heating plants.

Plenty of Parking Space
Furnace Department

RUDOLPH and WEST Co.
605 RHODE ISLAND AVENUE N.E.
PHONES - POTOMAC 6027 - - - NATIONAL 4870

Afraid of Coffee?

Has your doctor warned you against caffeine? Does ordinary coffee affect your digestion? Nerves? Heart? Sleep? Then here is good news!

Switch to Kellogg's Kaffee-Hag Coffee! This choice blend of finest Brazilian and Colombian coffees is 97% caffeine-free. Can't aggravate high blood-pressure, can't fray nerves, can't lead to sleeplessness. And it's delicious! In removing the caffeine by a new process, Kellogg struck a great discovery:

Good coffee MINUS *bitter caffeine* EQUALS *mellower coffee*

And that's what Kaffee-Hag is . . . always! Cook it strong. Always mellow, smooth . . . never bitter.

Make a 3-weeks' test of Kaffee-Hag. See how delicious it is, how much better you feel.

Ground or in the Bean . . . Roasted by Kellogg in Battle Creek. Vacuum packed. Buy it from your grocer. Satisfaction guaranteed, or money back.

KELLOGG CO., Battle Creek, Mich.
Please send me a can of Kellogg's Kaffee-Hag Coffee (97% caffeine-free) and booklet. I enclose 15c in stamps. (11) 58B 10-10
Mr.
Mrs.
Miss
Street
City State

when you have a modern automatic gas range!

Every day you see examples of feminine prowess in some line of sport. Married women as well as single women — splendid examples of trim, modern womanhood.

Household cares are disappearing — even for those who could "never find time for fun." And the lady who was known as "kitchen drudge" can now play tennis with the best.

The modern housewife knows this freedom — because her cooking is done on a modern automatic gas range. The oven of her range works automatically. It has oven heat control. Even the top burners work themselves — while she enjoys herself.

There is no gain in wasted energy — get a modern gas range!

•AUTOMATIC gas RANGE•
fast cool clean economical dependable

MODERNIZE Gas

WASHINGTON GAS LIGHT COMPANY
415 Tenth Street, N. W. District 8500

GEORGETOWN GAS LIGHT COMPANY
1339 Wisconsin Avenue WEst 0615

"Does everything but decide the menu"

Stocks Resume Advances in Quiet Trading

Favorable Business News Aids Rise; Turnover, 1,247,380 Shares.

New York, Oct. 9 (AP).—Most financial markets looked fairly cheerful at the beginning of a new week today.

Stocks advanced quietly but steadily, though their volume was small.

Traders in stocks evidently took heart, at least mildly, from a number of happenings over and after the week-end, which could be classified as favorable to the cause of business recovery. Operations wore a professional tag, for interest switched from group to group—building issues, alcohols, oils, motors and rails were favored at intervals—and dealings were light, but the line of least resistance was rather definitely upward.

American Telephone, Republic Steel, New York Central, Baltimore & Ohio, Pennsylvania, Southern Pacific, U. S. Steel, Westinghouse, Chrysler, Sears-Roebuck, Case, Standard Oil of New Jersey, Union Pacific, Santa Fe Du Pont and Bethlehem Steel advanced fractions to more than a point.

American Can, up 2¼ net, and Allied Chemical, up 3, were stronger than run-of-the-mill issues. Metals sagged. Johns-Manville, American Radiator, General Mills, Goodyear, American Commercial Alcohol, National Distillers, Schenley, Socony-Vacuum, Nash and Park & Tilford were among the gainers, some of them being fairly active. Volume, however, totaled only 1,247,380 shares.

Markets doubtless found reassurance in such developments as the return of miners in the Western Pennsylviana Coal fields, reports of improvement in the textile industry and the progress of bank reopening.

Also, many quarters looked hopefully to the "buy now" movement as a stimulant to retail trade which recently has lagged a bit. Although the ultimate result of the campaign now getting under way could hardly be forecast with any accuracy.

General Motors' sales report for September revealed the expected lapse from August and indicated that dealers' stocks of cars were being kept at levels which avoid cumbersome inventories. Sales to American consumers, though about 16 per cent below those of the previous month, were more than double the total for a year ago.

In foreign exchanges, the French braced, possibly a reflection of Premier Daladier's Sunday discussion of the Republic's financial problems and his apparent determination to fight off devalorization. Other Europen gold currencies firmed in sympathy.

A number of brokers profess encouragement over the stock market's recent behavior, pointing out that on two occasions composite prices have recovered after approximating the average low of July and that the industrial group, taken by itself, refused to violate its summer minimum. With inflationary possibilities much less of an influence, the question of business trends and corporate earnings, which constitute the normal basis for market movements, again comes to the fore.

Soft Coal Yield In Tons Rises To 6,860,000

(Associated Press.)

National bituminous coal production for the week ended September 30 was reported yesterday by the Bureau of Mines as 6,860,000 net tons, an increase of 2.5 per cent over the preceding week.

The increase amounted to 165,000 tons, the bureau said. Production in the corresponding week of last year was 6,790,000 tons, and in 1931 7,943,000 tons.

Increases or decreases in individual State production the week ended September 23—the last date for which the State figures are available—over the preceding week follow:

Alabama 216,000 to 195,000 tons; Arkansas and Oklahoma 67,000 to 50,000; Colorado 125,000 to 148,000 Illinois 644,000 to 698,000; Indiana 255,000 (unchanged); Iowa 38,000 to 46,000; Kansas and Missouri 92,000 to 96,000; Kentucky (Eastern) 686,000 to 728,000; (Western) 145,000 to 147,000; Maryland 25,000 to 46,000; Michigan 2,000 to 3,000; Montana 40,000 to 50,000; New Mexico, 20,000 to 22,000; North Dakota, 26,000 to 33,000; Ohio 443,000 to 510,000; Pennsylvania (bituminous only) 1,682,000 to 948,000; Tennessee 60,000 to 67,000; Texas 16,000 to 17,000; Utah 57,000 to 60,000; Virginia 176,000 to 190,000; Washington 15,000 to 18,000; Wyoming 95,000 to 98,000; West Virginia (Southern) 1,662,000 to 1,688,000; (Northern) 598,000 to 570,000.

E. H. Brookes Named Mine Scale Inspector

Clarksburg, W. Va., (Spl.).—The State department of mines has announced the appointment of Edward A. Brookes, of Wheeling, as scale inspector for the Northern district of West Virginia. There were many applicants for the post.

Dow-Jones Averages.

New York, Oct. 9 (AP).—Dow-Jones averages:

Stocks	High	Low	Close	Net Chg.
30 Ind.	100.58	98.14	99.72	Up 1.52
20 Rails.	53.39	41.82	42.98	Up 1.14
20 Util.	26.56	25.80	26.48	Up 0.71
Bonds:				
40 Bonds			84.21	Up 0.06
10 1st Rails			90.92	Up 0.17
10 2nd Rails			68.29	Up 0.18
10 Util.			92.92	Off 0.23
10 Ind.			84.70	Up 0.09

Rubber Closes Strong.

New York, Oct. 9 (A.P.).—Crude rubber futures closed steady, 10 higher to 1 lower. *December, 8.06; †January, 8.21; March, 8.52; May, 8.76@8.79.

*Smoked ribbed spot closed 17.88. †Nominal.

French Views on Inflation

Government Promises to Fight It As It Would a Foreign Invasion

By Ralph West Robey.

Premier Daladier's statement on the possibility of inflation in France should serve to make those urging such a policy in this country reexamine their arguments with care. He says the French Government will guard the franc against inflation as it would guard French soil from invasion by a foreign foe. This is the view, it should be emphasized, of the leader of a country that has had recent experience with inflation. urther, it is the opinion in a country which is reputed to have gained benefits of such a policy because it brought inflation under control instead of letting it run the way of Germany.

What M. Deladier has in mind, of course, is currency inflation. This, however, is because in France any inflation would take the form of currency because that country does not use the check and deposit system to any great extent. In other words, what would be credit inflation in the United States, or England, would be currency inflation in France. The views of M. Deladier, if applied to financial policies of this country, accordingly, would not be limited to our starting the printing presses, but rather would apply to unjustified credit expansion—credit expansion which in its origin and purpose is the equivalent of having the Government issue "greenbacks."

Possibility of Inflation Arises From Unbalanced Federal Budget

The danger of inflation in France comes from the lack of balance in its Federal budget. Actually, this almost always is the source of danger, for by and large no country can be forced into inflation so long as its governmental expenditures are held within its income. There are many different reasons, however, for a budget getting out of balance. It is in connection with this that there is a wide variation today between the problems of France and the United States.

In France the current lack of balance in its budget is the result of a refusal to hold its ordinary expenditures within the limits of receipts. So far it has refused either to economize or to levy additional taxes to offset the loss in revenue from existing levies incident to the depression. It is this problem which M. Deladier is facing with vigor at present. He says definitely that either the budget must be put in balance or his government will resign—that he will not be a party to France going off the gold standard.

Danger in This Country Arises From Demand for More Spending.

In this country, in contrast, the danger arises from a demand for increased expenditures by the Government. We faced the problem of cutting expenses and, to a lesser extent, of raising more money by taxation. The good work done toward balancing the budget by these means, however, is being offset by building up "extraordinary" or "emergency" expenditures. We have done this on the thesis that it is correct and sound for a government to borrow for emergency purposes—that there is no need to keep the budget in balance except for ordinary expenditures—that if we will just get enough purchasing power into the hands of the public there will be such an improvement in business that the enlarged debt of the Government will be liquidated with ease.

France, it should be noted, also once tried this plan. It established an "extraordinary" budget and by means of it was able to keep the ordinary budget in balance, just as we are doing today. This was during their inflation. At the time it was justified by the same arguments we are using today. In fact they had one strong argument which is absent with us today. This was that once they started to get reparations the expenditures carried in the "extraordinary" budget would be covered.

In due time, however, France found that mere arguments and explanations are not sufficient to maintain the credit of a government. It would be well for us to recall this in our assigning hundreds of millions of dollars week after week to this and that enterprise and excusing it on the basis that it does not throw the ordinary budget out of balance. We should bear in mind that France, even after six years, still remembers such a policy as so unsound and leading to such bad conditions that its government is willing to fight against a recurrence of it just as it would fight against an invasion of French soil by a foreign foe.

(Copyright, 1933.)

Member Banks' Statement.

(Associated Press.)

The Federal Reserve Board's condition statement of weekly reporting member banks in 90 leading cities as of October 4 showed the following summary of the principal assets and liabilities, together with changes for the week and for the same week of last year (in millions of dollars):

	Oct. 4	Sept. 27	Oct. 5, 1932
Loans and investments—total	16,548	Inc. 19	Dec. 278
Loans—total	8,565	Inc. 25	Dec. 621
On securities	3,651	Dec. 36	Dec. 297
All other	4,914	Inc. 61	Dec. 324
Investments—total	7,983	Dec. 6	Inc. 343
U. S. Government securities	5,022	Dec. 34	Inc. 309
Other securities	2,961	Inc. 28	Inc. 34
Reserves with Federal Reserve banks	1,844	Dec. 92	Inc. 123
Cash in vault	206	Dec. 5	Inc. 27
Net demand deposits	10,448	Dec. 57	Dec. 52
Time deposits	4,486	Dec. 15	Dec. 109
Gov't deposits	863		Inc. 328
Due from banks	1,197	Inc. 26	Dec. 221
Due to banks	2,640	Inc. 109	Dec. 367
Borrowings from Federal Reserve banks	20	Dec. 2	Dec. 59

Loans to brokers and dealers by New York City banks declined $16.000.000 during the week.

U. S. Treasury Receipts.

(Associated Press.)

The position of the Treasury October 6 was: Receipts, $21,002,025.49; expenditures, $13,943,152.13; balance, $1,167,787,141.35. Customs receipts for the month, $6,528,-963.01.

Receipts for fiscal year to date (since July 1), $779,012,289.95; expenditures, $998,385,062.49 (including $204,261,626.54 emergency expenditures); excess of expenditures, $219,372,772.54.

Foreign Markets.

London, October 9 (A.P.).—Following good reports from industrial centers, iron, coal and steel issues on the stock exchange were mostly better today. Oil shares were generally firmer owing to expectations of some favorable dividend announcements. Home rails and transatlantic issues advanced while German bonds declined. The market closed irregular.

Paris—Although prices on the bourse were slightly above Friday's closing quotations, trading remained dull. Operators, fearing new taxation, are hesitating to buy until the governmental budget bill is presented. The closing was irregular.

Berlin—The improvement of the dollar and easier money were bright spots on the bourse today. Quotations, however, were inclined to sag and many stocks were not quoted at the closing because of lack of business.

Wool Markets.

Boston, Oct. 9 (A.P.) (U. S. Dept. of Agri.).—The slackened tendency of trade in wool, noticeable for the past week or more, has not revealed any weakness of prices in the Boston market. Medium fleeces have been offered here from the Middle West at prices slightly below the recent extreme asking prices in the country, but these offerings have apparently been readily absorbed without weakening Boston prices.

Steel Market.

New York, Oct. 9 (A.P.).—Steel prices, per 100 pounds, f. o. b., Pittsburgh:

Blue annealed sheets, hot rolled, 190. Galvanized sheets, 285; black sheets, hot rolled, 285. Steel bars, 175.

Bond Market Begins Rise in Cautious Deals

Opinions of Fiscal Policy Affect Prices; Sales, $8,874,000.

New York, Oct. 9 (AP).—Both prime and secondary bonds moved up moderately today in trading that was characterized by considerable caution in view of conflicting opinions as to the Government's future fiscal policy.

Sales totaled only $8,874,000, par value, and low-priced liens accounted for most of this relatively small aggregate the average for 60 domestic corporate issues advanced two-tenths of a point.

The rails, as a whole, were in better demand than other groups, although various specialities in all categories attracted followings.

Carriers Reflect Loadings.

The carriers generally reflected reports of improved car loadings, some of which were better than seasonal.

Gainers in the transportation list of fractions to a point or more included some loans of Alleghany Corporation, Santa Fe, Baltimore & Ohio, Canadian Pacific, Chicago & North Western, Chicago & Western Indiana, St. Paul, Denver & Rio Grande, Erie, Illinois Central, K. C.-Southern, New York Central, Nickel Plate, Pennsylvania, Southern Pacific and Union Pacific.

Firmness was shown by loans of American & Foreign Power, American I. G. Chemical, American Metals, American Smelting, American Telephone, American Type Founders, Consolidated Gas, Goodrich, Goodyear, Midvale Steel, National Dairy, Vanadium, Warner Bros. and Western Union.

U. S, Bonds Easier.

United States Government securities were a trifle easier, with Liberty fourth 4¼s and some of the Treasuries losing 1-32 to 5-32 of a point.

Sentiment in the foreign section was mixed. French government and municipal obligations were off a point or more, but the Germans were fairly steady. Bonds of Brazil, Cuba and Denmark rallied 1 to around 3 points.

The New York Stock Exchange reported there were 1,564 issues on the list as of October 1, with a total market value of $34,513,782,705. On September 1 there were 1,555 listed issues with an aggregate market value of $35,218,429,936.

The Markets at a Glance

What the stock market did:	Mon.	Sat.
Advances	393	235
Declines	125	115
Unchanged	125	114
Total issues	643	464

Stocks—Favorable business news encouraged traders and stocks advanced 1.5 points. Dealing was quiet. Sales totaled 1,267,380 shares.

Bonds—Prime and secondary loans renewed advances and the average rise was two-tenths of a point. Sales declined to $8,874,000.

Curb—Firmness in alcohols and various specialties encouraged buying and prices closed higher. Sales totaled 196,000 shares.

Wheat—Corn led a vigorous rally, but wheat finished lower Credit expansion reports aided the rise. December wheat sold at 85⅝; May, at 89¾.

Cotton—An increase in the crop report failed to stimulate selling, and cotton closed 13 to 17 points higher. December sold at 9.55; October, at 9.42.

Rubber—Crude rubber futures closed steady, 10 higher to 1 lower. December sold at 8.06; January, at 8.21.

Sugar—Raw sugar was easier and spot prices declined 8 points, to 3.45; refined was unchanged at 4.60.

Coffee—Spot coffee demand was quiet. Santos No. 4 sold at 9 cents; Rio No. 7, at 7¼.

Silver—Bar silver was barely steady. It stood in New York ¼ lower, at 38¾ cents per ounce.

Gold—Bar gold stood in the United States at $31.14 an ounce, a decrease of 6 cents as compared with Saturday's quotation. It stood in London at 133 shillings and 1 penny.

Dollar—The United States dollar was still strong. It stood in New York, with reference to other currencies, $4.69¼ to the English pound; 5.94 cents to the French franc, and 36.15 cents to the German mark.

Securities Averages.

(Associated Press.)

Stocks—	50 Ind's.	20 Ry's.	20 Util's.	90 Stocks.
Yesterday.	91.8	44.5	77.5	82.0
Prev. day.	90.4	43.4	75.3	80.5
Week ago.	85.4	41.7	72.3	76.4
Month ago	92.9	49.9	84.0	84.7
Year ago..	52.2	25.9	84.4	53.8
3 yrs. ago.	135.9	108.3	185.7	140.3
6 yrs. ago.	139.4	122.6	126.0	130.7
High 1933.	102.1	58.0	113.7	96.9
Low 1933..	42.3	23.5	61.5	43.9
High 1932.	72.3	39.8	111.0	73.9
Low 1932..	35.1	13.2	51.8	35.0
High 1931.	140.2	106.2	203.9	144.3
Low 1931..	60.0	30.8	92.8	61.3
Bonds—	20 Ind's.	20 Ry's.	20 Util's.	60 Total
Yesterday.	73.1	74.1	79.4	75.5
Prev. day.	73.0	73.6	79.1	75.3
Week ago.	73.1	73.3	79.0	75.1
Month ago.	75.0	78.5	82.2	78.5
Year ago..	64.5	66.4	82.7	71.2
2 yrs. ago.	73.3	85.5	92.9	83.9
3 yrs. ago.	93.3	107.5	99.6	100.1
High 1933.	77.1	84.9	88.5	83.5
Low 1933..	58.3	57.0	74.1	63.6
High 1932.	71.3	78.0	86.2	78.1
Low 1932..	52.2	47.4	70.9	57.5
High 1931.	90.4	105.7	101.5	98.7
Low 1931..	62.3	62.3	80.2	68.5

(Copyright, 1933, Standard Statistics Co.)

Treasury Certificates.

(Reported by Charles D. Barney & Co.)

Rate.	Maturity.	Bid.	Asked.
Dec.	15. 1933	100 8-32	100 10-32
4¼ Dec.	15. 1933	100 26-32	100 29-32
¾ Mar.	15. 1934	100 8-32	100 10-32
3 May	2. 1934	101 20-32	101 22-32
½ June	15. 1934	100	101 20-32
2½ Aug	1. 1934	101 18-32	101 20-32
3 June	15. 1935	103 13-32	103 15-32
1¾ Aug.	1. 1935	101 4-32	101 6-32
2¾ Apr.	15. 1936	102 16-32	102 18-32
3¾ Aug.	1. 1936	103 17-32	103 19-32
2¾ Dec.	15. 1936	102 15-32	102 17-32
3 Apr.	15. 1937	102 15-32	102 17-32
3¼ Sept.	15. 1937	102 28-32	102 30-32
3½ Feb.	1. 1938	101	101 2-32
2¾ June	15. 1938	101 15-32	101 17-32

Baltimore Securities.

Baltimore, Oct. 9.—Closing prices:

Arundel Corporation	21¼
Com Credit 5½% pf	64
Con G E L & P 5% A pf	95¾
Con G E L & P	25¼
Con G E L & P 6% pf	107½
Fidelity & Deposit Md	21½
Fidelity Guar Fire	9¼
Maryland Casualty	
New Amsterdam Casualty	11½
U S Fidelity & Guar	2½

Silk Market.

New York, Oct. 9 (A.P.).—Raw silk futures closed steady, unchanged to 3 higher; sales, 690 bales. *October, 1.61; December, 1.61; January, 1.60@1.61.

Open market quotations (60-day basis). Shanghai steam filature, 78 per cent seriplane, 20-22s, 1.37. Canton double extra "A" 14-16s, 1.15. Japanese special crack double extra, 81 per cent seriplane, 13-15s, 1.90.

*Bid

The Dance of the Dollar

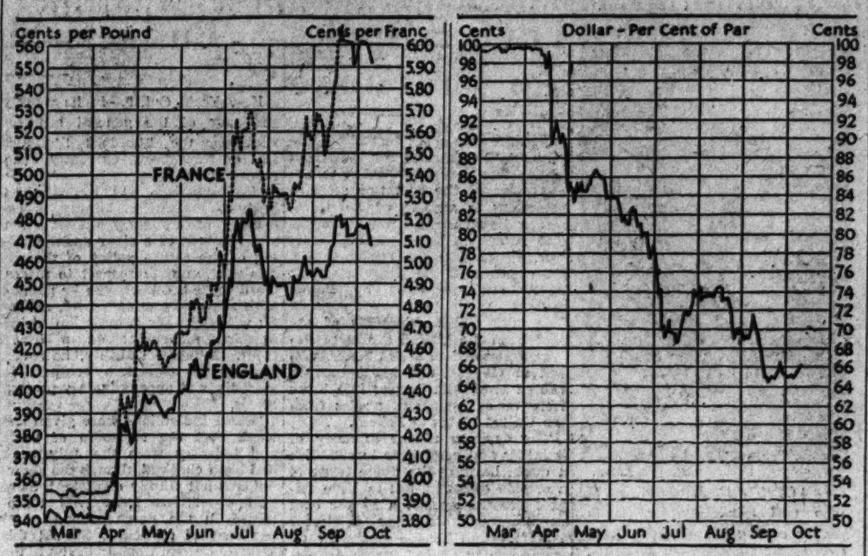

	Oct. 9	Oct. 7	Oct. 2	Sept. 11
Gold value of dollar (per cent of mint par)	66.1	64.6	64.5	71.0
Official price newly mined gold	$31.14	$31.20	$31.88	$29.10
Franc rate (in cents)	5.92	6.05	6.07	5.52
Sterling rate (in cents per pound)	468.19	469.16	478.45	453.97

Group Will Aid Oil Marketing Code

Clarksburg, W. Va., Oct. 9 (Spl.). John W. Wright, of Charleston, chairman, announces the appointment of the West Virginia committee designed to enforce the provisions of the national oil marketing code.

W. A. Jackson, of Parkersburg, is assistant chairman and Arthur Steffman, of Parkersburg, has been made code secretary. He will establish his headquarters at Charleston. Other members of the committee include:

J. C. King and H. S. Kelly, Charleston; S. L. Beck, Cleveland, Ohio; A. A. Hines, Ashland, Ky.; J. W. Johnson and Edwin Spears, Wheeling; J. E. Jones, Parkersburg; W. H. Robinson, Clarksburg; F. D. Sherfick, Marietta, Ohio; Wendell A. Stone, Pittsburgh, and H. G. Triplett, St. Marys.

Wright states that seven district committees will be named to aid in the work of code enforcement.

Money Markets.

Foreign Exchange.

New York, Oct. 9 (A.P.).—Foreign exchange irregular. Great Britain in dollars, others in cents.

Great Britain—Demand, 4.69¼; cables, 4.69¼.

France—Demand, 5.94; cables, 5.94.

Demand Rates.

Italy	7.96	*Austria	17.10
Belgium	21.15	*Roumania	.94
Germany	36.15	*Argentina	38.77
Holland	61.20	*Brazil	8.48
Norway	23.56	Tokyo	27.81¼
Sweden	24.22	Shanghai	30.50
Denmark	20.98	Hongkong	34.13
Switzerland	29.41	Mexico City, silver peso	28.41
Spain	12.68	Montreal in New York	97.68¾
*Portugal	4.58	New York in Montreal	102.37½
*Greece	.86		
*Poland	17.20		
*Czechoslovakia	4.52		
*Jugoslavia	2.11		

*Nominal.

New York.

Call money steady, ¾ per cent all day; time loans easier; 60 days, ¾@¾; 3-4-5 months, ¾@¾; 6 months, ¾@¾ per cent. Prime commercial paper, 1½. Bankers' acceptances unchanged. 30 days, ¾@¼; 60-90 days, ⅝@¼; 4 months, ½@½; 5-6 months, ⅝@¾.

Bar silver barely steady, ¼ lower, at 38¾.

Today's newly mined gold price was set by the U. S. Treasury at $31.14 an ounce, as compared with Saturday's mark of $31.20.

London.

London, Oct. 9 (A.P.).—Bar gold, 133s 1d (U. S. Treasury equivalent, $31.14). Money, ½ per cent; discount rates, short bills, ⅝@¾; 3-month bills, ⅝@¾ per cent. Bar silver firm, ⅛ higher, at 18½d.

Paris.

Three per cent rentes, 67 francs 35 centimes; 4½ per cent rentes, 85.15.

Exchange on London, 78.92½. The dollar was quoted at 16.84.

Naval Stores Firm.

Savannah, Oct. 9 (A.P.).—Turpentine firm, 41¾; sales, 73; receipts, 313; shipments, 791; stock, 17,795. Rosin, firm; sales, 293; receipts, 1,898; shipments, 5,425; stock, 105,704. Quote: B, D, E, F, G, H and I, 3.85; J, M and N, 3.90; WG, 4.00; WW and X, 4.30.

Chicago Egg Futures.

Chicago, Oct. 9 (A.P.).—Egg futures, refrigerator standards, December, 18½@18⅝; butter futures, storage standards, December, 22.

Cotton Output In Bales Put At 12,885,000

(Associated Press.)

The Federal Crop Reporting Board yesterday again revised its estimates of cotton production this year upward by predicting a 12,885,000-bale crop as compared to the forecast of 12,414,000 a month ago.

Meanwhile, however, dissatisfaction with prices on the part of the grower and the Farm Adjustment Administration had led the Government to announce that it would lend farmers 10 cents a pound on the cotton from this year's crop they still hold or have yet to gather.

Despite the emergency acreage reduction campaign this summer which took more than 10,000,000 acreas out of production, the indicated crop is only 117,000 bales less than that produced last year. It, however, is 1,781,000 bales below the 1928-1932 average of 14,666,000 bales.

5,581,415 Ginned.

The Census Bureau reported today that 5,851,415 bales had already been ginned this year compared to 4,835,990 in the corresponding period last year.

Most of the prospective increase in today's forecast was the result of indicated additional production in Texas although increases were shown in all major States except Mississippi and Louisiana. The forecast for Texas today was 4,190,000 bales, 375,000 bales above the September forecast.

The report again emphasized that unusually good weather for cotton defeated in a measure the efforts of the Farm Administration to get rid of a large part of the staple's surplus. The average yield per acre forecast in today's report is 205.3 lint pounds, compared with 173.3 pounds in 1932 and an average yield for the 1922-1931 period of only 167.4 pounds per acre.

September Favors Crop.

The crop reporting board said conditions during September were unusually favorable for maturing late bolls.

A summary of cotton prospects in foreign countries issued along with the report said "a much larger production is now indicated."

The crop in Egypt was estimated to be 63.4 per cent larger than last year and although no estimate on production was available for India, the area planted up to August was 4.6 per cent above last year.

The area left for harvest in the United States was estimated today at 30,036,000 acres, the same figure given on September 8.

Hop Prices Quiet.

New York, Oct. 9 (A.P.).—HOPS—Quiet. Pacific Coast, 1933, prime to choice, 45@47; medium to prime, 43@45; 1932, prime to choice, 42@44; medium to prime, 40@42.

Goods Markets.

New York, Oct. 9 (A.P.).—Cotton goods opened steady in the gray cloth division today. Finished goods prices are irregular. Rayon yarns are very firm. Heavy rayon fabrics are selling best. Wool goods are steady but quiet. Hopes are held out in the silk trade of an early settlement of strike troubles that will soon replenish stocks of printed goods. Burlaps opened firm.

Exchange Firm Opens Branch In Philadelphia

Auchincloss, Parker, Redpath Office There Headed by Alfred Putnam.

The firm of Auchincloss, Parker and Redpath announced yesterday the opening of a branch in Philadelphia, with Alfred Putnam, of that city, as general partner.

For the past 15 years, Mr. Putnam has been manager of the Philadelphia house of Dillon, Read & Co. Other members of the firm which he has now joined are Hugh D. Auchincloss, Chauncey G. Parker, jr., Alfred G. Redpath, Richard P. Dunn, and Harold C. Patterson.

Auchincloss, Parker and Redpath is one of the two New York Stock Exchange firms in Washington, having its main offices in this city. The partners have all been associated with the business and social life of Washington for many years.

Following the opening of the main office in Washington some years ago, a branch was established in Baltimore. In June of 1931, the local business of Eastman, Dillon & Co. was absorbed, and in the fall of that year a branch office was opened in Wilkes-Barre, Pa.

The wire system, which includes Clark, Dodge & Co., and Eastman, Dillon & Co. as correspondents, will now be extended to include Philadelphia.

Bank Stocks.

New York, Oct. 9 (A.P.).—Over the counter market.

Banks.	Bid.	Asked.
Bank of Manhattan (2)	23¼	24¾
Chase National (1.40)	22½	24½
Commercial (8)	121½	129
Fifth Avenue (34s)	975	1025
First National (100)	1245	1295
National City (1)	24¾	26¾
Public, new (1½)	24¼	25⅞
Trust Companies.		
Bankers (3)	53¾	55
Brooklyn Trust (4)	89	94
Central Hanover (7a)	113½	117½
Chemical (1.80)	32¾	34¾
Continental (.80)	12¾	14¾
Corn Exchange (3)	50½	52½
Empire (1)	17¾	19¼
Guaranty (20)	272	277
Irving (1)	15⅝	17¼
Manufacturers	13⅜	15¼
N. Y. Title & Mtge	¾	1¾
N. Y. Trust (5)	84	87
Title G. & T. (.80)	15¼	16¾
United States (70a)	1575	1625
Insurance.		
Aetna Cas. (1.60)	45¾	47¾
Aetna Fire (1.60)	30⅜	32⅜
Aetna Life	18¾	20⅝
Agricultural (2.20)	50	55
Am. Surety	16¾	18¾
Baltimore Amer.	2¾	3¾
Boston (16)	453	478
Conn. Gen. Life (.80)	28½	30¼
Pid. & Dep.	21¼	24¾
Firemen's Ins.	4⅝	5⅝
Frank Fire (1)	16⅜	17⅞
Glens Falls (1.60)	24½	26½
Globe & Rut.	52½	62½
Great Amer. (1)	15⅝	17⅝
Hanover (1.60)	24½	26¾
Hartford Fire (2)	42⅞	44⅞
Home Fire, Sec.	1⅞	3⅞
Home Ins. (1)	15½	19⅝
Lincoln Fire	1½	2¾
Mass. Bond	17	20
National Fire (2)	45¼	47¼
National Liberty (.20)	5	6
N. Y. Fire	10	13
Nor. River (.60)	15⅞	17¾
Phoenix (2)	58¾	60¾
Prov. Wash. (.80)	21⅝	23⅝
St. Paul Fire (6)	116	121
Sun Life	380	430
Travelers (16)	392	407
U. S. Fire (1.20)	30½	32½

(a) including extras.

Curb's Prices Pushed Higher Under Buying

Alcohols and Specialties Hold Popularity; Sales, 196,000 Shares.

New York, Oct. 9 (AP).—Firmness in alcohols and various specialties encouraged modest buying throughout the curb list today.

The rank and file finished with gains of fractions to more than a point. Trading activity remained within its recent quiet bounds, transfers approximating approximately 196,000 shares, compared with 214,000 last Friday.

Metals experienced some irregularity but improved at the close. Newmont halved a 2-point drop, while New Jersey Zinc canceled a recession of a major fraction and closed a full point higher.

Utilities and oils advanced fractions to around a point in quiet dealings. Shares commanding better prices included Electric Bond & Share, American Gas & Electric, Humble Oil and Standard Oil of Ohio.

Aluminum Co. of America rose 5 points in light dealings. Specialties recording substantial advances included issues of Celluloid Corporation, Celanese and Tubize Chatillon. Among repeal shares, Hiram Walker gained more than a point, while National Distillers new stock, which recently made its debut, advanced 2½.

Chicago Stocks.

(Furnished by W. B. Hibbs & Co.)

	Bid.	Asked.
Yellow Taxi	12	13
Thompson	7¼	7½
Wahl	1¾	2
Butler Bros	3½	3⅝
National Leather	1	1½
Swift	16⅛	16¼
Swift International	24	25
Libby, McNeil & Libby	3¾	4¼
Midwest Oil	⅛	¼
City Con. com	⅛	¼
City Con. pfd	2	2½
Edison	46	48
Public Service, $100 par	22½	23½
Public Service, no par	23½	24½
Quaker com	121	124
Quaker pfd	115	118
Rendix	15¾	16
Borg Warner	15¾	16
Illinois Brick	4¼	6¾
U. S. Gypsum		43½
Great Lakes Dock & Dredge	17½	18
Associated Apparel Ind		2
Balaban & Katz	3	5
Consol. com	½	¾
Consol. pfd	3	5
Electric Household	10½	11
McCord	5	5½

Metal Market.

New York, Oct. 9 (A.P.).—COPPER—Easier; electrolytic, spot and future, 8¾@9.

TIN—Barely steady; spot and nearby, 48.25; future, 48.50.

IRON—Steady; No. 2, f. o. b. eastern Pennsylvania, 17.50; Buffalo, 17.50; Alabama, 13.50.

LEAD—Steady; spot, New York, 4.50; East St. Louis, 4.35.

ZINC—Quiet; East St. Louis, spot and future, 4.75.

ANTIMONY—Spot, 7.00@7.12.

QUICKSILVER—66.00@67.00.

Flour Markets.

New York, Oct. 9 (A.P.).—FLOUR—steady; spring patents, 6.25@6.40; soft winter straights, 6.25@6.50; hard winter straights, 5.85@6.10.

RYE FLOUR—Steady; fancy patents, 4.60@4.85.

Minneapolis, Oct. 9 (A.P.).—FLOUR—Unchanged; carload lots, family patents, 7.20@7.30 a barrel in 98-pound cotton sacks; shipments, 19,865.

PURE BRAN—13.00@13.50.

Dried Fruits.

New York, Oct. 9 (A.P.).—Evaporated apples steady; choice, 9½@10; fancy, 10½@11. Prunes, steady; California, 3¾@9¼; Oregon, 7@8. Apricots firm; choice, 10½; extra choice, 11½; fancy, 12½. Peaches barely steady; standard, 6¾; choice, 7¼; extra choice, 7⅞. Raisins, steady; loose muscatels, 3½@4½; choice to fancy seeded, 4@4½; seedless, 4½@5½.

DAY AND NIGHT PRINTING SERVICE
RANSDELL INC. PHONE METROPOLITAN 6420123
PUBLISHERS' PHOTO WORK

The Trade Mark Guaranteed Satisfaction
JAM IT!
You Can't JAM an ACE Stapling Machine

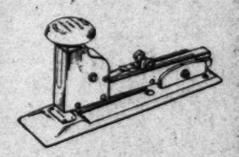

The newest and best wire stapler. Guaranteed for five years.
STOCKETT FISKE CO
PRODUCING STATIONERS
918 E ST. N.W.
WASHINGTON D.C.

REDUCED BRIEF PRICES
BYRON S. ADAMS
"I Never Disappoint"

Start Your "Nest Egg" Now!
—and start it where it will be to your best advantage. Money deposited with us is invested exclusively in D. C. property (1st Mortgages) only. Thus assuring its safety and enabling you to participate in our ANNUAL DIVIDEND of at least
5% ON YOUR SAVINGS
NATIONAL PERMANENT BUILDING ASSOCIATION
949-9th ST. N.W.
UNDER SUPERVISION U.S. TREASURY

The Fidelity Building & Loan Association
Under Supervision of U. S. Treasury
Main Office, 610 13th N.W.

A Savings Account . . . is your best friend
—when you need a friend the most . . . when you must have READY CASH.
• Such an account, in a strong, well-managed Building & Loan Association, like "The Fidelity" affords you Safety of principle and excellent interest return . . . and no restrictions are imposed on the amount you may deposit or withdraw.
We Pay 5%
Compounded Semi-Annually from the date of deposit to the date of withdrawal.
• You will always find a friendly spirit of helpfulness and cooperation at "The Fidelity."
•. You can open an account, and add to it BY MAIL, as well as in person . . . call or write for full details.

Transactions on N. Y. Bond Market

Total bond sales today, $8,874,000. Previous day, $4,158,000. Week ago, $7,686,000. Year ago, $9,026,000. Two years ago, holiday. January 1 to date, $2,607,735,000. Year ago, $2,434,699,000. Two years ago, $2,296,406,000.

U. S. GOVERNMENT BONDS.

(Dollar and thirty-seconds. Sales in $1,000.)

Sales		High	Low	Last
4	Lib 3½ '32-47	102.18	101.14	102.18
15	Lib 1 4½ '32-47	102.31	102.30	102.31
89	Lib 4 4¼ '33-38	103.11	103.8	103.8
2	Lib 4 4¼r'33-38	103.6	103.6	103.6
115	Tsy 4¼ '47-52	110.1	109.29	110
30	Tsy 4 '44-54	106.12	106.6	106.6
42	Tsy 3¾ '46-56	104.15	104.8	104.10
2	Tsy 3¾ '40-43 Jn	101.28	101.27	101.28
1	Tsy 3¾s reg'40-43	101.23	101.23	101.23
61	Tsy 3¾ '43-47	101.31	101.26	101.26
77	Tsy 3½ '41-43M	101.30	101.26	101.26
194	Tsy 3¼ '41	101.13	101.10	101.10
139	Tsy 3½ '46-49	100.13	100.9	100.9
269	Tsy 3 '51-55	98.30	98.25	98.25

CORPORATION BONDS.

Sales		High	Low	Last
	A			
31	Alleghany 5 '44	61½	60

Closed Banks Here Expect Slight U. S. Aid

Roosevelt's Funds Release Plan Seen Available After Institutions Open.

President Roosevelt's plan for releasing $2,500,000,000 deposits in closed banks is not expected to have any effect on the local institutions whose doors have yet to open.

Plans for the reopening of the local closed banks have been virtually completed, it is pointed out, and depositors will no doubt be collecting what is due them before the administration's governmental bank begins operating.

The Franklin National is expected to be the first of the closed banks here on which action will be taken. Reports persisted yesterday that before the week is ended the Comptroller of the Currency will affix his stamp of approval to the reopening plans for this institution.

Opening Is Recommended.

Maj. W. Irving Shuman, special representative of the Comptroller of the Currency, recommended opening of the Franklin before his departure for Chicago last week, it was learned, and all that now remains to be done is the working out of a few minor details.

Observers with a cynical proclivity remarked that there is always the possibility of "a nigger in the woodpile," but chances of a set-back at this late date are believed to be very slight.

The next bank to be given attention is expected to be the Industrial Savings, colored institution.

Treasury Cooperation.

W. H. C. Brown, president of this bank, is receiving cooperation from the Treasury Department, a special representative of the department having been assigned to work with him on his reopening plan.

The United States Savings may be the last to open because of litigation precipitated by its president, Col. Wade H. Cooper.

But regardless of this delay, the United States Savings is expected to be open before banks in other parts of the country are receiving the benefit of the President's newest recovery instrument.

Forum Speaker

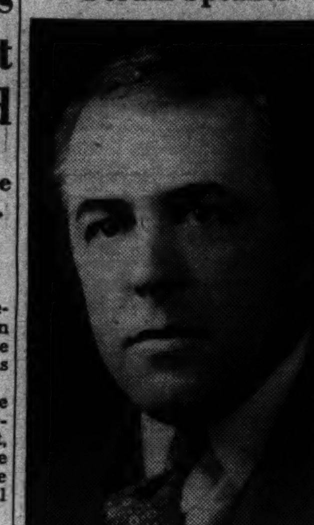

Harris & Ewing.

CYRIL B. UPHAM, who will speak at the forum dinner of the Washington chapter, American Institute of Banking, tomorrow night.

19 Pennsylvania Banks Cut Deposits Interest

Waynesboro, Pa., Oct. 9 (Spl.).—All 19 banks in Franklin County have reduced interest rates on time deposits from 3½ to 3 per cent, effective October 31, 1933.

The rate is set forth by resolution from the Third district of the Federal Reserve banks, which was given authority to reduce interest rates by the Glass-Steagall banking bill.

6 Million in Gold Mined.

Victoria, B. C., Oct. 9 (U.P.).—British Columbia's gold output this year will reach $6,000,000, double the output four years ago, according to the British Columbia mines department.

Polish Demand For U.S. Apples To Increase

Because of a short domestic apple crop, Polish demand for American apples this year is expected to exceed that of the past two seasons, according to advices of the Commerce Department from Commercial Attache Clayton Lane, Warsaw. Up to date the report shows, six carloads of the American fruit have been contracted by Polish dealers.

In 1932 direct shipments of apples from the United States to Poland amounted to 87,482 boxes, valued at $166,928, and 14,419 barrels, valued at $72,612. During 1931 there were no shipments of apples from the United States to Poland.

The decision of the ministry of industry and commerce to establish a quota limiting the apple trade to a certain quantity, but to issue import permits against a 15 per cent surcharge payable to the Society for Compensation Trade, represents an advantage to United States exporters, it was pointed out.

The customs duty obstacle, which for a time threatened to stop American apple imports entirely because of the probable elimination of the conventional rate on barreled apples, has been settled favorably.

The American trade representative has been informed by the Polish ministry of finance that the conventional rate for barreled apples which is included in the Roumanian treaty, which will become effective on October 11, 1933. The same treatment, according to the ministry will apply to the duty reduction on boxed apples. (One barrel equals 2½ boxes.)

Large Gold Nugget Found.

Ajo, Ariz., Oct. 9 (U.P.).—A gold nugget weighing 3.3 pounds was reported found by Arthuro Monreal in the Alter mining district. Based on a price of $30 an ounce, the nugget is estimated to be worth $1,200.

Conservatism Still Dominates Business, Summary Reveals

New York, Oct. 9.—In its weekly summary of the general business situation, the Standard Statistics Co., of New York, currently comments as follows:

"Conservatism still dominates business enterprise, largely in reflection of monetary uncertainties and the lack of a clear understanding of the future policy of the administration with respect to prices. Until these prospects can be gauged with some degree of clarity, no basis will exist for resumption of the forward movement on a broad front. Relative stability, however, appears in near-term prospect in most lines at approximately present levels.

"Some indications were given last week that the recession of trade and industry from the July peak had been checked, though the showing was not wholly consistent. Steel mill operations were well maintained in the neighborhood of 41 per cent of capacity. Should this record be continued beyond the middle of the month, it would be necessary to conclude that consumer buying had again picked up, since much of the current activity represents production against third-quarter contracts, deliverable by October 15.

"At least two of the larger chain store groups turned in September reports showing that the excess of sales over last year was being maintained close to the August level. Other detailed reports, however, show a rather marked falling off in department store sales in the third week of September, the greatest recession occurring in the central wheat belt and on the Pacific Coast.

"Output of electric power has again increased moderately and has slightly widened the gain over 1932.

A rather sharp curtailment of automobile production is expected in preparation for the new models and because of growing labor troubles. Production of textiles is running currently ahead of sales, but since mills are sold well through November, little recession in activity is expected immediately. Building, one of the hardest hit industries of the depression period, has moved up dollar volume close to the average level of a year ago, with residential building showing a moderate excess over 1932."

J. R. Fortney and Smyth Named Bank Appraisers

Clarksburg, W. Va., Oct. 9 (Spl.). Announcement has been made by Representative Jennings Randolph, of the Second West Virginia District, of the appointment of John R. Fortney and Howard Smyth, both of Morgantown, as appraisers for the Federal Land Bank of Baltimore.

Smyth, a farmer, has been active in the realty business and Fortney, a Spanish-American War veteran, has been engaged in both the real estate and the construction businesses.

Virginia and Tennessee Ship 57 Cars of Cattle

Boyce, Va., Oct. 9 (Spl.).—The heavy movement of cattle from the southwestern section of Virginia and nearby grazing lands of Tennessee to the Northern markets continues, according to officials of the Norfolk & Western Railway here, who reported 57 cars going through yesterday.

With the winter months coming on, the cattle raisers of Virginia-Tennessee grazing regions are anxious to clean up their stock and observers express the probability that several hundred more cars are due to move before the heavy shipping ceases, usually about November 1.

Rail Workers Increased by 3.57 Per Cent

(Associated Press.)

Railroad employment was up 3.57 per cent at the middle of September, as compared with the same month a year ago.

A total of 1,030,090 men were on the pay roll. On August 15 there were 1,014,746 men employed, an increase of 3.48 over August, 1932.

Increases in employment were shown in three branches. There were 224,876 men employed on maintenance of way and structures, an increase of 5.42 per cent over the preceding year; maintenance of equipment and stores, 278,898, an increase of 6.16, and train and engine service, 211,291, an increase of 10.04.

Decreases were reported in the executive, official and staff assistant division, the professional, clerical and general section, transportation other than train, engine and yard and in yard masters, switch tenders and hostlers.

Bristol District Granted Lower Express Rates

Bristol, Va., Oct. 9 (Spl.).—Express service at freight rates is now available within 250 miles of this city, according to R. L. Burkett, local agent of the Railway Express Agency.

The scale of rates apples to many commodities ordinarily shipped by L. C. L. freight, and the charges are the same as the freight rates for the first five classes, but they include pick-up and delivery at all points where the Railway Express Agency maintain such service within their published limits.

These rates represent very substantial reductions from the regular express rate, and they constitute a real effort on the part of the Express Agency to meet the competition of over-the-road trucks in this area.

Wool Top Futures Decline in Week

New York, Oct. 9.—Prices of wool top futures on the New York Wool Top Exchange closed the past week with a net decline of 11 to 19 points. Although the market showed a strengthening tendency in the very first of the week, the advance was short lived and for the remainder of the period prices declined steadily. Trading, for the most part, was rather quiet and confined mainly to the winter months.

The Boston spot price of the exchange standard top held unchanged during the week at 111.0 cents. Business in both tops and raw wool in that market continued quiet. While sales in wool were being closed rather steadily, they were in much smaller volume than in previous weeks.

Futures in foreign markets closed irregular. While the Antwerp market registered an advance of an eighth to a half a penny from the close of the previous week, Roubaix showed a decline of 20 to 40 centimes. Bradford spot quotations held unchanged on the higher grades of tops, but declined three-quarters to one and one-quarter pennies on the lower grades.

Following is a summary of quotations on the New York Wool Top Exchange for the week ended Friday:

Month.	Opening Sept. 30	High. For wk.	Close. Oct. 6
October	104.5	107.0	103.5
November ...	104.5	.....	103.5
December ...	105.0	107.8	104.0
January	105.2	108.2	104.4
February	105.2	106.0	104.8
March	106.0	109.0	105.5
April	106.0	.....	105.5
May	106.0	.....	105.6
June	106.0	.....	105.7
July	106.0	.....	105.8
August	106.0	.....	105.9

Boston spots—September 29, 111.0; October 6, 111.0.

Rayon—Trade reports say that rayon yarn orders for December placed with leading producers during the past week indicated no slackening in demand.

Corn's Rally Leads Grains; Wheat Loses

Credit Expansion Reports Aid Advance; Oats Join in Rise.

Chicago, Oct. 9 (AP).—Corn led an energetic rally in board of trade prices today, and wheat was the only grain that failed to finish higher.

Reports of new governmental moves to expand credit did much to stimulate upturns of all grain values, but late selling of wheat available to be delivered at once was responsible for a moderate setback in prices of that cereal.

Notable strength shown by the corn market was considerably due to curtailment of rural offerings and to the fact that corn prices were near an export basis.

Corn Closes Firm.

Corn closed firm, 1⅜ to 1¾ above Saturday's finish; wheat, ½ to 1⅛ down; oats, ¼ to ¾ advanced, and provisions varying from 2 cents decline to a rise of 10 cents.

Belief prevailed that liquidation in the corn market had been thorough, and that recent breaks in prices had forced the corn market down to a level where producers would sell on only a limited scale. In some sections of Iowa, for example, farmers would net but 16 cents for new No. 4 yellow. Today's bookings of corn to arrive in Chicago were reported as the scantiest since late in August. Oats sympathized with corn.

Evening-up of accounts so as to prepare for the Government report tomorrow on grain crops was a factor in promoting price rallies. Earlier, however, all the cereals, especially wheat, were bearishly affected by the Government report as to cotton, indicating a decided increase of cotton production, as compared with the official forecast a month ago.

Downward Revision Seen.

There were also cables at hand implying that a downward revision would be necessary in the estimated amount of wheat to be imported by the Orient this season, fairly large Oriental crops of wheat and rice appearing probable.

Traders were apparently but little affected by statements quoting Henry Morgenthau, a delegate to the International Wheat Conference, as saying war in Europe in 1934 seemed inevitable, and that there would be no interval for mediating, the hair-trigger situation not permitting that.

Provisions averaged higher, responsive to upturns of hog values, equaling the highest point since October, 1931.

Futures Price Range.

	Open.	High.	Low.	Close.
Wheat—				
December	86	86⅞	84½	85⅞
May	90¼	91⅛	88¾	89¾
July	89	89½	87½	88⅞
Corn—				
December	41⅞	43¾	41¼	43⅜
May	48½	50½	48	50¼
July	50⅝	52⅞	50¼	52¼
Oats—				
December	32½	33⅞	32¼	33¾
May	36⅞	37⅜	35⅞	37⅝
July	34⅝	36	34	35⅝
Rye—				
December	59½	62⅜	59¼	62
May	67	69⅞	66½	68⅝
Barley—				
December	51¼	53	51⅜	52¼
May	56½	58	56½	57⅝

Cash Grain.

WHEAT—No. 1 hard, 84¾.
CORN—No. 1 yellow, 38½@39; No. 1 white, 40⅛.
OATS—No. 2 white, 29@31¼.
RYE—No sales.
BARLEY—45@73.
TIMOTHY SEED—5.75@6.25 cwt.
CLOVER SEED—8.00@12.00 cwt.

Metal in London Market Slumps

London, Oct. 9 (U.P.).—Led by copper, the London metal market developed a generally downward tendency throughout September, much to the surprise of observers, who had expected a substantial improvement.

There was no immediate explanation of this sagging. It was due to a widespread lack of interest. It was the most surprising in the case of tin and zinc, for the outlook for these two metals was deemed fairly satisfactory.

As regards copper, the London and New York markets drifted apart considerably. For instance, London ceased to be so strongly influenced by the course of events in the New York market. Prices there remained steady, but in London they weakened conspicuously.

General Motors Sales Drop to 71,458 Cars

New York, Oct. 9 (AP).—September sales of General Motors Corporation cars and trucks to American consumers totaled 71,458, compared with 86,372 in August and 34,694 in September, 1932.

Sales to dealers in the United States aggregated 67,733 units in September, against 84,504 in August and 23,545 a year ago. Total sales to dealers in this country and Canada, as well as overseas shipments, came to 81,148 units, against 97,614 for August and 30,117 for September, 1932.

Local Stocks.

(Furnished by W. B. Hibbs & Co.)

Chesapeake & Potomac Telephone of Virginia 5s, $500 at 104.
Washington Gas 6s, "B," $500 at 103.
Washington Gas 5s, 1960, $1,000 at 104⅝.
Mergenthaler Linotype, 10 at 26⅛, 16 at 26½.

After Call.

Washington Rwy. & Electric 4s, $500 at 86¼.
Capital Traction 5s, $1,000 at 56, $1,000 at 56, $1,000 at 56.

Bonds.

	Bid.	Ask.
Public Utility.		
Amer Tel & Tel 4½s, '39....	112⅛	.....
Am Tel & Tel ctl. tr. 5s....	105	.....
Anacostia & Pot R R 5s	47½	55
Anacostia & Pot Guar 5s....	92½	95
C & P Tel of Va 5s	103	.....
Capital Traction R R 5s....	55½	58
City & Suburban 5s	47	55
Georgetown Gas 1st 5s	103½	.....
Potomac Electric Cons 5s....	104½	.....
Potomac Elec 6s, 1953......	107	108
Washington Gas 5s, '58......	83	85
Washington Gas 5s, '60......	104	.....
Wash Gas 6s, series B......	102½	.....
Wash Rwy & Elec 4s	86½	89
Miscellaneous.		
Barber & Ross, Inc 6½s	60	.....
Chevy Chase Club 5½s	101	.....
Columbia Country Club 5½s	98	.....
D C Paper Mfg 6s	10	.....
Wash Mkt Cold Storage 5s....	88	.....

Stocks.

	Bid.	Ask.
Public Utility.		
Amer Tel & Tel (9)	119¾	.....
Capital Traction Co	13½	15
Wash Gas Light Co (3.60)....	55	65
N & W Steamboat	84	100
Pot Elec Power 6% pf......	109	.....
Pot Elec Power 5½s, pf....	107	109
Wash Rwy & El com (7)....	265	315
Wash Rwy & Elec pf (5)....	86	86½
Miscellaneous.		
Emer Bromo-Seltz A (2)....	22	25
Lanston Monotype (4)	47	60
Mer Tr & Stge pf	27	30
Mergenthaler Lino	26½	27
Wdwd & Lothrop com (1.50)	25	.....
Wdwd & Lothrop pf (7)	106⅛	.....

Cotton Prices Rise in Spite Of Crop Data

December Sells at 9.55 as General Market Gains 13 to 17 Points.

New York, Oct. 9 (AP).—While today's government crop indication figures of 12,885,000 bales were somewhat above expectations, they failed to stimulate much selling and early declines were followed by advances with prices reaching the highest levels of the day after publication of the report.

December contracts after declining to 9.28 sold up to 9.96, but increased offerings were encountered at this level and there were partial reactions. December closed at 9.35 with the general market ending steady at net advances of 13 to 17 points.

Active months sold down 12 to 14 points before business was suspended to receive the Government report. Prices lost another point or two when trading was resumed, but the comparatively moderate offerings were quickly absorbed, and the market advanced sharply during the middle of the day on covering and trade buying.

May Sells Higher.

May sold up from the early low of 9.68, to 10.09, making a recovery of about $2 per bale from the low levels of the morning and net advances of 21 to 28 points on the active positions.

This bulge seemed to meet more Southern selling or realizing and closing quotations were 10 to 15 points off from the best.

The report of the Census Bureau showing ginnings of 5,891,415 bales prior to September 16, against 4,535,990 last year, came in for comparatively little comment.

The crop indication was 317,000 bales above the average expectations of New York Cotton Exchange members and 658,000 above the average of recent private reports.

Exports today, 39,106, making 1,585,001 so far this season. Port receipts, 59,647. U. S. port stocks, 3,616,622.

Futures Price Range.

	High.	Low.	Last.
October	9.52	9.20	9.42*
December	9.69	9.28	9.55
January	9.74	9.35	9.63
March	9.95	9.53	9.80
May	10.07	9.68	9.96
July	10.20	9.85	10.10

Spot, steady; middling, 9.65.
*Nominal.

Cottonseed Oil.

Bleachable cottonseed oil was generally lower today under liquidation caused by the issuance of 5 October notices and hedge selling. The market closed net unchanged to 10 points lower. The bureau report on cotton, which averaged about 300,000 bales more than expected was largely discounted. Sales were 37 contracts. Bleachable spot and October closed 4.40; December 4.67; January, 4.74; March, 4.95; May, 5.08.

Price of Crude Oil Stirs Up Montana

Helena, Mont., Oct. 9 (U.P.).—New, old and untried oil fields in Montana are being exploited and developed as a direct result of recent price increases for crude petroleum.

Greatest activity is centered in the Cut Bank field, located in northern Montana. At least a dozen wells now are being drilled there, and as many more are planned. Proven area of the field includes a district 12 miles long and four miles wide, with one well now being sunk nine miles from the most southerly producer yet obtained.

Complete Transactions Yesterday on New York Stock Exchange

Active stocks, 1,243,200 shares; inactives, 4,180 shares. Total today, 1,247,380 shares; previous day, 62,070 shares; week ago, 959,610 shares; year ago, 2,281,940 shares; two years ago, holiday. January 1 to date, 556,641,045 shares; year ago, 362,608,426 shares; two years ago, 465,919,248 shares.

Sales in hundreds.		High	Low	Last	Chg.	Bid
	A					
10	Adams Exp	9	8¾	9	+ ⅜	8⅞
7	Affiliat Prod (.60)	7¾	7¾	7¾	.....	7⅝
11	Air Reduc (3¾b)	105½	104	105½	+ 2¼	104⅞
2	Air-Way El Ap	2⅛	2⅛	2⅛	— ⅜	2⅛
103	Alaska Jun (¾b) XD	25⅞	24⅜	25	— ⅜	24¾
8	Alleghany	4⅜	4⅛	4⅜	+ ¼	4¼
1	Alleg pf $30 ww	9⅛	9⅛	9⅛	.....	8¾
1	Alleg pf $40 ww	8¼	8¼	8¼	+ ¼	8
.20	Alleg Steel	19⅞	19⅞	19⅞	+ 3⅞	16
51	Al Chem & Dye (6)	142¾	139	142⅛	+ 3⅛	142
2	Allis-Ch Mfg	17¾	17½	17½	+ ½	16¾
23	Amerada (2)	46	45	46	+ 1	45½
1	Am Bank Note	15	15	15	+ ½	14¾
17	Am Beet Sug	10½	10	10½	.....	10⅜
1.50	Am Beet S pf	54½	51½	53½	.....	53½
3	Am Brake Shoe (.60)	31¾	31¾	31¾	— ⅛	31¾
93	Am Can (4)	95⅝	93	95¼	+ 2¼	95
14	Am Car & Fdy	29⅜	28	29	+ ⅜	28¾
3	Am Car & F pf	43½	42	43½	+ ½	43⅜
1	Am Chicle (3b)	46	46	46	.....	45
1	Am Colortype	3	3	3	+ ⅛	2⅞
157	Am Coml Alco	65½	62½	64⅞	+ 2¾	64½
2	Am Encaus Til	3	3	3	.....	3
22	Am & For Pow	10	9¾	9¾	+ ⅛	9¾
1	Am & F P $6 pf	14½	14½	14½	+ ½	14
12	Am & F P $7 pf	20	20	20	.....	20½
10	Am & F P 2 pf	12	11⅜	11⅞	+ ⅛	11¾
2	Am-Hawaii SS (1)	15½	15¼	15½	+ ½	15½
1	Am Hi & L pf	40	40	40	+ ¼	39½
1	Am Home Prod (2.40)	32	32	32	.....	32
1	Am Ice	7⅞	7⅞	7⅞	+ ¼	7⅝
15	Am Internat	10⅜	10⅛	10⅛	— ⅛	10⅛
.10	Am-La Fr pf	5½	5½	5½	.....	5½
5	Am Loco	32½	31½	32½	+ ½	32
47	Am Metal	20	19	19¼	— ⅝	19¼
15	Am Pow & Lt	9¼	8¾	9⅛	+ ⅜	9
1	Am P & L $5 pf (1¼)	20½	20½	20½	— 1¼	20¼
54	Am Rad Std San	14½	13⅞	14¼	+ ½	14¼
27	Am Roll Mill	19⅜	18⅝	19⅜	+ ⅞	19
1	Am Safety Raz (3)	37	37	37	.....	36¾
3	Am Ship & Com	1⅜	1¼	1¼	.....	1¼
195	Am Smelt & R	46¼	43⅜	44½	— ½	44¼
1	Am Smelt pf (1.75k)	93	93	93	+ ¼	93
3	Am Snuff (3¼b)	50	50	50	+ ½	49½
.10	Am Snuff pf (6)	107	107	107	— 1	107
9	Am Stl Fdrs	22	21½	21⅞	+ ⅞	21¾
1	Am Stores (2½b)	39½	39½	39½	— ⅜	39
1	Am Sugar Ref (2)	64	64	64	.....	63
2	Am Sumat Tob	16¼	16	16¼	+ ¼	16¼
99	Am Tel & Tel (9)	121¼	119	121	+ 1⅜	120½
3	Am Tob (5)	84¼	83½	83½	+ ½	82¼
10	Am Tob B (5)	86¾	86¼	86½	+ ⅞	86¼
3	Am Type Fdrs	4½	4⅜	4⅜	— ⅛	4¼
.80	Am Type F pf	10	9	10	+ 1¼	8⅝
21	Am Wat Wks (1)	23½	22½	23½	+ 1¼	23¼
1	Am W W 1st pf (6)	56½	56½	56½	+ ¼	55
3	Am Woolen	12¾	12⅝	12¾	.....	12½
13	Am Wool pf	57½	56⅛	57½	+ ¾	57½
43	Anaconda	16½	16	16⅛	+ ¼	16⅛
3	Archer-Dan-M (1)	26¼	26⅛	28¼	+ ⅛	26⅛
8	Arm Ill A	4¼	4⅛	4¼	+ ⅛	4
3	Arm Ill B	2⅞	2¾	2¾	.....	2¾
6	Arm Ill pf	52	51½	52	+ 1	52
3.50	Artloom	6½	5⅜	5½	+ 1⅜	5
1	Assd Dry Goods	14⅝	14⅝	14⅝	+ ⅜	14
29	Atch T & S F	58	54¼	56	+ 1¾	55½
7	Atl Cst Line	36½	35½	36½	+ 1¼	36½
61	Atl Refin (1)	28	27	27½	+ ⅛	27½
16	Atlas Tack	28	26¾	28	+ ½	27
6	Auburn Auto (2)	49½	48¾	49½	+ 1	48¾
20	Aviation Corp	9¾	9¼	9¾	+ ⅜	9⅜
	B					
34	Baldwin Loc	13¼	12⅝	13	+ ⅛	13
102	Balt & Ohio	28½	27	28⅜	+ 1⅜	28¼
2	Balt & Ohio pf	28⅝	28⅝	28⅝	+ ⅜	28¼
42	Barnsdall	9⅞	9⅛	9¾	+ ¼	9½
1	Beech-Nut P (3)	62	62	62	+ 1	61
3	Belding-Hem	10⅛	10	10⅛	+ ⅜	9½
2	Belg N Ry ptc pf (5.86)	92⅛	92⅛	92⅛	— 2⅛	92¼
17	Bendix Aviat	16	15⅝	15⅞	+ ¼	15¾
9	Benef Ind Ln (1½)	14¾	14½	14½	+ ⅛	14½
2	Best & Co (¼g)	27½	27½	27½	+ ⅜	27
51	Bethlehem Stl	35½	34⅜	35⅛	+ ½	35⅛
4	Beth Stl pf	58	55¾	58	+ 2⅞	58
.70	Bigelow-San	24½	24	24	— ¼	23⅞
4	Blaw-Knox	11½	11⅛	11⅜	+ ¼	11½
.10	Bloomingd pf (7)	65	65	65	— 3	63½
76	Bohn Alum (1)	50⅛	47⅞	49½	+ 2⅛	49½
17	Borden (1.60)	24¼	23⅞	24¼	+ ¼	24¼
6	Borg-Warner	16	15¾	16	+ ⅝	16
7	Briggs Mfg	9⅜	9	9⅜	+ ⅜	9¼
21	Bristol Myers	36¾	36	36	— ½	36
2	Bklyn & Qu T	7½	7½	7½	.....	6¾
123	Bklyn-Man T	35⅛	34	34⅛	.....	34
1	Bklyn Un Gas (5)	66¼	66¼	66¼	+ 1¼	66
2	Brunswick-Bal	12	11¾	11¾	+ ½	10½
2	Bucy-E cvt pf	10½	10⅛	10⅛	— ⅜	9⅞
8	Budd Mfg	6	5⅞	6	+ ¼	5⅞
.10	Budd Mfg pf	26¾	26¾	26¾	+ 1¾	25
2	Budd Wheel	4½	4½	4½	.....	4⅜
2	Bullard Co	7	7	7	.....	6½
19	Burr Ad Mach (.40)	14⅞	14¼	14¾	+ ⅝	14½
1	Bush T 7% deb	3	3	3	— ¼	2½
.10	Bush T Bldg pf	8	8	8	+ ¾	8
1	Bush Term	2⅜	2⅜	2⅜	— ⅛	2¼
1	Butte & Sup	1¾	1¾	1¾	.....	1¾
1	Butterick	3¼	3¼	3¼	.....	3⅛
4	Byers Co	28	26½	28	+ 1¾	27¼
2	Callahan Z-Ld	1⅛	1⅛	1⅛	.....	1⅛
1	Calumet & Hec	5¾	5¾	5¾	+ ¼	5⅝
45	Canada D G Ale (1)	32¾	31½	32¾	+ 1	32¼
23	Canad Pac	13¾	13⅜	13¾	+ ¼	13¾
1	Cannon Mills (1.10b)	28	28	28	.....	27½
64	Case (J I)	72¼	70	70⅞	+ 1⅜	70
13	Caterpil Tract	21⅛	20¾	21	+ ½	20½
496	Celanese	52¾	50⅞	52⅛	+ 1¼	52⅛
8	Celotex ctf	1½	1½	1½	.....	1⅜
2	Cent Aguirre (1½a)	33⅝	33½	33½	.....	33¼
1	Cent R R N J	70	70	70	.....	70
9	Century Rib M	9⅛	8	9⅛	+ 1⅛	9
83	Cerro de Pas	37⅞	35⅝	36¼	— 1¼	36⅛
1	Certain-teed	3¼	3¼	3¼	+ ¼	3¼
40	Ches & Ohio (2.80)	43⅜	42⅝	43	+ ½	43
5	Ches Corp (2)	39½	39	39½	+ ⅛	39½
16	Chi & N W	9⅞	9⅜	9¾	+ ⅝	9⅞
2	Chi & N W pf	16¾	16	16¾	+ ¾	16¼
1	Chi Gt West	3⅛	3⅛	3⅛	— ¼	3¼
7	Chi M St P & P	6½	6¼	6⅛	+ ⅛	6¼
37	Chi M St P & P pf	10⅝	9¾	10⅞	+ 1	10¼
5	Chi Pneu T	7½	7	7½	+ ⅝	7¼
2	Chi Pneu T pf	17¾	17½	17¾	+ ¾	17
5	Chi Rk Is & P	4⅞	4½	4¾	+ ⅛	4½
2	C R I & P 6% pf	6¼	6¼	6¼	.....	6¼
1	C R I & P 7% pf	8½	8½	8½	.....	8
.20	Chi St P M & Om	5½	5½	5½	— ½	3¾
.20	Chi St P M & Om pf	11	11	11	— 1	9¾
560	Chrysler (½g)	46⅞	45	45½	+ 1¼	45½
4	City Ice & F (2)	15¾	15⅜	15½	+ ⅛	15½
46	City Strs	1⅝	1½	1⅝	+ ⅛	1⅛
20	City Strs ctf	1⅞	1½	1⅞	.....	1⅜
2.40	City Strs A	3⅞	2	3⅞	+ ⅛	2⅜
.10	City Strs A ctf	3⅞	3⅞	3⅞	+ ⅜	.....
.90	Clark Equip	8½	8½	8½	.....	8¼
2	Coca-Cola (6)	93	92½	93	+ ⅜	92½
1	Coca-Cola A (3)	48⅛	48⅛	48⅛	+ ⅝	47¾
16	Colgate-Palm	15	14⅞	15	+ ⅛	14¾
13	McColl & Alk	21½	21	20⅝	+ ¼	20¾
1.10	Col & Sou	27	27	27	.....	29
.90	Col & Sou 1 pf	21¼	21	21¼	+ 1	22
4	Col Fuel & Ir	6¼	6¼	6¼	.....	6¼
58	Colum G & El (½1)	14¾	13⅞	14⅜	+ ⅜	14¼
.10	Col G & E pf A (6)	67	67	67	— 1	67
.10	Col G & E 5% pf (5)	63½	63½	63½	— 1⅜	63½
6	Colum Pict vtc	25⅛	24⅝	24⅝	+ ½	24¾
4	Colum Carb (2)	56	54¼	56	+ 2½	55
3	Coml Credit	16⅞	16½	16½	— ⅛	16½
.40	Coml Cr 1 pf (6½)	94½	94½	94½	+ ½	90½
.10	Coml Cr pf B (2)	25	25	25	+ ⅛	24⅛
13	Coml Invest Tr (2)	36¼	35	25½	+ ¾	35¼
2	Coml Inv Tr cv pf (6h)	92	92	92	+ ⅛	90⅛
714	Coml Solv (.60)	40⅛	39	39⅝	+ ⅝	39⅝
56	Comwlth & Sou	2½	2¼	2½	+ ⅛	2⅜
[illegible]	Com'wlth & Sou pf (6)	30	30	30	.....	30
[illegible]	Conde Nast	6	6	6	— ½	5
[illegible]	Congoleum-Na (1)	25⅝	25¼	25⅝	+ ⅛	25⅝
1	Congress Cig (1)	11	11	11	+ ⅜	10
3	Con Film pf	9¼	9⅛	9⅛	.....	9

Sales in hundreds.		High	Low	Last	Chg.	Bid
119	Con Gas (2.70g)	43⅝	41½	43⅜	+ 1½	43¼
6	Con Gas pf (5)	87⅝	87	87¾	+ 1¾	87½
99	Con Oil	13⅝	12⅞	13⅜	+ ⅜	13⅛
1	Con Oil pf (8)	108	108	108	+ 2	100
2	Con R R Cuba pf	3⅝	3⅝	3⅝	.....	3¾
3	Con Text	1¼	1⅛	1⅛	— ⅛	1⅛
10	Container A	7⅝	7½	7½	— ¼	7¼
7	Container B	2⅜	2¼	2¼	.....	2⅛
2	Cont Bak B	1⅝	1⅝	1⅝	— ⅛	1⅝
2	Cont Bak pf (4)	62¼	62	62¼	+ ¼	61½
41	Cont Can (2)	68	66¼	68	+ 2	67¾
3	Cont Ins (1.20)	26	26	26	.....	25½
4	Cont Mot	1⅝	1⅝	1⅝	.....	1½
93	Cont Oil Del	18	17⅛	18	+ ¾	17⅞
19	Corn Prod (3a)	89⅞	89¼	89½	+ ½	89¼
.50	Corn Prod pf (7)	135¾	135¾	135¾	+ ¼	135¾
3	Coty	4½	4¼	4½	.....	4¼
3	Cream of Wh (2¼b)	29½	29	29⅜	+ ⅜	29¼
1	Crosley Rad	9⅝	9⅝	9⅝	.....	9½
.13	Crown Cork	41½	39¾	41	+ 2	40½
2	Crown Zeller	5⅜	5¼	5	— ¼	5⅛
2	Crucible Stl pf	38	38	38	+ ¼	38
1	Cuba Co	1⅜	1⅜	1⅜	.....	1¼
.40	Cuban-Am pf	25⅞	25½	25½	+ ½	23½
1	Cudahy Pack (2½)	44	44	44	— ⅜	44
5	Curtis Pub	20	19½	20	+ ½	19½
1	Curtis Pub pf	49	49	49	.....	50
19	Curtiss-Wright	2⅝	2½	2½	— ⅛	2½
3	Curtiss-Wr A	5	5	5	.....	4⅞
	D					
73	Deere & Co	34	32¼	33½	+ 1	33⅝
11	Del & Hud	66	63	65½	+ 2½	65
50	Del Lack & W	29⅝	28	29	+ 1¼	29
2	Devoe & Ray A	32	31½	32	+ ½	31
11	Diamond Mat (1)	26⅝	26¼	26½	+ ⅝	26⅜
61	Dome Mines (1.80b)	37	35⅝	35⅞	— 1	35⅞
10	Douglas Airc (¾)	14½	14	14¼	+ ⅜	14¼
4	Dunhill Int	11¼	11¼	11¼	+ ⅜	10¼
69	Du Pont de N (2)	79	77½	78¾	+ ⅝	78½
1	Du Pont deb (6) XD	113	113	113	+ 1	112
.20	Duq Lt 1 pf (5)	95	95	95	+ 1	93
	E					
1	Eastern Roll	4⅝	4⅝	4⅝	+ ⅛	4¾
13	Eastman Kod (3)	79⅝	78	78	— 1½	78
5	Eaton Mfg (.20g)	12½	12⅛	12½	.....	12⅜
3	Eitingon Sch	3	3	3	+ ⅛	2⅞
1	Eiting Sch pf	15	15	15	.....	14
12	El & Mus	3	3	3	+ ⅛	2⅞
10	El Auto-L	18	17¼	17½	.....	17¼
11	El Pow & Lt	7⅛	6¾	7⅛	+ ⅛	7
2	El P & L $6 pf	13½	13	13½	+ ½	12⅝
2	El P & L pf	16	15¼	16	+ ½	15
2	El Stor Bat (2)	44⅛	44	44⅛	+ ⅛	42½
1	Elk Horn Coal	1¼	1¼	1¼	.....	1¼
.10	End-John pf (7)	120	120	120	— 2	120
3	Eng Pub Svc	6	5½	6	.....	6
5	Equit Office Bldg (1)	9⅝	9¼	9⅝	.....	9⅝
13	Erie R R	17⅞	16⅞	17⅞	+ 1⅜	17½
5	Erie 1 pf	18	16⅞	17⅞	+ 1¼	17½
1	Erie 2 pf	13	13	13	+ ⅜	13
1	Eureka Vac Cl	8½	8½	8½	— ⅛	8½
1	Evans Prod	4⅜	4⅜	4⅜	+ ⅛	4¼
	F					
2	Fed Mng & Sm	95	95	95	— 6	93
1	Fed M & Sm pf	65	65	65	— 7	60
1	Fed Wat Svc A	2⅝	2⅝	2⅝	— ⅛	2½
6	Fid P Fire Ins (1.20)	27	26	27	+ 1	26½
1	Fifth Ave Bus (.64)	9½	9½	9½	+ ½	8¾
6	Firestone T & R (.40)	23¼	22	23¼	+ ¾	22⅝
8	Florsheim Sh A	15	14¾	15	.....	14½
1	Follansbee	9½	9½	9½	+ ½	9
2	Foster Wheel	15	14¾	15	+ ½	15
2	Fourth Nat Inv (.95g)	19	19	19	+ ¼	18¾
4	Fox Film new	16½	16⅜	16⅜	+ ⅝	16¼
43	Freeport Tex (2)	45¾	44¼	45½	+ 1	45¼
3	Freeport Tex pf (6)	149⅝	146	149⅝	+ 9⅝	.....
.10	Fuller 2 pf	8½	8½	8½	— 1½	7
	G					
5	Gen Am Trans (1)	32½	32	32½	+ 1	32½
8	Gen Asphalt	18	17½	18	+ 1	18
1	Gen Bak (1)	14⅜	14⅜	14⅜	+ ¼	14¼
3	Gen Bronze	6⅞	6¾	6¾	+ ½	6½
6	Gen Cigar (4)	31⅝	31	31¼	.....	31
107	Gen Elec (.40)	20⅝	19¾	20⅛	+ ⅜	20
6	Gen Elec spl (.60)	12	11⅞	12	+ ⅛	11¾
12	Gen Foods (1.80)	36⅝	35⅞	36⅛	+ ⅜	36⅛
1	Gen G & El A	1	1	1	— ⅛	1
2	Gen G & El cv pf	11½	11½	11½	+ 1	11½
.20	Gen G & E $7 pf A	12½	12½	12½	— ½	13
25	Gen Mills (3)	67⅝	66	67¼	+ 1¼	67
2	Gen Mills pf (6)	104	103¼	103¼	— 1¼	103⅜
281	Gen Motors (1)	31¼	30⅜	30⅞	+ ⅜	30⅞
2	Gen Motors pf (5) EX	90	90	90	+ 1¼	89⅝
2	Gen Out Adv	5	5	5	.....	5
.50	Gen Print Ink	12	12	12	— ½	10½
.30	Gen Print Ink pf ww (6)	80	80	80	+ 2½	77½
1	Gen Pub Serv	3	3	3	.....	3
13	Gen Real & Ut	2	2	2	.....	2
2	Gen Real & Ut pf	15¾	15½	15¾	— ¾	15⅜
1	Gen Refract	11	11	11	+ 2	11
5	Gillette (1.053)	13¼	13⅛	13⅛	.....	13
30	Gimbel Bros	4⅞	4½	4⅞	+ ¼	4½
5	Glidden Co	16	16	16	+ ⅛	15½
.10	Glidden pr pf (7)	87½	87½	87½	.....	84¼
10	Gobel	8⅞	8⅜	8⅞	+ ⅛	8¾
15	Gold Dust (1.20) XD	21	20½	20¾	+ ½	20½
15	Goodrich	14½	14	14¼	+ ⅛	14⅛
2	Goodrich pf	36	35½	36	+ 1½	33
31	Goodyear T & R	36⅛	34⅝	35	+ 1	35
1	Graham-Paige	2⅞	2⅞	2⅞	+ ⅛	2⅞
2	Granby Con M	10⅛	9¾	10⅛	— ⅛	10
1	Grand Union	5⅛	5⅛	5⅛	— ⅛	5⅛
1	Grand Union pf (3)	25	25	25	+ 3	25
4	Gt Nor Iron Ore ctf	12	12	12	+ ⅛	11½
55	Gt Nor Ry pf	22	21	22	+ 1	21⅞
197	Gt West Sug (2.40)	39⅜	37¼	37⅜	— 1⅝	37⅜
.40	Gt West Sug pf (7)	108	106¼	107¾	.....	107¾
15	Grigsby-Grunow	2⅝	2¼	2¼	— ⅛	2⅛
1	Gulf Mob & N pf	16	16	16	+ 3	14
	H					
2	Hack Water (1½)	24	24	24	+ ⅜	23¾
3	Hahn Dept Strs	5⅝	5⅜	5⅝	+ ¼	5⅛
4	Hazel Atlas Gl (4)	83	82¼	83	.....	82½
1	Hercules Mot	9	9	9	— 3¼	9¼
7	Hercules Pow (1½)	49⅜	49⅛	49½	+ ⅛	49
1	Holland F	5½	5½	5½	+ ¼	5¼
2	Houd-Her B	3⅛	3	3	— ⅛	3
11	Houston Oil	29⅜	28½	29⅜	+ 1⅜	28¾
7	Houston Oil new	5⅝	5	5⅜	+ ⅜	5⅛
11	Howe Sound (1)	31⅛	30⅛	31⅛	— ⅛	31⅛
1	Hudson & Man	15	15	15	— ⅛	14½
8	Hudson Mot	12	12	12	+ ⅜	11¾
2	Hupp Mot	4¾	4⅝	4¾	+ ⅛	4⅝
	I					
92	Illinois Cent	32¾	31	32⅜	+ 2¼	32⅜
1	Ind Refin	3	3	3	.....	2½
47	Indust Ray (4)	77⅞	75½	77	+ 2½	76¼
4	Inger Rand (1½)	56	56	56	+ 3	55
4	Inland Steel	37½	36⅞	37	.....	33¼
4	Inspirat Cop	5⅝	5⅜	5⅝	+ ⅜	5⅝
2	Insuransh (Del) (.15)	2⅛	2⅛	2⅛	.....	2
74	Interb Rap T	11⅝	10½	11⅛	+ ½	11⅛
1	Int Agricul	2¾	2¾	2¾	.....	2¼
4	Int Bus Mach (6)	139	138½	139	+ 2¼	138
6	Int Carriers (.20)	7⅛	7	7⅛	+ ¼	6¾
3	Int Cement	29½	29½	29½	+ 1½	29
38	Int Harvest (.60)	39⅝	38¼	38⅝	— ⅛	38½
3	Int Hydro-El A	5⅞	5¾	5⅞	+ ⅛	6
67	Int Nick Can	20⅛	19½	20⅛	+ ⅜	20⅛
1	Int Nick C pf (7)	107½	107½	107½	— ½	103¼
1	Int Pap & P A	5	5	5	+ ½	5
2	Int Pap & P B	2⅜	2⅜	2⅜	— ½	2⅜
2	Int Pap & P C	1⅜	1⅜	1⅜	.....	1¾
6	Int Pap & P pf	10⅜	10⅜	10¾	.....	10⅞
1	Int Print Ink	12	12	12	+ ½	11⅜
.10	Int Print I pf (6)	67	67	67	.....	67
.10	Int Ry C Am	4¾	4¾	4¾	.....	4¾
.10	Int Ry C Am pf	14⅛	14⅛	14⅛	— 1⅜	14⅛
4	Int Shoe (2)	44⅞	44⅞	44⅞	— ⅛	44⅛
2	Int Silver	38½	38	38½	+ ½	38½
.80	Int Silver pf	55	53	53	— 2⅛	52¾
37	Int Tel & Tel	13⅛	13	13⅛	+ ¼	13⅛
.10	Int D Strs pf	25	25	25	.....	24
	J					
202	Johns Manville	56¾	54⅛	56⅛	+ 2¼	56

Sales in hundreds.		High	Low	Last	Chg.	Bid
.80	Johns-Man pf	102	102	102	— 1	102
	K					
1	Kan City Sou	11¾	11¾	11¾	+ ¼	11½
2	Kayser (J)	15¼	15¼	15¼	+ ¼	15
49	Kelvinator	12⅞	12⅝	12⅝	+ ¼	12⅝
.10	Kendall pf (6)	60	60	60	— ½	57
85	Kennecott	23	22¼	22⅝	.....	22¼
1	Kinney (G R)	3	3	3	.....	2¾
6	Kresge (S S) (.20g)	13	12⅞	13	+ ¼	12¾
24	Kroger Groc (1)	22⅝	22	22	— ½	22
	L					
.30	Laclede Gas (6)	50⅛	50⅛	50⅛	+ ⅛	50
.50	Laclede Gas pf (5)	50	48	50	+ 5	50
6	Lambert (4)	30⅞	30	30	.....	30⅛
.10	Lane Bryant	5⅛	5⅛	5⅛	+ ⅝	5⅛
2	Lehigh Val C	3	3	3	+ ¼	3
27	Leh Val R R	18⅞	17¼	18¼	+ 1¼	18⅛
63	Libbey-O-Ford Gl (.20g)	30⅝	29¾	30⅛	+ ½	30
12	Life Savers	18¼	17⅝	17⅝	— ⅛	17⅝
7	Ligg & My B (5b)	97¾	97¼	97¾	+ ¼	97
1	Ligg & My pf (7)	136	136	136	— 2½	135
1	Lima Loco	29	29	29	+ ⅜	29
26	Liquid Carb	32⅛	31	31⅞	+ 1	31½
19	Loew's (1)	33½	32¼	32⅞	+ ½	32½
10	Loft	2⅜	2¼	2¼	.....	2⅛
1	Loose-Wil Bis (2)	37¼	37¼	37¼	— ¼	37¼
.10	Loose-W Bis 1 pf (7)	119½	119½	119½	+ 1½	119½
32	Lorillard (P) (1.20)	21¼	20⅞	21	+ ⅛	21
5	Louisv & Nash	44	43	44	.....	43½
2	Ludlum Stl	12⅝	12⅝	12⅝	+ ⅜	12⅛
	M					
1	MacAnd & Forb (2)	28	28	28	.....	27½
7	Mack Trucks (1)	31½	31	31⅛	+ ⅜	31⅛
4	Macy (R H) (2)	58	57	58	+ 1½	57
1	Mallinson	2⅞	2⅞	2⅞	+ ⅛	2⅜
1.30	Manh Ry gtd	27½	24	25⅛	+ 1½	27
85	Manh Ry Mod gtd	19⅝	18⅞	19⅜	+ ⅞	19¼
2	Manh Shirt	14½	14½	14½	+ ¼	14
11	Marine Midl (.40)	7⅝	7½	7⅝	.....	7½
.20	Market St Ry	1¼	1¼	1¼	— ⅛	1½
8	Marsh Field	16⅜	16	16⅜	+ ⅜	16
7	Martin-Parry	6	6	6	+ ⅛	6
22	Math Alkali (1½)	42⅝	41½	42⅛	+ ⅝	41⅜
3	May Dept Strs (1)	29¾	29	29¾	+ 1⅜	29
.30	Maytag 1 pf (1½k)	54	52⅞	54	+ 4	52
2	McCall (2)	28½	28	28	+ 1	28½
2	McCrory Strs	1⅛	1⅛	1⅛	.....	1
1	McCrory Strs pf	5⅛	5¼	5¼	.....	5¼
6	McGraw-Hill	4	4	4	.....	3⅞
102	McIntyre Porc (1⅝b)	43½	41	41½	— 1⅛	41¾
11	McKeesport T (4)	81⅛	79⅛	81	+ 2¼	80⅝
17	McKess & Rob	7⅛	6⅞	7	+ ⅛	7
1	McKess & Rob pf	16½	16½	16½	.....	15⅛
1	Melville Shoe (1.20)	28	28	28	+ ½	28
.20	Mex Pete	60	60	60	— 5	56
1	Miami Cop	5⅛	5⅛	5⅛	.....	5⅛
12	Mid-Cont Pet	12¾	12⅛	12¾	+ ⅛	12⅝
2	Midland Stl	13	13	13	+ ⅛	13
7	Minn-Honey	26	25	26	+ ¾	24
5	Minn-Mol Imp	2⅝	2⅜	2⅜	+ ⅜	2⅜
1	Mo-Kan-T	10¼	9½	10¼	+ ⅞	10
4	Mo-K-T pf	21½	20¼	21½	.....	21⅛
9	Mo Pac pf	6⅞	6⅜	6⅞	+ ⅛	6½
1	Monsanto Chem (1¼)	66	66	66	.....	63
162	Montgom Ward	21⅜	20⅝	21⅛	+ ⅛	21⅛
1	Mother Lode	⅞	⅞	⅞	.....	⅞
5	Moto Met Gau	4⅝	4½	4½	+ ½	4½
4	Motor Prod	31	30	30⅞	+ 1¼	30
2	Motor Wheel	9	8⅞	9	+ ⅛	8⅝
6	Murray Corp	5⅞	5⅝	5⅞	+ ⅛	5⅝
2	Myers & Bro (1)	16	15⅛	16	+ ¾	15¾
	N					
23	Nash Mot (1)	21¼	20¼	21⅛	+ ¾	21
.30	Nash Ch & St L	35	35	35	.....	35
3	Nat Bell H pf	5¼	5	5	— ⅛	4¾
28	Nat Biscuit (2.80)	50¼	49½	50	+ ⅛	49¾
1	Nat Bis pf (7)	140	140	140	.....	139½
10	Nat Cash R A	18¼	17½	17¾	+ ¾	17¼
52	Nat Dairy Pr (1.20)	16¼	15⅜	16¼	+ ⅞	16
373	Nat Distill	104¼	98½	104	+ 6½	104
.10	Nat Ry Mex 1st pf	1½	1⅛	1⅛	— ⅛	1½
23	Natl Stl (1)	44⅛	43	43⅞	+ 1⅛	43⅞
2	Nat Surety	3	3	3	— ⅛	3
9	Nat Tea (.60)	19¼	19	19¼	+ ¼	19⅛
15	Neisner Bros	7⅝	7	7⅝	+ 1⅜	7½
1	Newport Indust	7	7	7	.....	7
200	N Y Central	40⅝	38⅞	40¼	+ 1⅜	40¼
1	N Y Chi & St L	18	16	18	.....	17½
1	N Y Chi & St L pf	21½	21½	21½	+ 3	20½
56	N Y N H & H	20⅝	19¼	20⅛	+ 1⅜	20
6	N Y N H pf	34	32½	33	— ¼	32⅝
1	N Y Ont & W	10⅝	10⅝	10⅝	+ ⅞	10
1	N Y Shipbldg (.40)	14¼	14¼	14¼	+ ⅜	14
10	Noranda Mines (½g)	35	34⅛	34⅛	— ⅞	34⅛
2	Norfolk & W (8)	150	150	150	+ 2	148¼
10	Norf & W pf (4)	81⅛	81⅛	81⅛	+ ⅛	81⅛
3	No Am Aviat	6⅝	6⅜	6⅜	+ ⅜	6
52	North Am (8%f)	20¼	19½	20	+ 1	19⅞
1	North Am pf (3)	36½	36½	36½	+ ⅛	36¼
2	No Am Ed pf (6)	57½	56⅛	57½	+ ½	57
25	Northern Pac	24⅜	23¼	23⅞	+ ½	23⅝
1	Norwalk T & R	3¼	3¼	3¼	+ ⅛	3¼
	O					
41	Ohio Oil	16¼	15⅜	16¼	+ ½	16⅛
1	Oliver Farm	3⅞	3⅞	3⅞	— ¼	3¾
1	Omnibus	6½	6½	6½	— ⅛	6⅛
3	Otis Elev (.60)	14¾	14¾	14¾	+ ⅛	14½
5	Otis Stl	4½	4½	4½	.....	4½
2	Otis Stl pr pf	9⅝	9	9⅝	+ 1⅜	8¾
	P					
18	Owens-Ill Gl (2¼b)	82¾	81	82	+ 1	81
1	Pac G & El (1½)	21	21	21	+ ⅜	21
1	Pac Ltg (3)	26⅝	26⅝	26⅝	— ⅜	27
1	Pac Mills	24¼	24¼	24¼	— ¼	24⅛
11	Packard Mot	4	3⅞	4	.....	3⅞
1	Panhand P & R	2	2	2	+ ¼	2
13	Param Publix ctf	1½	1⅜	1½	+ ⅛	1½
53	Park & Til	36⅜	35	36¼	+ 1½	36
5	Park Utah	3	3	3	.....	2⅞
5	Pathe Exch	1½	1¼	1⅜	.....	1¼
30	Pathe Exch A	9½	9	9⅛	— ⅛	9⅛
31	Patino Min	21¼	20½	20⅝	— ⅜	20⅜
1	Peerless Mot	4¾	4¾	4¾	+ ¼	4½
9	Penick & Ford (2)	58	57⅛	58	+ ⅜	57¾
2	Penney (J C) (1.20)	45½	44½	44½	— ½	44
1	Penney pf (6)	103½	103½	103½	.....	103½
71	Penn R R (½g)	31⅝	29¾	30½	+ 1	30¼
4	Peoples Gas L & C (4)	33⅝	33	33⅜	+ 1⅛	33
8	Petro Corp	12¼	11⅞	12¼	+ ½	12
24	Phelps Dodge	17¼	16⅜	17	.....	16¾
.40	Phila Rap Tr pf	5½	5½	5½	+ ½	5½
9	Phila R C & I	5⅜	5¼	5⅜	+ ⅜	5⅜
57	Phillips Pet	16⅞	16	16¾	+ ¾	16¾
3	Pierce-Ar pf	19¾	19¾	19¾	+ 1¾	17
1	Pierce Oil	1	1	1	+ ⅛	⅞
1	Pierce Pet	1⅞	1⅞	1⅞	.....	1⅞
1	Pills Flour (1)	21⅞	21⅞	21⅞	.....	21½
1	Pitt Coal pf	40	40	40	+ 5	35½
2	Pitt Scr & B	7	6¾	6¾	— ¾	6¾
.10	Pitt T Coal pf	16	16	16	.....	16
1	Pittston Co	3	3	3	.....	2⅞
40	Plymouth Oil	15⅜	14¾	15¼	+ ¼	15
1	Poor & Co B	10⅝	10⅝	10⅝	.....	11
13	Postal T & C pf	21½	20	21½	+ 1½	21⅛
1	Pressed Stl Car	3	3	3	— ½	3
25	Procter & Gam (1½)	41⅞	41	41⅞	+ ¼	41½
10	Prod & Ref	1¼	1⅛	1¼	+ ⅛	1¼
.20	Prod & Ref pf	6⅜	6⅜	6⅜	— ⅛	5½
30	Pub Svc N J (2.80)	39	37¼	39	+ 1⅜	38½
1	Pub Svc N J $5 pf (5)	70½	70½	70½	+ ½	70½
32	Pullman (3)	51¾	51	51¼	+ ¼	51¼
49	Pure Oil	13½	12⅞	13⅛	— ⅛	13⅛
.90	Pure Oil pf	65	64½	65	+ 1	64½
2	Purity Bak (1)	16	15¾	16	+ ⅛	15½
	R					
45	Radio	7⅞	7¼	7¾	.....	7⅝
8	Radio pf B	17¼	17	17¼	+ ¼	17¼
3	Radio-Keith-O	2⅞	2⅝	2⅝	— ⅛	2⅝
.10	R R Sec Ill C Stk	22	22	22	+ 1½	20¼
1	Raybestos-Man (.60)	18¼	18¼	18¼	— ⅛	18
45	Reis & Co	3⅜	2¼	3⅜	+ ⅜	3⅝
1.70	Reis 1 pf	15½	14⅛	15½	+ 3	14½
3	Rem Rand	7⅞	7⅝	7⅞	.....	7¾
10	Rem R 2 pf	26½	25½	25½	— 1	24¼
13	Reo Mot	3⅛	3	3⅛	+ ½	3
24	Rep Stl	15½	14⅞	15½	+ 1¼	15¼
10	Rep Stl cv pf	33	32	32¾	+ 1¼	32

Sales in hundreds.		High	Low	Last	Chg.	Bid
3	Reynolds Met (1)	16½	16½	16½	.....	16⅛
46	Rey Tob B (3)	51	50½	50¾	+ ⅜	50⅝
1	Rossia Ins	5⅛	5⅛	5⅛	+ ⅛	5
2	Royal Dut (1.075g)	35	35	35	.....	34⅝
	S					
6	Safeway Strs (3)	43½	43	43⅛	+ ½	42⅞
21	St Jos Lead	28¾	27½	28½	— ⅜	28⅝
1	St L-San F pf	3⅛	3⅛	3⅛	— ⅛	3⅛
2	Savage Arms	6½	6¼	6½	+ ⅛	6½
202	Schenley Distill	41⅝	39⅜	41	+ 1½	41
1	Schulte Ret	6⅜	6⅜	6⅜	— ⅛	6⅛
.20	Schulte Ret pf	26¼	26¼	26¼	.....	25
1	Seaboard Air	1¼	1¼	1¼	+ ⅛	1¼
62	Seaboard Oil (.60)	41½	40½	40⅞	— ⅜	40½
122	Sears Roeb	42¾	41	42⅛	+ 1⅛	42⅛
2	Seneca Cop	1⅝	1½	1½	.....	1½
8	Servel	5¼	5	5¼	+ ¼	5⅛
1	Sharon Stl H	6½	6½	6½	.....	6
1	Sharp & Dohme	5¼	5¼	5¼	+ ¼	5
1	Sharp & Doh pf (4k)	33½	33½	33½	— ⅜	34
13	Shattuck (F G) (.24)	7⅝	7⅜	7⅝	+ ⅛	7⅝
33	Shell Union	8¾	7⅞	8⅛	+ ⅛	8⅛
1	Shell Un pf	53	53	53	— ⅜	53¼
21	Simmons	22¾	21⅜	22⅞	+ ⅝	22½
5	Simms Pet (¼g)	9⅝	9¼	9⅝	— ¼	9⅝
4	Skelly Oil	7⅞	7½	7⅞	.....	7½
1	Skelly O pf	55⅛	55⅛	55⅛	.....	54
4	Snider Pack	6	5½	5½	.....	5½
123	Socony-Vacuum	12⅝	12	12¼	+ ⅜	12⅛
6	So P R Sug (2.40)	43⅛	42¼	42¾	+ ⅛	42
15	Sou Calif Ed (2)	19⅝	19¼	19½	+ ⅛	19¼
81	Sou Pac	24⅝	22⅝	24	+ 1	24⅛
46	Sou Ry	27½	25½	27	+ 1	27
10	Sou Ry pf	28½	28	28½	+ ½	29
1	Spalding	8	8	8	.....	6½
.60	Spalding 1st pf	38	36	36	— 4	33
5	Sparks-With	5⅜	5¼	5¼	— ⅛	5⅛
.10	Spear & Co	2¼	2¼	2¼	— ⅛	2⅛
19	Sperry Corp	5⅛	5	5⅛	.....	5
124	Stand Brands (1)	26	25¼	25⅞	+ ¾	25¾
9	Stand Com Tob	7⅛	6⅞	7	+ ¼	6⅞
4	Stand G & El	11¼	11	11¼	+ ¼	11⅛
1	Stand G & E pf	12	12	12	.....	12
3	Stand Oil Ex pf (5)	100½	100	100½	+ ¾	99½
130	Stand Oil Cal (1)	43½	41½	43¼	+ 1¼	43
21	Stand Oil Kans	31½	30	31	.....	30
202	Stand Oil N J (1)	43¼	42½	43	+ ⅜	43
35	Sterl Prod	60	58¼	59⅞	+ 1	59
1	Sterling Sec A	1⅞	1⅞	1⅞	.....	1¾
1	Sterlin Sec pf	4⅜	4½	4⅜	.....	4½
17	Stewart-Warner	8	6¾	8	+ 1⅜	7⅞
20	Stone & Web	9½	9	9½	+ ⅛	9⅜
2	Studebaker	5½	5⅜	5½	+ ⅛	5⅜
.30	Sun Oil pf (6)	99½	99½	99½	+ 3½	96
1	Superior Oil	2⅞	2⅞	2⅞	— ⅛	2¾
52	Superior Steel	15	14⅛	15	+ ⅛	14⅞
1	Sweets Co	4½	4½	4½	.....	4½
2	Symington A	3⅜	3⅜	3⅜	.....	3⅜
	T					
1	Telautograph (1)	12	12	12	— ⅛	11⅞
1	Tenn Corp	5¼	5¼	5¼	+ ¼	5
29	Texas Corp (1)	27⅜	26⅞	27¼	+ ⅛	27¼
72	Texas Gulf Sul (1)	39⅜	38⅜	39	— ⅛	39
1	Texas Pac C & O	3⅞	3⅞	3⅞	.....	3¾
18	Texas Pac L Tr	8⅜	8¼	8⅜	+ ⅛	8½
3	Thatcher	12⅜	12½	12⅜	+ ⅜	12½
1	The Fair	6⅜	6⅜	6⅜	— ⅛	6⅜
1	Thermoid	6½	6½	6½	+ ⅛	6⅜
8	Third Ave	8½	8⅜	8½	+ ⅛	8⅛
9	Thompson Prod	18	17½	18	+ ⅛	17⅞
7	Thompson-Star	3⅜	3½	3⅜	— ⅛	3⅜
41	Tide Water Asso	11	10½	10⅞	+ ⅛	10⅞
3	Tide Water Asso pf	54¾	54	54¾	+ ¾	54¾
5	Timk-Det Ax	4⅞	4⅜	4⅞	+ ⅛	4½
12	Timk Roll B (.60)	29⅜	28	28⅜	+ ⅜	28
27	Transamerica	6⅜	6⅛	6¼	.....	6⅛
6	Transue & Will	11⅛	10⅞	11	+ ⅛	10⅞
25	Tri-Cont Corp	5½	5¼	5¼	.....	5⅛
1	Truax-Traer	2⅛	2⅛	2⅛	.....	1⅞
16	Truscon Stl	7	6⅞	7	+ ¼	6⅞
.10	Twin City pf	7¾	7¾	7¾	.....	7⅞
	U					
4	Underwood-Ell (½)	30	29¾	30	.....	29
2	Un Bag & P	43	43	43	+ 1	43
40	Un Carbide (1)	45¾	43¾	45⅛	+ ¾	45
10	Un Oil Col (1)	21½	20¾	21⅛	+ ⅛	20⅝
14	Un Pac (6)	114¼	111¾	114	+ 1½	114
1	Un Tank Car (1.20)	18⅜	18⅜	18⅜	+ ⅛	18⅛
191	Unit Aircraft	34¼	32⅜	33⅞	+ ⅞	33⅞
2	Unit Bis (1.60)	22½	22½	22½	.....	22⅛
.10	Unit Bis pf (7)	108½	108½	108½	+ ¼	108½
33	Unit Carbon (1)	27½	25⅞	27½	+ 1⅜	27¼
70	United Corp	6½	6¼	6½	+ ⅛	6⅜
4	United Corp pf (3)	28¼	27⅝	28¼	+ ½	27⅞
22	United Drug	9⅜	8¾	9¼	+ ½	.....
.50	Unit Dyewood	5¼	5	5¼	+ ¼	4⅜
.10	Unit Dye pf (7)	70	70	70	.....	65
1	Unit El Coal	6⅛	6⅛	6⅛	— ⅜	6¼
13	Unit Fruit (2)	64	62⅜	64	+ 1	63½
7	Unit Gas Im (1.20)	17⅛	16¾	17⅛	+ ⅜	17
15	U S & For Sec	11¾	10½	11¾	+ 1½	11⅛
2	U S Distrib	2⅜	2¼	2⅜	+ ¼	1⅞
1	U S Freight	20	20	20	.....	19
9	U S Gypsum (1)	45	44½	45⅞	.....	45
1	U S Hoff Mach	6⅛	6⅛	6⅛	— ⅜	6⅛
78	U S Indus Alco	73⅞	70	73⅜	+ 3⅜	73⅜
4	U S Leather	10⅛	10	10⅛	— ⅛	10⅛
1	U S Lea A	16½	16½	16½	— ⅛	15½
1	U S Lea pr pf (2k)	76	76	76	.....	75½
4	U S Pipe (½)	15½	15¼	15½	+ ½	15⅛
1	U S Real & Im	8½	8½	8½	+ ½	8⅜
41	U S Rubber	17½	16⅜	17¼	+ ½	17
4	U S Rub 1 pf	27	26½	27	+ ½	27
133	U S Smelt & R (1½b)	99½	94½	95½	— 2½	95
4	U S Smelt pf (3½)	54	53⅞	53⅞	— 1⅛	53⅞
211	U S Steel	48½	47⅛	48⅜	+ ⅞	48⅜
8	U S Steel pf (1½g)	83¼	82	83¼	+ ¾	83½
4	Unit Strs A	3⅛	3⅛	3⅛	+ ⅛	3⅛
4	Univ Leaf Tob (3b)	45	45	45	.....	45
.30	Univ Leaf pf (8)	116	116	116	.....	115½
4	Univ Pipe & R	2¾	2½	2½	— ⅛	2½
23	Util P & Lt A	4	3½	4	+ ½	3⅞
.80	Van Raalte	4⅞	4¾	4⅞	+ ⅛	4⅜
.20	Van Raalte pf stpd	35	35	35	+ 1½	35
3	Vanadium	22	21⅝	22	+ ½	22
11	Vick Chem	29⅛	29	29	— ⅛	28½
1	Va-Caro Chem	3½	3½	3½	.....	3¾
.10	Va El & P $6 pf (6)	75	75	75	+ ⅛	73½
.10	Va Ir C & C	10¼	10¼	10¼	+ ¼	6⅛
.50	Vulcan Detin	51½	50⅜	51½	+ ⅝	51
	W					
1	Wabash pf A	4⅛	4⅛	4⅛	+ ¼	4⅛
1	Waldorf Sys	7⅛	6¾	6¾	— ⅛	6½
2	Walworth	3⅝	3⅝	3⅝	— ⅛	4
65	Warner Pict	8⅛	7⅝	8	+ ⅛	7⅞
3	Warren Bros	9⅝	9⅛	9⅝	+ ⅜	9⅛
7	Webster Eisen	6⅞	6⅜	6⅞	+ ¼	6⅝
5263	Wesson Oil & S (½)	23⅝	23	23⅜	+ ¼	23
1	Wess Oil & S pf (4)	56	56	56	— ¼	55
.10	W Penn 7% pf (7)	54¾	54¾	54	+ 1⅜	53
.20	W Penn El 6% pf (6)	48	48	48	.....	48
.60	W Penn P 7% pf (7)	106	105	105	— 2	99¼
4	West Dairy A	4⅜	4¼	4¼	+ ¼	4⅛
1	West Dairy B	1⅜	1⅜	1⅜	+ ⅛	1⅛
2	West Mary	10⅜	10⅜	10⅜	+ ⅛	10⅝
3	West Pac pf	6¼	6¼	6¼	— ¼	6
39	West Un Tel	58	55⅜	58	+ 2½	57½
4	Westinghouse Air (1)	29¼	28½	29¼	+ ⅜	29
41	Westinghouse El & M	38⅜	37⅜	38	+ 1	38
.80	Westinghouse El 1 pf (3½)	80	80	80	.....	77
2	White Rk M Sp (2)	28¾	28¼	28¾	+ ¼	29
1	White Rock new (2)	27¼	27¼	27¼	+ ¼	27½
2	White Sew M pf	9	8¾	9	+ ½	8
5	Wilcox O & G	3½	3	3½	+ ⅜	3
1	Wilson & Co	5½	5½	5½	+ ⅛	5½
1	Wilson A	16	15⅜	15⅝	— ⅛	15⅜
53	Woolworth (2.40)	40⅝	39⅝	40⅜	+ ¾	40¼
4	Wrigley Jr (3)	51¼	51	51¼	+ ¼	50⅝
	Y					
4	Yell Trk & C	5	4⅞	5	+ ¼	4⅞
1	Young S & W	12	12	12	+ ⅛	11
10	Youngst Sh & T	22⅞	21¾	22⅞	+ 1⅜	22½
	Z					
2	Zenith Radio	2⅛	2	2⅛	.....	2
3	Zonite Prod	6¼	6¼	6¼	.....	6⅛

XD—Ex-dividend. EX—First sale since ex-dividend date or dates. XR—Ex-rights. (a) Plus extras. (b) Including extras. (d) Payable in scrip. (e) Paid last year. (f) Payable in stock. (g) Paid so far this year. (h) Cash or stock. (k) Accumulated dividend paid this year. (m) Also extra cash or stock dividend paid since January 1.

Eastern Steel Mills Increase Week's Output

Pressure for Deliveries Is Aid to Upturn; New Business Small.

Cleveland, Oct. 9.—Notwithstanding labor difficulties, Pittsburgh district steel mills last week put on enough additional capacity to cancel operating losses in the Buffalo, Wheeling and New England districts and hold the national steel average at 38 per cent, according to the magazine Steel.

This first break in a seven-week decline in production resulted from pressure for deliveries against third quarter contracts, which the steel code requires to be effected by October 15. This tonnage is chiefly for stock in anticipation of advancing prices and possible strike interruptions.

In all lines of iron and steel, new business the past week was negligible, which is no unusual occurrence following the turn of a quarter and the conclusion of the contracting period. In a week or ten days mills will have shipped their third quarter obligations and be dependent upon strictly current consuming requirements, minus whatever withdrawals are made from stock.

Labor Troubles Interfere.

While labor generally is restive, only in the Weirton and immediate Pittsburgh districts have there been disturbances and shutdowns. Some Pittsburgh mills closed rather than subject loyal employes to intimidation. The rise in the Pittsburgh district operating rate last week from 30 per cent to 38, with 40 per cent probable this week, evidences the minor effect upon production.

The fuel situation, however, remains tense. In the week ended September 30, no Connellsville beehive coke was made, the first blank week in 53 years. The deficiency in fuel has been supplied by West Virginia and Kentucky mines. New quotations on coke, expected this week following a determination of coal, are certain to be sharply higher and to affect iron and steel prices. In the Birmingham district an advance of 25 cents was posted last week.

Whatever enthusiasm has been kindled by the prospect of 844,525 tons of rails and 245,221 tons of track fastenings being placed, largely through Government financing, is neutralized by the pressure of Railroad Coordinator Eastman on prices.

Extent of Reduction.

A reduction to $35 a ton, specified as the minimum acceptable, is equivalent to 1.52c per pound for a product which is practically a specialty, compared with a present Pittsburgh market of 1.70c on tank plates and structural shapes, 1.75c on commercial carbon bars and hot-rolled strip, and 1.95c on cold-finished bars.

This 1,089,746 tons of track material would entail the pouring of about 1,300,000 tons of ingots, and at the present rate of operaion would increase producion 8 points if concentrated over a period of three months.

An equipment program, being shaped up at Washington, is regarded with brighter interest, as material requirements would cut across more lines than track material. Last week Armour & Co. placed 500 underframes, requiring 2,500 to 3,000 tons of steel. September freight car awards, at 23, pushed the nine-month total for 1933 up to 1,097, compared with 1,687 a year ago.

Awards Close to Average.

While structural awards last week were only 12,859 tons, against 26,981 tons in the week preceding, they were close to the year's weekly average. For Navy requirements, 2,500 tons was placed and 4,000 tons offered for bids.

Seventeen barges, totaling 2,500 tons of plates, have been awarded. General Motors has recognized the new higher prices on sheets on a small initial lot for new models.

Despite a reduction of 15 per cent, the daily rate of pig iron production in September was almost three times that of September, 1932. Last month's daily average was 50,264 gross tons, compared with 59,137 tons in August and 19,788 tons in September a year ago. The month's total of 1,507,931 tons gave 9,587,291 tons for the first nine months of 1933, against only 6,856,487 tons in the comparable period of 1932. A net loss of nine left 89 stacks active out of 289.

Decline in Ingots.

In steel ingots the decline in September was 17 per cent, the daily rate of 88,884 tons giving the month an average of 40.9 per cent, contrasted with the present rate of 38.

Rates for various districts last week were: Pittsburgh, 38; Youngstown, 55; Chicago, 48; Cleveland, 54; Wheeling, 35; Buffalo, 29; eastern Pennsylvania, 31½; Detroit, 45½; New England, 72½, and Birmingham, 34.

Richmond Markets.

Richmond, Va., Oct. 9 (A.P.).—FRUITS AND VEGETABLES—Receipts liberal and market steady and about unchanged; 100-lb. sack packs of graded Northern-grown white cobbler potatoes, 2.40@2.50; Virginia bushel basket packs, 1.35@1.40; few fancy, 1.50; sweet potatoes, from 50 to 75 cents per bushel for bulk of sales; Northern-grown cabbage, 100-lb. sacks, hard headed fancy stock, 2.00; Virginia pears, 1.00@2.00 per bushel; New York graded Bartletts, 2.00; sickles, No. 1, 2.25; No. 2, 1.50@1.65; Virginia apples, ungraded and unclassified, bulk truck lots, 40@50 per bushel; unclassified, in baskets, 75 per bushel; graded stock, No. 1, 1.00@1.50 per standard California lug; celery, 3.00@4.25 per standard crate; iceberg lettuce, 3.50@3.75 per standard crate; onions, 1.25 per 50-lb. sack.

BUTTER—Receipts, moderate; market unchanged; Virginia creamery, in pound-carton packs, jobbing lots, 25 per lb.; packing stock, 10 per lb.; country butter, 10@20 per lb.; mostly sold as packing stock.

EGGS — Receipts moderate; market steady; average receipts of nearby fresh eggs, mixed colors and sizes, 22@23; hennery whites, as to size and shape, 25@28; small eggs, as to size, Western fresh eggs, 22; Western storage eggs, 20 by jobbers.

POULTRY—Receipts light; market quotable as steady and unchanged; Leghorn hens, bulk of sales, 8@9; colored hens, Reds and Rocks, 11@12; few fancy, 13; chickens, broilers and fryers, white Leghorns, 12@14; Reds, 14@15; few best fryers, 16; Rocks, bulk, 15@16; few fancy, slightly higher in a small way.

CATTLE—Receipts moderate to liberal; market steady; extreme veal top at 7.00, with rough cull calves down to 3.00@3.50; canner cows, 1.00@2.00; common and good cows, 2.25@2.75; best to 3.00; average run of bologna bulls, 2.25@2.75; few best at 3.00; heifers quotable 3.00@4.50 as to quality; steers, slow and steady; lower-grade grassers, 3.00@4.00; better kinds, 4.25@4.50, with choice around 5.00.

Transactions on N. Y. Curb Market

Total stock sales today, 196,000 shares; year ago, 277,955 shares; total bond sales today, $2,000,000; Year ago, $3,898,000.

Sales in hundreds.		High	Low	Close
	A			
.50	Adams Mill 1 pf(7)	70	70	70
.50	Ala Pow $7 pf (7)	35	35	35
2	Allied Int Inv	½	½	½
5	Allied Mills	10⅝	10¼	10⅝
5.50	Alum Co Am	70	65½	70
2	Am Brit & Cont	½	½	½
4	†AmC P&LB (.15g)	2⅝	2⅝	2⅝
5	Am C Pow B	⅛	⅛	⅛
6	Am Cyan B	11¾	11⅛	11¾
4	†Am Dept St	1⅜	1¼	1⅜
18	Am Gas&El (1a)	25¼	24⅛	25¼
2	Am Invest	3	3	3
5	Am Invest war	1	1	1
3	Am Light&T (1.60)	15	14½	14½
10	†Am Maracaibo	1¼	1⅛	1¼
11	Am Sup Power	3½	3⅜	3⅜
4	Am Sup P 1 pf (6)	56	55	56
1	Anch Post F	2½	2½	2½
11	Ark Nat Gas A	1½	1⅛	1⅛
4	Ark Nat Gas pf	2½	2⅜	2½
3	Armstrong Ck	17½	17½	17½
1	As G & E	1⅛	1⅛	1⅛
2	†As G & El A	1	1	1
15	Atlas Corp	13	12⅝	12⅝
1	Atlas Corp pf A (3)	40¼	40¼	40¼
1	Atlas Corp war	6	6	6
	B			
2	†Blue Ridge	2	2	2
3	Blue Rid cv pf (3h)	30	29½	29½
1	Buckeye P L (3)	31¼	31¼	31¼
1	Buf N&EP pf(1.60)	16¼	16¼	16¼
1	Burco Inc	1½	1½	1½
3	Burma Ltd (.055g)	3¼	3¼	3¼
3	†Bwana M'Kubwa	1⅛	1⅛	1⅛
	C			
2	†Cam Co vtc	⅛	⅛	⅛
5	Can Ind Alc A	18¾	18½	18¾
3	Can Marc Wire	2⅞	2⅞	2⅞
4	Carib Syn	4½	4⅛	4½
2.25	Celanes pf (7)	84½	84	84½
2.75	Celanese 1st pf(7)	111	109¾	111
16	Celluloid	24⅝	21⅛	24⅝
7	Celluloid pf	54½	51	54½
1	Celluloid 1st pf	79¾	78	78
5	Cen HG&E vtc(.80)	11	10½	11
6	Cen St El	1⅞	1¾	1⅞
59	Cities Service	2⅜	2¼	2⅜
1	Cities Serv pf	13¾	13¾	13¾
.20	Cit Serv B B pf	11⅝	11½	11½
2	Cleve El Ill(1.60)	25¼	25	25
4	†Colon Oil	1⅞	1¾	1⅞
2	Col G&E cv pf(5)	86¾	85¼	86¾
1	Col O & G vtc	1⅜	1⅜	1⅜
1	Com & Sou war	⅜	⅜	⅜
.25	Com P&L 1st pf	5½	5½	5½
2	Compo Sh M tr ctf	12	12	12
1	Copper Rangs	3¼	3½	3½
14	Cord Corp (.30g)	9¾	9⅝	9⅝
22	Creole Pet	10¾	10½	10½
1	Crocker Wh	5⅝	5⅝	5⅝
1	†Crown C Pet	¾	¾	¾
7	Crown C IntlA(½k)	8½	8⅛	8⅛
5	†Cusi Mex	1	1	1
	A			
24	Darby Pet	8	7	7⅞
5	Detroit Aircraft	¼	¼	¼
61	Dist Co Ltd (.18g)	20⅝	19¾	20
32	Dist Corp Seagr	27⅜	26⅝	27
.25	Duke Pow (4)	45	45	45
2	Duval Tex	5	5	5
	E			
1	East Sta Pow	1¾	1¾	1¾
74	El B & S (6%f)	19¼	18¼	19
1	El B & S pf (6)	41	41	41
3	El B & S 5 pf (5)	39	37½	37½
2	Electrographic	1⅛	1	1
2	†Elect Share	2⅞	2⅞	2⅞
1.50	Emp G & F 7 pf	15	14¾	14¾
9	†Equity Corp	2⅛	1⅞	2⅛
4	Europ El deb rts	[illegible]	[illegible]	[illegible]
	F			
4	†Falcon Lead	⅛	⅛	⅛
5	†Ferro Enamel(.20g)	12⅞	12¾	12⅞
7	Fisk Rub	8	7⅞	8
5	Ford M Can A	11⅛	11	11
.25	Ford M Can B	16	16	16
75	Ford Mot Ltd	6⅛	5¾	6⅛
2	Foremost Dairy	⅜	⅜	⅜
1	†Founda Foreign	4¼	4¼	4¼
	G			
3	Gen Alloys	1¾	1½	1¾
1	Gen Invest	1	1	1
1	Gen Th Eq cv pf	⅜	⅜	⅜
.25	Georgia Pow pf (6)	45¾	45¾	45¾
3	†Glen Alden	16	14¾	16
1	†Gold Seal Elec	⅜	⅜	⅜
10	Goldfield Cons(.05g)	¼	¼	¼
4	Gorh Mfg vtc (1g)	21⅛	20¾	21⅛
3	†Grand Rap V (.40)	8¼	8	8¼
.50	Gray Tel P S	14⅝	14⅝	14⅝
.50	Gt Atl&P nv (7b)	134	134	134
.40	Gt A&P 1st pf (7)	122	122	122
1	Gt North Pap (1)	23	23	23
12	Gulf Oil Pa	54½	53½	54½
	H			
2	†Hecla Min	6	6	6
1	Heyden Chem (1)	17½	17½	17½
70	†Hir Walker	48	46¾	47⅞
1	†Hir Walker pf (1)	15½	15½	15½
6	Hollinb Gold (.75b)	10⅜	10⅛	10¼
9	Humble Oil (2)	86⅜	85	86¼
	I			
1	Imp Oil Can (½)	13	13	13
5	†Int Mining (.15g)	12	11⅞	11⅞
1	†Int Mining war	5	5	5
1	Internat Pet (1.12)	19¾	19½	19½
5	Inter Util B	1⅛	1⅛	1⅛
2	†Int Hosiery (.80g)	15	15	15
1	†Irving Air Ch	4½	4½	4½
2	Ital Super deb rt	⅝	⅝	⅝
	K			
1	Kirby Pet (.10g)	1⅛	1⅛	1⅛
2	†Klein (D E) (1)	12¾	12	12
.50	†Koppers G&Cpf(6)	55	55	55
	L			
14	Lake Sh M (2½b)	49½	49	49⅛
1	Lehigh C&N (.40)	8¼	8	8¼
2	†Leonard Oil	⅝	⅝	⅝
1	Lone Star Gas(.64f)	7	7	7
11	Long Is Lt	7½	6½	7
.25	Long Is L pf B (6)	42	42	42
	M			
1	Maryland Cas	1⅞	1⅞	1⅞
1	Mass Util Asso	2⅛	2⅛	2⅛
43	†Mavis Bott A	1⅛	1	1⅛
1	Michigan Sug	1½	1½	1½
2	Mid St Pet A vtc	2¼	2⅛	2⅛
2	Mid West Util	⅛	⅛	⅛
1	Mock Jud Voehr	8½	8½	8½
1	†Molybdenum vtc	3½	3½	3½
.80	Montg Ward A	64	63½	63½
1	Mount Prod (.60)	5	5	5
	N			
25	†Nat Bellas Hess	2⅝	2⅜	2½
383	Nat Dist new	35½	33⅞	35½
3	Nat Fuel G (1)	14	13⅞	13⅞
.50	Nat P&L 6% pf(6)	50½	50½	50½
1	Nat Sug Ref (2)	36¾	36¾	36¾
.50	Neisner Bros pf	30	30	30
	N			
1	Newberry (JJ) (.60)	16¼	16¼	16¼
1	New Bradford	1⅝	1⅝	1⅝
.90	New Eng P pf (6)	47	46¾	47
3	N J Zinc (2)	63¾	62	63¾
5	†Newmont Min	50½	49½	50½
2	†N Y & H R (1½b)	24½	23½	24¼
7	Niag Hud Pow	7½	7	7½
2	Niag Hud B war	1½	1½	1½
1	†Nitrate B	⅛	⅛	⅛
3	Nor Pipe L (½)	6	5⅞	6
1	Nor St P A (4)	28⅞	28⅞	28⅞
	O			
5	†Ohio Cop	⅜	⅛	⅛
1	Ohio Oil pf (6)	84	84	84
6	†Oilstocks Lt (.10g)	7¾	7½	7½
4	Outbrd Mot B	½	⅜	⅜
	P			
1	Pac G&E 1 pf (1½)	22	22	22
1	†Pan-Am Aways	53½	53½	53½
13	Pennroad	3½	3¼	3½
1	Pa P&L 7 pf (7)	75⅛	75⅛	75⅛
1	Philip Morris Cons	3½	3½	3½
3	†Phoenix Sec	1½	1½	1½
1	Pierce Arrow	7½	7½	7½
1	†Pierce Governor	3½	3½	3½
21	†Pioneer Gold (.60)	11⅝	11¼	11½
1	Pitney-Bowes	3⅜	3⅜	3⅜
.50	Pitts Lake E (2½)	69	69	69
4	Pitts Pl Gl (.60)	33⅝	33	33⅝
5	†Potrero Sugar	2	2	2
16	Premier Gold (.12)	1⅛	1⅛	1⅛
22	Prod Roy	½	⅜	½
1	†Propper McCall	1½	1½	1½
4	†Pruden Inv	6⅝	6⅝	6⅝
1.50	Pug Sd P 5 pf	17¼	16¼	17¼
.10	Pure Oil pf	56¼	56¼	56¼
	R			
1	†Rainbow Lum A	⅜	⅜	⅜
1	†Rainbow Lum B	¼	¼	¼
2	†Reiter-Fost	⅞	⅞	⅞
1	Repub Gas	⅛	⅛	⅛
1	Reybarn Inc	1¾	1¾	1¾
5	Rich Oil pf	⅝	⅝	⅝
3	†Roan A Cop	26¼	26	26
1	†Roosevelt Fd	1½	1½	1½
1	Ryan Cons	1⅝	1⅝	1⅝
	S			
.50	Safety Car H&L(2g)	49	48¾	48¾
2	†St Anth Gold	⅛	⅛	⅛
4	Salt Cr Prod (.80)	6¼	6⅛	6⅛
1.50	Scovill Mfg (1)	24	24	24
1	Seaboard Util	⅛	⅛	⅛
2	Segal Lock	¾	¾	¾
2	†Sentry S Con	¼	¼	¼
2	†Shattuck Denn	3¼	3⅛	3¼
1.50	Sherwyn-Wms (1)	36¼	36	36
.20	Singer Mfg (6)	143	143	143
2	Sonotone Corp	3½	3¼	3¼
1	So Am G & Pl	2	2	2
1	So Penn Oil (.80)	18	18	18
5	†Southland R (.20)	5⅝	5½	5⅝
.50	Spies M S pf(6½k)	50	50	50
54	St Oil Ind (1)	30¾	30⅛	30½
2	St Oil Ky (1)	15⅞	15⅛	15⅞
2	St Oil Ohio	28	27	28
24	†Stand Sil-Lead	⅜	¼	⅜
1	Swann Finch Oil	2	2	2
16	Swift & Co	16⅛	16	16⅛
2	Swift Int (2)	24¾	24⅝	24¾
	T			
12	Tastyeast A	1	⅞	1
35	Technicolor	11½	10⅞	11½
14	†Teck-Hugh G (.60)	6⅝	6½	6⅝
3	†Texon Oil (.60)	7¼	7¼	7¼
1	Tonopah Min	1	1	1
4	†Transcont Air	3¼	3	3
1	†Trans-Lux	1¾	1¾	1¾
2	Tubize Chat	15½	15½	15½
2	Tubize Chat A	30	30	30
	U			
1	Unit Chem	2⅞	2⅞	2⅞
1	Unit Founders	1¼	1⅛	1⅛
12	United Gas	3⅛	3	3⅛
9	Un Lt&Pow A	3⅝	3½	3⅝
2	Un Lt&P cv pf	14½	14½	14½
66	Un Molasses Ltd	3¼	3⅛	3⅛
1.25	Unit Shoe M (2½)	56	56	56
4	†U S & Int Sec	1	1	1
1	U S Elec Pow	⅝	⅝	⅝
4	Unit Verde (.40)	3⅞	3¾	3¾
1	Utah Apex M	⅞	⅞	⅞
3	Util Power & Lt	1¼	1⅛	1⅛
2	Util & Ind pf	4	4	4
	V			
1	Venez Mex Oil	4	4	4
2	†Venezuel Pet	1	1	1
	W			
2	Waco Airc	11½	11⅛	11½
5	†Wenden Cop	⅛	⅛	⅛
1	†Wil-Low Caf pf	7½	7½	7½
2	Woolwth Ltd (.463g)	21⅞	21⅞	21⅞
61	Wright Harg (.25b)	8⅛	7⅞	7⅞

DOMESTIC BONDS.

Sales in hundreds.		High	Low	Close
	A			
2	Ala Pow 5 '46	75¼	75	75½
5	Ala Pow 5 '51	67	65½	67
6	Ala Pow 5 '68	61⅛	60	60
3	Ala Pow 4½ '67	55½	55⅛	55½
2	Alumin Co 5 '52	98½	98¼	98¼
2	Alumin Ltd 5 '48	67	67	67
9	Am Cmwl P 6 '40	2	1⅞	2
1	Am El&P 6 '57 A	24½	24½	24½
45	Am G&E 5 2028	73½	73	73
4	Am G&Pow 6 '39	28	28	28
1	Am G&Pow 5 '53	23½	23½	23½
2	Am P&L 6 2016	50	50	50
1	Am Rad 4½ '47	99⅞	99⅞	99⅞
25	Am Roll M 5 '38	96	95½	96
30	Am Roll M 5 '48	66	66	66
12	Am Roll M 4½ '33	99¼	99⅛	99¼
12	Appal El Pow 5 '56	81	80	81
9	Ark P&L 5 '56	64	63½	63½
13	As Elec 4½ '53	28⅝	28	28
19	AsG&E 5½ '38inv ct	17¾	17⅛	17¼
4	As G&E 5 '50	17	16⅞	17
8	As G&E 5½ '77	18	17½	18
46	As G&E 5 '68	17	16½	17
3	As G&E 4½ '48	15	15	15
32	As G&E 4½ '49 C	15¼	14¾	14¾
5	As Rayon 5 '50	44	43	44
2	As Tel Ut 5½ '44C	11	11	11
2	As Tel Ut 6 '33	16	15	16
7	As T&T 5½ '55 A	44⅞	44	44
	B			
43	Baldw Loc 6 '38ww	111	110	111
4	Baldw Loc 6 '38 xw	73	73	73
6	Bell Tel Can 5 '55	103	102½	102½
8	Bell T Can 5 '57 B	101¾	101¼	101¼
12	Bell T Can 5 '60 C	101½	101⅜	101½
5	Birm El 4½ '68	56⅝	56½	56½
3	Broad Riv P 5 '54A	32	32	32
1	Bflo Gen El 5 '56 A	104	104	104
	C			
2	Can N Ry Eq 7 '35E	101⅛	101⅛	101½
10	Can Pac 6 '42	102¼	101⅞	102
2	Caro P&L 5 '56	58½	58⅛	58½
10	Caterp Tr 5 '35	99⅞	99⅞	99⅞
1	Cen Ill P S 5 '56 E	61	61	61
3	Cen Ill P S 5 '68 G	61½	60½	60½
12	Cen Ill P S 4½ '67F	58	57	57
1	Cen Me 4½ '57 E	80	80	80
1	Cen Me 5 '55 D	90	90	90
1	Cen O L&P 5 '50 A	60	60	60
3	Cen P&L 5 '56	48½	48	48½
1	Cen Pow 5 '57 D	51	51	51
9	Cen St El 5½ '54	36	35½	36
3	Cen St El 5 '48	35	35	35
6	Cen St P&L 5½ '53	39½	39	39½
8	Chi Dist E 4½ '70A	71⅛	71	71⅛
6	Chi Dist E 5½ '35B	88½	87¾	87¾
1	Chi Ry cod 5 '27	54⅛	54⅛	54⅛
3	Cin St Car 5½ '52A	44½	44½	44½
7	Cities Ser 5 '66	31⅜	31¼	31⅜
45	Cities Ser 5 '50	32¾	31⅛	32¾
3	Cit S Gas 5½ '42	52	51⅞	52
2	Cit S G Pipe 6 '43	65¼	65	65
7	Cit S P&L 5½ '49	31⅞	31¼	31⅞
5	Cit S Pow 5½ '52	31	30¾	31
2	Clev E Ill 5 '39	105	105	105
16	Comwlth Ed 5 '53 A	96⅜	95¾	96¼
1	Comwlth Ed 5 '54 B	95½	95½	95½
1	Comwlth Ed4½ '56C	88¾	88¾	88¾
9	Comwlth Ed 4 '81 F	80⅝	80	80
10	Comwlth Ed5½ '62G	101	100⅝	100⅝
9	Comwlth S5½ '48A	63	62	62¼
5	Commun P&L 5 '57	45	44	44
11	Conn Riv P 5 '52 A	95⅞	95¼	95¼
5	Con GEL&PB 4 '81	97½	97	97½
9	Con Gas Ut 6½ '43A	10	10	10
1	Con Gas Ut 6 '43 A	38¼	38¼	38¼
13	Consum P 5 '36	103¼	103¼	103¼
18	Consum P 4½ '58	100	99½	100
22	Cont G&E 5 '58 A	45½	45	45½
10	Cont Oil 5¼ '37	101	100¾	101
2	Crane Co 5 '40	82⅛	82⅛	82⅛
3	Cudahy P 5½ '37	97	97	97
1	Cudahy P 5 '46	102½	102½	102½
	D			
2	Dall P & L 5 '52 C	100½	100½	100½
4	Del El Pow 5½ '59	72	71	72
3	Denver G&E 5 '49	99½	99	99½
1	Det C Gas 6 '47 A	85½	85½	85½
17	Det C Gas 5 '50B	79½	79	79½
1	Det I Br 6½ '52ctf	3½	3½	3½
1	Dix Gulf G 6½'37A	83⅞	83⅞	83⅞
5	Duke Pow 4½ '67	90⅝	90⅝	90⅝
	E			
5	Ed El Ill 5 '35	102½	102⅜	102½
38	Elec P & L 5 2030	34	33¾	34
2	Elmira W L&RR5'56	59	59	59
1	Empire Dis E 5 '52	51¼	51¼	51¼
10	Emp O & R 5½ '42	45⅞	45⅛	45⅞
	F			
6	Fed Water 5½ '54	26	25½	25½
6	Fstone Cot M 5 '48	87⅛	87	87
1	Fstone Tire 5 '42	90⅝	90⅝	90⅝
2	Fla P & L 5 '54	56	56	56
	G			
3	Gary E&G 5 '34 A	39	39	39
2	Gatin P 5 '56	75¾	75	75
1	Gatin P 6 '41	70	70	70
1	Gatin P 6 '41 B	70	70	70
10	Gen Mot Ac 5 '35	103	103	103
10	Gen Mot Ac 5 '36	103⅝	103⅜	103⅝
3	Gen Pub Ut 6½ '56	32	32	32
5	Gen Rayon 6 '48	40	40	40
2	Gen W Wk 5 '43 A	41½	41½	41½
15	Gen Pow 5 '67	67½	67	67
1	Geo P & L 5 '78	49	49	49
1	Gillette 5 '40	96¼	96¼	96¼
20	Glen A Coal 4 '65	59	59	59
10	Glidden Co 5½ '35	94½	94½	94½
4	Grand (FW) 6 '48	8	8	8
4	Gd Trunk 6½ '36	101	100¾	101
2	Great West P 5 '46	100¼	100¼	100¼
27	Gulf Oil Pa 5 '47	100½	100	100
1	Gulf Oil Pa 5 '37	100⅝	100⅝	100⅝
9	Gulf St Ut 5 '56 A	70	70	70
	H			
1	Hall Pr 5½ '47 A	67	67	67
1	Hood Rub 7 '36	67	67	67
3	Hood R 5½ '36	59	59	59
1	Houst G Gas 6½ '43	35	35	35
5	Hous L&P 4½ '78D	90	88¼	90
2	Hous L&P 4½ '81E	90½	90¼	90½
7	Hous L&P 5 '53A	98	98	98
1	†Hudson Bay 6 '35	113	113	113
	I			
1	Idaho Pow 5 '47	95¼	95¼	95¼
5	Ill Cen 4½ '34	69⅞	69⅞	69⅞
3	Ill Nor Ut 5 '57	91½	91½	91½
3	Ill P & L 5 '56 C	59	58¾	58¾
1	Ill P & L 5½ '57	45	45	45
3	Ill P & L 6 '53 A	63	63	63
1	Ill P & L 5½ '54 B	60	60	60
1	Ind El 6 '47	61¼	61¼	61¼
5	Ind Hyd El 5 '58A	53¼	53¼	53¼
1	Ind Svc 5 '50	27¼	27¼	27¼
1	Ind Svc 5 '63 A	27	27	27
2	Indnap P&L 5 '57A	84¼	84	84
3	Int P Sec 7 '57 E	93	93	93
1	Int P Sec 7 '52 F	83¾	83¾	83¾
7	Int P Sec 6½ '55 C	89½	88½	89½
10	Int Sec Am 5 '47	52¾	51⅝	52¾
7	Inters Pow 6 '52	37½	36½	37¼
6	Inters Pow 5 '57	50¼	49¾	49¾
2	Inters P S 5 '56 D	58	58	58
1	Inters P S 4½ '58	50	50	50
1	Invest Co 5 '47A ww	72	72	72
2	Ia-Neb L&P 5 '57	70¾	70¾	70¾
1	Iowa P S 5 '57	90	90	90
	J			
1	Jacksonv Gas 5 '42	41¼	41¼	41¼
18	Jer CP&L 4½ '61 C	81½	81	81½
9	Jer CP&L 5 '47 B	90	89½	89½
	K			
6	Kan P&L 5 '57 B	80¼	80	80
2	Ky Util 6½ '48 D	69⅜	68¼	68¼
2	Ky Util 5 '69 I	59	57¾	59
1	Ky Util 5 '61 H	59	59	59
	L			
7	Lehigh PS 6 2026 A	71⅛	70½	71⅛
2	Lex Util 5 '52	61	61	61
11	Lib McN & L 5 '42	69	68¼	68¼
2	Lou G&EKy 6 '37 A	100½	100½	100½
14	Lou P&L 5 '57	76½	75¾	76
	M			
2	Manitoba P 5½ '51A	25	25	25
1	Mass Gas 5½ '46	86	86	86
1	Mass Gas 5 '55	80	80	80
13	Memphis P&L 5 '48	93	92	92
10	Metro Ed 5 '62 F	84½	84½	84½
1	Mid St Pet 6½'45 A	48	48	48
3	Midw Ut 5 '35 ctf	7½	7½	7½
1	Minn G Lt 4½ '50	77	77	77
1	Minn Gen El 5 '34	102½	102½	102½
18	Miss R F 6 '44 ww	93	92	92
5	Miss P&LCo 5 '57	58½	57	58½
1	Miss Pow 5 '55	50¼	50¼	50¼
4	Miss Riv P 5 '51	102⅛	102¼	102½
1	Mo P S 5 '47 A	50	50	50
8	Monon WP 5½ '53B	64	63¼	64
2	Mont LH&P 5 '51 A	101½	101½	101½
4	Mont LH&P 5 '70 B	102	102	102
6	Munson SS 6½ '37	12¾	12¼	12¾
	N			
2	Narragansett 5 '57	100	99¾	99¾
4	Nat P&L 6 2026 A	64¾	64½	64¾
15	Nat P&L 5 2030 B	54½	54¼	54¼
15	Nat Pub S 5 '78 ctf	11½	11¼	11¼
1	Nebr Pow 6 2022 A	89⅞	89⅞	89⅞
1	Nebr Pow 4½ '81	97	97	97
2	Neisner Bro 6 '48	38	38	38
5	Nev Cal E 5 '56	57⅞	57⅛	57½
9	N Eng G&E 5 '50	42½	42	42¼
2	N Eng G&E 5 '47	43	42¼	42½
14	N Eng Pow 5½ '54	59¼	58¼	59
8	N Eng Pow 5 '48	56½	56⅛	56⅛
2	N Orl P S 6 '49 A	30	30	30
1	N Orl P S 4½ '35	41	41	41
1	NY Pen&Ohio4½'35	97¾	97¾	97¾
10	NY P&L 4½ '67	86	85¾	85¾
3	NY State E&G4½'80	69⅝	69⅛	69⅝
2	Niag Fall P 6 '50	107	106½	107
18	Nor Am L&P5½'56A	33	32¼	33
1	Nor Ind G&E 6 '52	80½	80½	80½
5	Nor Ind Pub S 5 '69	66	66	66
3	Nor State P 4½ '61	85⅞	85¾	85⅞
1	Nor'west El 6 '35	64	64	64
1	Nor'west P S 5 '57A	56	56	56
	O			
3	Ogden Gas 5 '45	83	83	83
11	Ohio Edis 5 '60	85¾	85	85¾
11	Ohio Pow 4½ '56D	91	89¾	90¼
2	Ohio Pub S 6 '53 C	80½	80	80
1	Ohio Pub S 5½'61E	78½	78½	78½
2	Ohio Pub S 5 '54 D	77	77	77
5	Okla G&E 5 '50	82½	82	82½
1	Okla P&Wat 5 '48 A	44½	44½	44½
	P			
5	Pac G&E 4½'57E	92⅞	92⅞	92⅞
1	†Pac G&E 4½ '60 F	93	93	93
6	Pac G&E 5½ '52 C	103¾	103⅛	103¾
2	Pac G&E 6 '41 B	106½	106½	106½
1	Pac Inv 5 '48 A	71½	71½	71½
1	Palmer Louis 6 '38	90	90	90
7	Pen Cen P&L4½'77	65	65	65
6	Pen El 4 '71 F	62	61¾	61¾
8	Pen-Oh Ed 5½ '59B	50⅛	49½	49½
4	Pen-Oh P&L5½'54A	92½	91	92½
2	Pen Pow 5 '56	100⅝	100½	100½
1	Pen Pub S 6 '47 C	82	82	82
10	Peo Gas L&C 4'81B	72¾	72½	72½
13	Peo Gas L&C6'57C	91½	90½	91½
3	Peop L&P 5 '79	4½	4	4½
1	Phil Sub G&E4½'57	100½	100½	100½
1	Pied N Ry 5 '54 A	77½	77½	77½
6	Potomac Ed 5 '56 E	79	77¾	79
1	Potomac Ed 4½ '61F	71	71	71
3	Procter & G 4½ '47	105	105	105
1	Pub Sv N Ill4½'78D	66½	66½	66½
9	Pub S N Ill 4½s '81f	65¼	65	65¼
33	Pub S N Ill 6¼s'37g	88	87¼	88
2	Pub S Ok 5s '57d	73½	73½	73½
10	Pug S P&L 5½s '49	51¾	51	51
5	Pug S P&L 5s '50C	51⅝	50¾	51⅝
4	PugS P&L 4½s '50D	47¼	47	47
	Q			
1	Quebec Pow 5s, '68A	87	87	87
	R			
2	Rep G 6s '45 A cod.	18	18	18
5	Roch Cen P 5s '53	32	32	32
	S			
1	Safe Har W 4½s '79	99	99	99
5	San A P S 5s '58B	72	72	72
1	San D G&E5½s'60D	103¾	103¾	103¾
1	Scripps 5½s '43	72½	72½	72½
2	Seattle Lt 5s '49	32¼	32¼	32¼
3	Shaw W&P4½'67A	71½	71½	71½
4	Shaw W&P4½s'70D	71½	71½	71½
1	Shaw W&P 5s, 70C	81¾	81¾	81¾
8	SEP&L 6s, 2025 A	51	50½	51
15	So Cal Ed 5s '51	100¼	99⅞	99¾
11	So Cal Gas 5s '37	88⅞	88¼	88⅞
6	So Cal Gas 4½s '61	83	83	83
8	So Ind Ry 4s '51	53½	52½	53½
1	S'West As T 15s'61A	42	42	42
8	S'west G&E5s'57B	68¾	67¼	68¾
5	S'west L&P 5s '57 A	53	53	53
1	S'west Nat G 6s '45	34	34	34
1	S'west P&L6s2022A	47	47	47
2	Staley Mfc 6s '42	91	91	91
3	Stand G&E 6s '35	60½	60	60
4	Stand G&E 6s '51	42½	41¾	42½
2	Stand G&E 6s '66	42¼	42	42¼
13	Stand P&L 6s '57	41½	40¼	40¼
11	Superpw Ill 4½s '68	68	67¾	68
2	Swift & Co 5s '40	100	99¾	99¾
	T			
6	†Tex City G 5 '48	55	55	55
4	Tex Gas Ut 6s '45	16	16	16
14	Tex P&L 5s '56	78	77¾	78
1	Tex P&L 5s '37	98½	98½	98½
16	Toledo Ed 5s '62	91	90¼	91
1	Twin CRT 5½s'52A	23	23	23
11	Un G Cor 5s '50	102	101⅞	101⅞
3	Unit El NJ 4, '49	101⅛	101	101⅛
2	Un L & P 6, '75	39¾	39¾	39¾
5	Un L & Ry 5½, '52	42	41¼	42
5	U S Rub 6½, '35	82	81	82
1	U S Rub 6½, '36	69⅝	69⅝	69⅝
3	U S Rub 6½, '39	67	65½	67
1	Utah P & L 6 2022A	47	47	47
1	Utica G&E 5, '52 E	96	96	96
2	Virg P S 5½, '46 A	62¼	62¼	62¼
1	Ward Bak 6, '37	95	95	95
1	Wash Wat P 5, '60	86½	86½	86½
6	W T Ut 5, '57 A	47⅞	47¼	47⅞
3	W U G&E 5½, '55A	69¼	69¼	69¼
2	Wis M L&P 5, '44	73½	73½	73½
2	Wis P&L 5, 58 F	66¼	66¼	66¼
1	York Rys 5, '37	85¼	85¼	85¼

FOREIGN BONDS.

Sales in hundreds.		High	Low	Close
2	Baden C M 7, '51	25½	25¼	25¼
4	Bu Aires Pr 7½, '47	33½	33½	33½
5	Bu A Pr 7½, '47 stp	31	31	31
1	†Cen G P 6, '34	36½	36½	36½
5	Com Pvt Bk 5½,'37	53½	53	53
1	Den M Bk 5, '72 IX	64	64	64
9	Euro El 6½, '65	79	78½	78⅝
1	Europ El 6½, '65	79	78½	78⅝
1	Europ Mg 7, '67 C	33	33	33
5	Fin R M Bk 6, '61	71½	71½	71½
9	Fin Ind Bk 7s, '44	86	85	85
8	Ger G Mun 7 '47	34½	33	34½
24	Ger C Mun 6 '47	32½	31	32½
2	Hanover St 6½ '49	39¼	39¼	39¼
3	Hanover City 7 '39	39	39	39
1	Isotta Fras 7 '42	82	82	82
23	It Su P 6 '63 A	69	68½	69
1	Pomerania El 6 '53	31¼	31¼	31¼
2	Prussia El 6 '54	42	42	42
2	Ruhr Gas 6½ '53 A	43	42½	43
42	Russ 6½ ctf NC '19	4½	3⅞	4½
41	Russ 5½ 1921	4⅝	4	4⅝
9	Russ 5½ ctf 1921	4¼	4	4¼
2	Saar Bas Con 7 '35	97⅞	97⅞	97⅞
11	Saxon Pub W 6 '37	45½	43½	43½
3	Stinnes 7 '36	38½	37	37
5	Un Ind 6½ '41	45	45	45
3	Un Ind 6 '45	44¾	44½	44½

†Officially listed on application by the corporation.

Other securities are admitted to dealing as "unlisted," on application of a regular member and approval by the listing committee.

XD—Ex dividend. EX—First sale since ex dividend date or dates. XR—Ex rights. (a) Plus extra or extras. (b) Including extra or extras. (d) Payable in scrip. (e) Paid last year. (f) Payable in stock. (g) Paid so far this year. (h) Cash or stock. (k) Accumulated dividend paid this year (m) Also extra cash or stock dividend paid since January 1. (ur) Under rule. (ww) With warrants. (xw) Without warrants.

Local Produce.

(Prices paid shippers f. o. b. Washington.) (By the United States Bureau of Agricultural Economics.)

Eggs.

Market 2c lower on U. S. extras, mediums; others unchanged. Current receipts, 22@25; hennery, whites, 32@36; Government graded and dated white eggs: U. S. extras, large, 40; U. S. extras, mediums, 31; U. S. standards, 36½.

Live Poultry.

Fowl: Colored, 12@14; Leghorns, 7@9; roosters, 7@8; fryers, 3 pounds up, 16@18; broilers, Rocks, under 3 pounds, 15@17; Reds and mixed colors, 14; Leghorns, 13@14. Turkeys—Toms, 14 pounds and over, 15; hens, 10 pounds and over, 21; No. 2, 13@15; old toms, 14@16; old hens, 12@14.

Fruits.

APPLES—Bushels: Supplies, moderate; demand, light; market, steady. Virginia, Grimes, U. S. No. 1, 2¼ inches minimum, mostly around 75; U. S. No. 1, 2½ inches minimum, 1.00@1.25; U. S. No. 1, 2¾ inches minimum, 1.35@1.50; U. S. No. 1, 2½ inches minimum, Delicious, 1.15@1.25; Jonathans, U. S. No. 1, 2¼ inches minimum, 75@1.00; U. S. No. 1, 2½ inches minimum, 1.15@1.25; Yorks, U. S. No. 1, 2¼ inches minimum, 60@75; U. S. No. 1, 2½ inches minimum, 90@1.00; U. S. No. 1, 2¾ inches minimum, 1.00@1.25; U. S. No. 1, 2½ inches minimum, Northwestern Greenings, 1.00@1.25; Winter Bananas, U. S. No. 1, 2¼ inches minimum, 60@65; U. S. No. 1, 2½ inches minimum, 75@85; U. S. No. 1, 2¾ inches minimum, 1.00@1.10; Staymans, U. S. No. 1, 2¼ inches minimum, 90@1.00; U. S. No. 1, 2½ inches minimum, 1.15@1.25; U. S. No. 1, 2¾ inches minimum, 1.25@1.40; Virginia Beauty, 2¼ inches minimum, 75; 2½ inches minimum, 1.00@1.15; Pennsylvania, Grimes, U. S. No. 1, 2½ inches minimum, 1.00@1.25. Boxes: Supplies, moderate; demand, light; market, steady. Washington extra fancy, Delicious, medium to large sizes, 2.25@2.50; small sizes, 2.00.

PRUNES—No carlot arrivals; no cars on track. Supplies, light; demand, light; market, about steady. Washington, lugs, 90@1.00.

SWEET POTATOES—Truck receipts moderate, supplies moderate, demand light, market weak. North Carolina, bushel baskets, Puerto Ricans, U. S. No. 1, 60 cents.

GREEN BEANS—Supplies light, demand light, market steady. North Carolina and Virginia, bushel hampers, green flat type, 1.00.

LIMA BEANS—Supplies very light, demand light, market steady. Maryland, bushel hampers, 3.00.

SQUASH—White squash, no supplies on the market nearby sections, bushel baskets, Hubbard, 65@75.

CARROTS—No carlot arrivals, 3 broken cars on track; supplies moderate, demand light, market steady. Colorado, Western lettuce, crates, bunched, 2.50@2.75; New York, 100-pound sacks, cut, dirty, 1.50.

BEETS—Supplies moderate, demand light, market steady. Nearby sections, 2½ cents per bunch.

SPINACH—Supplies moderate, demand light, market weak. Nearby sections, bushel baskets, 65@75.

KALE—Supplies light, demand light, market steady. Nearby sections, bushel baskets, 40@50.

ONIONS—Supplies moderate; demand light; market steady. Michigan and Ohio, 50-pound sacks yellows, U. S. No. 1, 1.00; California, 50-pound sacks Valencias, U. S. No. 1, 3-inch minimum, 1.50.

LETTUCE—Western stock: Supplies moderate; demand light; market steady. California, Western crates, Iceberg type, 4 and 5 dozen, 3.00@3.50.

CABBAGE—Supplies moderate; demand light; market steady. New York, 80-pound sacks domestic round type, 1.25; 80-pound sacks Danish type, 1.35.

EGGPLANT—Supplies light; New Jersey, bushel baskets, 90@1.00.

MUSHROOMS—Supplies light; demand light. Pennsylvania, 4-quart baskets, 65@90, according to quality.

BROCCOLI—Supplies light. Pennsylvania, crates 1 dozen bunches, 1.75. Colorado, Western pea crates, 2.25@2.50.

CELERY—Supplies moderate; demand light; market steady. New York, ½ crates, washed 4 and 5 dozen, 2.25@2.50.

RADISHES—Supplies light; nearby sections, 1.00 per 100 bunches.

QUINCES—Supplies light. New York, bushel baskets, fair condition, 75@1.00.

PERSIAN LIMES—Supplies light. Florida, boxes, 72s and 84s, 1.50.

ORANGES—Two California arrived; 5 broken and 6 unbroken cars on track.

GRAPEFRUIT—No carlot arrivals; no cars on track.

CANTALOUPES—Supplies light; demand moderate; market steady. Colorado, Pink Meats, standard flats, 12s and 15s, 65@75; jumbo flats, 8 and 9s, 75@85; 12s, 85@1.00.

HONEYDEWS—Supplies moderate; demand light; market steady. Standard crates, Colorado, poor condition, 75@1.00; California, 1.65@1.75.

AVOCADOS—Supplies moderate. Florida, boxes, 1.00@1.25; ripe, 50@75.

PEARS—Eastern stock: Supplies light; demand light; market steady. New York, bushel baskets, Bartletts, U. S. No. 1, 2-inch minimum, 2.00; bushel baskets, Seckels, U. S. No. 1, 1½-inch minimum, ripe, 1.25@1.50; 1¾-inch minimum, 2.00@2.25. Western stock: Supplies moderate; demand light; market steady. Boxes, Bartletts, fancy, Oregon, mostly 2.50; California, 2.75.

GRAPES—Eastern stock: Supplies light; demand moderate; market steady. New York, 12-quart climax baskets, U. S. No. 1, Juice Concords, 40@45, mostly 42½. Ohio, cartons containing 12 2-quart baskets Concords and cartons containing 12 2-quart baskets Delaware, Concords and Niagaras mixed, 1.50@1.65. Western stock: Supplies moderate; demand moderate; market slightly stronger. California, lugs, Thompson Seedless, 1.75@1.85; Flame Tokays, 1.60@1.75.

Vegetables.

PARSNIPS—Supplies moderate; demand very slow. Pennsylvania, bushel baskets, 1.00.

CORN—Supplies light; demand light; market steady. Nearby sections, sacks, 5-dozen, 75@1.00.

CUCUMBERS—Supplies light; demand light; market steady. New York, bushel baskets, U. S. No. 1, 1.25@1.50.

PEAS—Supplies light; demand light; market steady. Colorado, bushel hampers, Telephones, 2.25@2.50.

PEPPERS—Supplies moderate; demand light; market steady. Nearby sections and New Jersey, bushel baskets, green, 75.

CAULIFLOWER—Supplies moderate; demand light; market steady. Colorado, pony crates, 1.25@1.50; Long Island, crates, 1.50.

TOMATOES—Supplies moderate; demand light; market steady. Nearby sections, ½-bushel baskets, mostly around 90; California, lug boxes, ripes and turning, wrapped, 6x6 and larger, mostly around 2.00.

POTATOES—Supplies moderate; demand light; market dull. Pennsylvania, 100-pound sacks, Cobblers, partly graded, 1.75; Long Island, 100-pound sacks, Cobblers, U. S. No. 1, 2.25; Maine, 100-pound sacks, Cobblers, U. S. No. 1, 2.00@2.10; New York, 100-pound sacks, Cobblers, U. S. No. 1, 1.85@1.90; Idaho, 100-pound sacks, Russet Burbanks, U. S. No. 1, 2.25.

Butter.

One-pound prints (93 score), 26; tub, 1-pound prints (92 score), 25; tub, 24; 1-pound prints (90 score), 24; tub, 23.

Meats.

Beef, 10½; veal, 12; lamb, 12@13; pork loin, fresh, 16@18; frozen, 12@14; fresh hams, 13; smoked hams, 14; strip bacon, 15; lard, 8½; compound, 8.

Dressed Poultry.

Chickens, Plymouth Rocks, 18@21; mixed colored, 16@18; Leghorns, 14@17; hens, mixed colored, 17; Leghorns, 13@14; roosters, 9@10; squabs, dozen, 11 to 12 pounds, per pound, 25@30; Long Island ducks, 16.

Virginia Apple Men Survey 1933 Markets

Yield Is Estimated Now at 4 Million Barrels; Competition Less.

Winchester, Va., Oct. 9 (Spl.). With the apple harvest of the extensive Shenandoah-Potomac-Cumberland commercial apple belt of Virginia, Maryland, West Virginia and Pennsylvania now in full swing and with the prospects that approximately 4,000,000 barrels of fruit will be packed in this belt, growers, packers and shippers today viewed with hopeful enthusiasm on the one hand and alarm on the other reports received from experts telling of harvests in other belts and of domestic and export movement of the fruit.

From Wenatchee, Wash., center of the famous Wenatchee-Okanogan district of the Pacific Coast, chief competitors of the local belt in Southern markets, reports told of the smallest crop in years.

In the Western district, the crop this season is estimated at only 12,000,000 boxes which the growers hope will bring them $1 per box in Southern markets. Though the crop is small, the quality of the fruit is declared the finest in years and local growers express the opinion that it will be worth their while only to send the finest fruit of this belt southward to compete with the Pacific Coast apples.

Idaho plans to be a stronger competitor than usual on the domestic markets as well as the export markets, Shenandoah-Potomac-Cumberland growers learn by the announcement that the former belt will not send its Grade C apples to market, but will offer the trade only fancy and extra fancy fruit.

Idaho raises Jonathans, Rome Beauties, King David, Winesaps and Delicious, or much the same varieties as the local belt. More than 4,000 cars of the Idaho apples are expected soon to leave the Payette Valley for Eastern and Southern markets, reports state.

Announcement by France that the quota of American apples to be admitted to that country during the last quarter of this year will be materially reduced has created much alarm in the minds of local growers. France has for several years been a leading outlet for American fruit. During the last quarter of 1932 imports of apples and pears into France approximated 315,000 metric quintals, while under the new decree as interpreted by leading brokers the total imports of apples and pears for the last quarter of this year will be reduced to 120,000 quintals. A quintal is 220.46 pounds.

Although the French situation looks dark, local growers take some hope in the fact that the French ministry of agriculture has the right to increase the quota 33 per cent and with better reciprocal trade agreements between that country and the United States they hold out the belief that more American aples may eventually find their way into the French markets.

The darkest news for the Shenandoah-Potomac-Cumberland apple growers appears to come from Ottawa, Canada, in the form of a report that the Dominion department of agriculture has estimated the commercial apple crop of Canada at 4,598,000 barrels, compared with 3,977,000 in 1932.

Baltimore Markets.

Baltimore, Oct. 9 (A.P.).—APPLES—Bushel baskets, Maryland, Pennsylvania and Virginia, U. S. 1s, 2½-inch minimum, Jonathans, 1.00@1.15; Grimes, 85@1.00; 2¾-inch minimum, 1.25@1.40; U. S. 1s, 2½-inch minimum, Winter Bananas, 75@90; Staymans, Wealthys, 90@1.00; Delicious, 1.25@1.40; York Imperials, 75@90; U. S. 1s, 2½-inch minimum, all varieties, 25c less; various early fall varieties, unclassified, 2½-inch minimum, 50@75; 2½-inch minimum, 40@50. Boxes, Washington, combination, fancy and extra fancy, Winter bananas, mediums to large size, 1.40@1.50.

POTATOES — Maine, 100-lb. sacks, Mountains, U. S. 1s, 1.80@1.90; Maryland and Pennsylvania, 100-lb. sacks, Round Whites, U. S. 1s, 1.75@1.85; ungraded, 1.50@1.65.

SWEET POTATOES — Eastern Shore, Virginia, barrels, Jersey type, U. S. 1s, 1.35@1.40; ungraded, 1.00@1.25; bushel hampers, ungraded, 35@50; Eastern Shore, Maryland, bushel baskets and hampers, Jersey type, U. S. 1s, 60@65, few higher; ungraded, 40@50; nearby half-bushel hampers, 25@35.

CHICKENS—Young: Rocks, 3½ lbs. up, 17@18; 2 to 3 lbs., 15@16; 2 lbs. and under, 14@15; mixed, 3 lbs. up, 16@17; 2 to 3 lbs., 14@15; 2 lbs. and under, 13@14; Leghorns, 2 lbs. and up, 13@14; smaller, 12@13. Old: Colored, 5 lbs. and over, 15@16; 4 to 4½ lbs., 13@14; under 4 lbs., 10@12; Leghorns, 8@11; roosters (old), 7@8.

DUCKS—Young, Pekins, 11@13; Muscovy, 10@13.

CATTLE — Receipts, 1,000. Market, steady. Bulls, good to choice, 3.00@3.25; medium to good, 2.75@3.00; fair to medium, 2.50@2.75; plain to fair, 2.25@2.50; common to plain, 2.00@2.50; steers, good to choice, 4.75@5.00; medium to good, 4.50@4.75; fair to medium, 4.00@4.50; plain to fair, 3.50@4.00; common to plain, 3.00@3.50.

COWS—Good to choice, 3.00@3.25; medium to good, 2.75@3.00; fair to medium, 2.50@2.75; plain to fair, 1.75@2.50; common to plain, 1.25@1.75.

HEIFERS—Good to choice, 4.00@4.25; medium to good, 3.75@4.00; fair to medium, 3.50@3.75; plain to fair, 3.25@3.50; common to plain, 2.75@3.25; fresh cows and springers, 30.00@60.00.

SHEEP AND LAMBS—Receipts, 2,500. Market, steady. Sheep, .50@2.50. Lambs, good to choice, 7.00@7.75; common to medium, 3.00@6.00.

HOGS—Receipts, 1,200. Market, higher. Lights, 5.75@6.00; medium, 5.85@6.15; light pigs, 4.00@4.50; heavies, 5.50@6.00; roughs, 3.25@4.25; pigs, 5.00@5.80; Western hogs, 10-20 higher.

CALVES—Receipts, 200. Market, higher. Good to choice, 7.50@8.50; common to medium, 3.50@6.50.

Chicago Live Stock.

Chicago, Oct. 9 (A.P.) (U. S. Dept. Agr.).—HOGS—Receipts, 25,000, including 12,000 direct; active, 10-20 cents higher than Friday; bulk 170-220 lbs., 5.40@5.50; top, 5.55; 230-300 lbs., 5.00@5.50; light lights, 5.25@5.50; most pigs, 5.00 down; packing sows, 3.65@4.35; shippers, 2,000; estimated holdover, 3,000; light, light, good and choice, 140-160 lbs., 5.10@5.50; lightweight, 160-200 lbs., 5.25@5.55; medium weight, 200-250 lbs., 5.30@5.55; heavyweight, 250-350 lbs., 4.60@5.40; packing sows, medium to good, 275-550 lbs., 3.35@4.50; pigs, good and choice, 100-130 lbs., 4.00@5.25.

CATTLE—Receipts, 15,000; calves, 1,500; all grades light heifer and mixed yearlings 25 cents higher, instances more; lower grade light steers shared upturn, but better grade yearlings and weighty steers little if any better than steady; not many grain-fed cattle in run, but shipper demand narrow; best medium weight and weighty steers, 6.75; light yearlings, 6.50; light heifers also 6.50; largely 5.50@6.50. Market on fed cattle: About 5,000 Western grassers in run; grass cows steady; stockers steady to weak. Slaughter cattle and vealers: Steers, good and choice, 550-900 lbs., 5.50@6.75; 900-1,100 lbs., 5.00@6.75; 1,100-1,300 lbs., 5.25@6.75; 1,300-1,500 lbs., 5.25@6.75; common and medium, 550-1,300 lbs., 3.00@5.50; heifers, good and choice, 550-750 lbs., 5.00@6.50; common and medium, 2.75@5.00; cows, good, 3.00@4.25; common and medium, 1.90@3.00; low cutter and cutter, 1.25@1.90; bulls (yearlings excluded), good (beef), 3.00@3.50; cutter, common and medium, 2.00@3.00; vealers, good and choice, 5.50@7.00; medium, 4.50@5.50; cull and common, 3.50@4.50. Stocker and feeder cattle: Steers, good and choice, 500-1,050 lbs., 4.00@5.25; common and medium, 2.50@4.00.

SHEEP AND LAMBS—Receipts, 14,000; fat lambs closing mostly 25 cents higher, some held for more advance; natives, 7.25@7.40, sparingly 7.50 or above. Sheep steady; feeding lambs active, strong; spots higher. Lambs, 90 lbs. down, good and choice, 6.50@7.65; common and medium, 4.00@6.75; ewes, 90-150 lbs., good and choice, 1.50@2.75; all weight common and medium, 1.00@2.00; feeding lambs, 50-75 lbs., good and choice, 6.00@6.60.

Commodity Advances Extend To More Products Over Nation

Prices in Many Divisions Remain Nominal Because of Lack of Sales; Declines Stand at Previous Week's Level; Building Materials Strong.

New York, Oct. 9.—The general inactivity which still characterizes trading in most markets precluded any pronounced changes this week, as prices in many divisions were largely nominal, because of lack of sales to establish a level.

Indications of at least a steadier trend, however, were provided by the increase in the number of advances recorded in the compilation of wholesale commodity quotations made by Dun & Bradstreet, Inc., the total rising to 26, as compared with 21 a week earlier.

The declines numbered 30, which was the same as a week ago. The strength of building materials, lumber, drugs and chemicals, wool, silver, tin, and rubber were not sufficient to offset the recessions in grains, flour, provisions, sugar, vegetables, silk, vegetable oils, and hides. The mark-downs in the latter group were the widest that have been made in many weeks.

Foods More Stabilized.

While the foodstuffs division was somewhat more stabilized than a week ago, declines still were nearly double the advances, totaling 15 and 8, respectively.

The advances were chiefly in butter and eggs, which were affected by news of surplus stocks being purchased by the Government for distribution to the unemployed, and to the dried fruit group. In the latter, the uptrend was particularly marked in apples, apricots, lemon peel, and citron.

The dried fruit market generally has continued active and, with the uncertainty regarding the various codes removed, a marked forward movement is anticipated. The presence of packers in the field has tended to strengthen prices, as growers now are holding only a small portion of this year's crop.

Beans Marked Down.

Beans were marked down 25 cents, but the price of $3.60 still is $1.20 above last year's quotation. With the exception of oats, all the grains dipped to lower levels, with the largest losses set down for corn and rye. Even with the reduction of 2⅞ cents, malting barley at 85¾ cents is more than double last year's quotation, while most of the other grains are from 40 to 50 per cent above the 1932 figures.

The continued narrowing down of demand for terminal flour grain and feed grain accounted for much of the decline. The downtrend of wheat carried all of the flour items 10 cents a hundredweight lower, but the current positions are 60 to 70 per cent above those occupied in the corresponding week of 1932.

The chief hindrance to new purchases appears to be the uncertainty of the market trend, as current prices offer no incentive to forward bookings, and consumers prefer to cover immediate requirements only. Deliveries against contracts have been slow.

Provisions Less Steady.

Provisions were not so steady as they were last week, and the uptrend in hog quotations has been checked, doubtless because of the completion of the Federal pig reduction program which resulted in the purchase of 6,000,000 pigs and 150,000 sows soon to farrow, according to incomplete early returns.

The Agricultural Adjustment Administration has estimated the total cost of these purchases at $33,000,000, to which will be added processing and curing charges amounting to more than $3,000,000. The slaughter of these pigs and sows will amount to about 100,000,000 pounds of edible meat, which will be used by the Federal Emergency Relief Administration for distribution to the Nation's needy.

Raw sugar lost 7 cents, easing to $3.53 per 100 pounds, while heavier receipts depressed the price of vegetables. The markdown of 10 cents has brought the cabbage quotation 20 cents lower than it was a year ago, but the decrease of 65 cents in a 180-pound sack of Long Island potatoes leaves the current quotation exactly double last year's figure. In spite of the reduction of 5 cents, turnips are selling at 75 cents, as compared with 55 cents in 1932 for the corresponding week.

Building Materials Up.

Building materials made the best showing this week, as there were 7 advances and only 1 decline recorded for this group. First-of-the-month revisions in lumber were all upward and extended from 35 cents for cypress shingles to $11 for North Carolina pine. The latter now is selling at $50 a thousand feet, whereas a year ago it was bringing only $29.

Other items to advance in this group were yellow pine, Douglas fir, North Carolina pine, white pine, and cedar rails. The strength of the drugs and chemicals list persists, as for many weeks now any revisions made have been in an upward direction. This week's advances were chiefly in Peruvian balsam, domestic cream of tartar, nitrate silver crystals, and quicksilver.

The hide group made the poorest showing of all, as six of the 10 items were reduced and, with the exception of No. 1 buff hides, the reduction amounted to a full cent, bringing the levels to the lowest reached in months. Current prices, however, range from 40 to 110 per cent above the comparative figures of 1932. Tanners appear to be more interested than heretofore, doubtless because of the decline in values, although hide futures are displaying increasing resistance to the down trend.

Calfskins on Upturn.

There has been a better turnover in calfskins than for several weeks, despite rather heavy stocks of shoes, which manufacturers now are carrying, awaiting the acceleration of retail demand.

The enlarged call for cotton goods, which has resulted in mills increasing operating schedules, has held the price structure to last week's firm position, despite a further weakening in raw cotton quotations. New York spot middling droped, 15 to 9.90, which is one of the lowest points touched in recent weeks and is only 39.4 per cent above last year's position.

For the twenty-fourth successive week, wool prices have advanced steadily, the average of the 25 quotations being marked ahead 1.44 to 58.44, or a gain of 87.5 per cent, over the 31.16 at which it was selling for the corresponding week in October last year. While sales were not so heavy as a week ago, there was a fair volume of business transacted in greasy combing domestic wool and Ohio delaine, but the best call was for all qualities of graded territory wools. Texas wools sold in moderate quantities.

Metals Continue Firm.

The price structure of the metal group has continued firm throughout, and the two changes in the nonferrous group were advances. Tin rose by 1½ cents to 48¾ cents, which not only is a new high for the year, but brings it 101 per cent above the 1932 position. Silver advanced ⅛ cent to 40 cents, as compared with 27⅝ cents in the corresponding week of October, 1932.

Hopes for silver remonetization still are buoying the market, because of the increase in foreign trade and concomitant expansion of industrial activity which such a step would effect.

The oil division, as a whole, has become somewhat weaker, particularly in cocoanut, China wood, corn, cotton seed and linseed. Soya-bean oil, on the other hand, rose ½ cent to 6½ cents, which is double last year's price. Crude petroleum, gasoline and kerosene were unchanged. The declining trend of the price of old paper has been continued, the lowering by 5 cents for 100 pounds of No. 1 mixed bringing the quotation to 50 cents, in contrast to the year's high of 80 cents, which prevailed during August and the early part of September. The current price, however, represents a rise of 233 per cent from last year's position.

Rubber Hose Higher.

Standard thick latex rubber rose ⅜ cent to 8¾ cents, which is 105 per cent higher than the figure at which it was selling a year ago. The upswing was aided by some acceleration in demand and news of the progress being made on the restriction program being formulated by Great Britain and Holland.

Manufacturers showed little interest in spot offerings, as mills at Akron seem to have about all the scrap rubber they can use at present, and future contracts are being postponed.

Foodstuffs:	This week.	Last week.	Year ago.
Butter, cream., ex., lb.	24½	24	21¼
Cheese, N. Y., fancy, lb.	20	20	18
Coffee, No. 7 Rio, lb.	7½	7½	9¼
Coffee, Santos No. 4, lb.	9¼	9¼	13¾
Eggs, nearby fancy, doz.	38	35	39½
Flour, patents, 196 lbs.	6.60	6.70	3.85
Flour, fancy Minn., family	8.40	8.50	5.25
Potatoes, L. I., 180-lb. sack	3.00	3.65	1.50
Rice, Dom. long grain, fancy, lb.	5	5	4
Sugar, fine gran., 100 lbs.	4.60	4.60	4.15
Tea, Formosa, stand., lb.	10	10	10
Provisions:			
Bacon, N. Y., 140 down, lb.	7½	7	7½
Beef, steers, best fat, Chic., 100 lbs.	6.60	6.75	9.00
Hams, N. Y., 18-20 lbs., lb.	10	10	9¼
Hogs, Chic., 220-250 lbs., 100 lbs.	4.75	4.85	4.25
Lard, N. Y., M. W., 100 lbs.	5.65	5.95	5.10
Pork, mess, Chic., bbl.	18.75	18.75	18.25
Grain:			
Barley, malting, bu.	85¾	88⅝	38
Corn, No. 2 yellow, bu.	60½	64¾	42½
Oats, No. 3 white, bu.	45	45	27
Rye, No. 2, f.o.b., bu.	56⅛	62¾	40⅝
Wheat, No. 2 red, bu.	1.02⅝	1.06⅛	69
Metals:			
Iron, pig, No. 2X, Phil., ton	18.34	18.34	13.84
Steel billets, rerolling, P'gh, ton	26.00	26.00	26.00
Copper, electro, lb.	9	9	6¼
Lead, lb.	4.50	4.50	3⅛
Silver, N. Y. (999), fine, oz.	40	39⅞	27⅝
Tin, lb.	48¾	47¼	24¼
Zinc, lb.	5.12	5.12	3½
Miscellaneous:			
Brown sheetings, st'd, yd.	10½	10½	6
Cloths, print, 38½ in., 64x60, yd.	6⅞	6⅞	4
Hides, Chic., pack., No. 1, lb.	12	13	8½
Hides, cows, hvy., native, lb.	11	12	7½
Leather, union backs, t. r., lb.	37	37	26
Rubber, up-river, fine, lb.	9¼	8¾	7½
Rubber, stand. thick latex	8¾	8⅜	4¼
Cotton, spot, N. Y. (middling), lb.	9.90	10.05	7.10
Rayon, viscose, 150, 22-32, lb.	65	65	60
Silk, Japan, extra crack, lb.	1.85	1.95	1.83
Wool, Dom., av. 25 quo., lb.	58.44	57.00	31.16

Revenues of Canada Increase in October

Ottawa, Oct. 9 (AP).—Substantial increase in Dominion revenues for the first week of October, as compared with the corresponding period in 1932, were reported to the Department of Finance today. The increase over last year was $2,370,071.

In the opinion of department officials, the increase is based on increased business activity and a higher level of prices.

Canada Trade Upturn Widens At Quick Pace

Wholesale Orders Running Heavier Than in 1932; Buying Spreads.

New York, Oct. 9.—The upturn in general business, which now has assumed more extended proportions, was at a somewhat quicker pace this week than during the greater part of September, when weather conditions were a retardative influence.

Bank clearings, financial transfers and electrical energy consumption are increasing steadily, while operating schedules are being stepped up in several manufacturing divisions and unemployment is being decreased further, although not so rapidly as desired. Under the stimulus of more seasonal temperatures, retail sales have expanded, with the acceleration of demand particularly marked in both men's and women's wearing apparel and shoes.

The buying movement now has spread to furniture, radios, hardware and housefurnishings, while the movement of yard goods, towels, curtains and table linens is in constantly enlarging volume.

Wholesale Trade Up.

Wholesale dry goods orders are running about 30 per cent larger than a year ago, despite the persistent policy of covering only nearby requirements, while shipments of groceries and foodstuffs are nearly 25 per cent above the 1932 comparative totals, with prices advanced in nearly all departments, according to dispatches to Dun & Bradstreet, Inc., from branch offices located in the chief commercial and industrial centers of the Dominion.

Farm implement houses report business better than expected with a larger percentage of sales for cash than was the case a year ago. Collection of accounts on current sales are good, but liquidation of old indebtedness has been only moderate thus far.

The smaller crops of the Western districts of Canada are reflected in the declining trend of car loadings there, while in the Eastern section of the Dominion these are increasing, as industrial operations continue to be extended.

Newsprint Industry Gains.

The newsprint industry has taken a definite turn for the better, with additional plants now being opened, and current stocks are somewhat under last year's total. The textile industries are operating nearly at capacity, and shoe factories are well employed, despite the record production for July, which was the largest for any month since January, 1926.

Output in that month totaled 1,974,876 pairs, an increase over the month preceding of 9,220 pairs and a gain over July, 1932, of 595,000 pairs. Production of automobiles in September was nearly on a par with the good rate of August, when 6,079 units were manufactured in Canada, compared with 6,540 in July and 4,067 in August, 1932. For the eight months ended August 31, there were 50,881 cars produced in Canada, while for the corresponding months in 1932 the total was 51,208.

Harvesting operations in the Prairie Provinces have been delayed by further rains, which may lower the grade of the grain.

New York Produce.

New York, Oct. 9 (A.P.).—EGGS—Receipts, 7,765; irregular; mixed colors, special packs or selections from fresh receipts, 24½@31½; standards and commercial standards, 23@24; firsts, 19@21; seconds, 17@18; mediums, 39 lbs., 16@16½; dirties No. 1, 42 lbs., 15@16; dirties undergrades, 14; average checks, 13@14; refrigerators: Special packs, 18½@19½; standards, 17½@18; firsts, 16½@17¼; seconds, 16@16¼; mediums, 14½@15; dirties, 14@15; checks, 11½.

White eggs, selection and premium marks, 39@40½; nearby and Midwestern hennery, exchange specials, 35@38; nearby and Midwestern exchange standards, 33@34½; marked mediums, 26@29; nearby pullets, 19@21; nearby peewees, 18; Pacific Coast, fresh, shell treated or liners, fancy, 37@39; Pacific Coast, standards, 31@37; Pacific Coast, shell treated or liners, mediums, 25@28; Pacific Coast, pullets, 20@20½. Pacific Coast, refrigerators: Large, 24½@26; mediums, 22@23; Midwestern refrigerators: Best, 22@23; standards, 19@20; browns, nearby and Western special packs, private sales from store, 26@36; Western standards, 24½@25; refrigerator, fancy, 19@21.

POULTRY—Dressed, steady. Chickens, fresh, 10@20; frozen, 16@22; fowls, fresh, 9@16; frozen, 9@15½. Old roosters, fresh, 9@11; frozen, unquoted; turkeys, fresh, 10@27; frozen, 15@27. Ducks, fresh, 12@15; frozen, 15. Live poultry, steady to firm. Chickens, freight, 10@15; express, 10@18; broilers, freight and express unquoted. Fowls, freight, 9@16; express, 10@16½. Roosters, freight, 8; express, 9. Turkeys, freight, 15@20; express, 15@23. Ducks, freight, 14; express unquoted.

BUTTER—Receipts, 7,386, unsettled. Creamery, higher than extra, 24¼@25; extra (92 score), 24; first (87 to 91 scores), 19@23; seconds, 18@18½; centralized (90 score), 21@21¾. Packing stock, current make No. 1, 14; No. 2, 12½@13.

With one exception, the local refiners, as well as several outport refiners, announced they would advance 15 points to the basis of 4.75 for fine granulated at the close tonight or at the opening tomorrow. This announcement led to a little better inquiry, at the 4.60 level.

Coffee was lower today on foreign and trade liquidation. Locals and Europe bought.

Santos opened unchanged and closed 5 to 12 lower. Sales, 3,000. No. 7 opened 3 higher and closed 5 to 9 lower. Sales, 1,000. Closing quotations: Santos, December, 8.17; March, 8.29; May, 8.35; July, 8.39; September, 8.64. No. 7, December, 5.85; March, 5.95; May, 6.00; July, 6.06; September, 6.13.

Spot coffee quiet. Santos 4s, 9; Rio 7s, 7¼; cost and freight offers included Santos Bourbon 3s and 5s at 8.25@8.70.

6%
FIRST MORTGAGE NOTES

Secured on residences and income-producing properties in the District of Columbia and adjacent Maryland suburbs.

H. L. RUST COMPANY
1001 Fifteenth Street NAtional 8100

Max Gordon to Star Corinne Griffith in "Design for Living"—Presents Comedy

Local Success Wins Contract For Road Tour

S. E. Cochran, Manager of National, Interested; About Showshops.

Bringing to successful fruition a project which had its inception during the first week of Manager Stephen E. Cochran's preliminary season of guest-star revivals of former dramatic successes at the National Theater, beginning Monday, September 10, Corinne Griffith is to be sent on tour in Noel Coward's sprightly comedy of "Design For Living," under the joint sponsorship of Max Gordon, owner of the American rights to the play, and Mr. Cochran, who first presented Miss Griffith in the role created last season by Lynn Fontanne.

Mr. Cochran left the Capital last night for New York to perfect final arrangements for the tour with Mr. Gordon, who has been enthusiastic over the scheme ever since Miss Griffith, one of the most popular stars of the silent screen, scored so decisively in the role of Gilda in this city last month.

As was pointed out here at the time the plan was first suggested, practically the entire United States is virgin territory for "Design For Living," despite the overwhelming hit the piece made when presented late last season by Miss Fontanne, Alfred Lunt and Mr. Coward, the author.

Their brief "tour" in the comedy opened in Cleveland, if memory serves, included Pittsburgh and Washington and ended with three or four months of capacity business in New York, an arbitrary limit on the run having been set at its beginning by Mr. Coward, who wearies of the monotony of playing the same role after a comparatively short time.

Most Successful Week.

The September week of "Design For Living," in which Miss Griffith opened the National's current season, was by far the most successful of the three guest star productions that preceded the coming of Lenore Ulric in "Her Man of Wax," the season's only regular touring road attraction to reach the Capital to date. Mr. Gordon was immediately approached on the matter of sending the National's production on the road intact, but certain technical difficulties arose to impede favorable action on this proposal.

It is the understanding now that Mr. Gordon will surround Miss Griffith with the original production that was seen in Washington when the comedy was first presented here with its distinguished three-star cast, and a specially recruited supporting company, the personnel of which has not as yet been determined.

Prior to leaving for New York last night, Mr. Cochran expressed the belief that the production would be ready for routing within the course of the next two or three weeks, Miss Griffith having played the part so recently as to be letter perfect in an especially long and exacting role.

Worse casting could be done, incidentally, than to leave Robert Ober and John Litel in the roles of Leo and Otto, which they played here with such signal success.

There was what has been irreverently referred to as a "double dunking" out in Hollywood on Sunday. Film colonist responding to invitations to such a bizarre ceremony found themselves attending the double-christening of the Crosby and Arlen sons. Richard Arlen's baby, four and a half months old, was christened Richard Ralston Arlen—the middle name for his mother, the former Jobyna Ralston. The little son of Bing Crosby, aged three and a half months, was named Gary Evans Crosby. The first name was for Gary Cooper, a close friend of the crooner.

Miss Moore Migrating.

Colleen Moore, whose return to the screen will soon be celebrated locally by first Washington presentations of "The Power and the Glory"—the much-discussed Jesse L. Lasky production for Fox release, which introduces the new form of story relation known as "narratage"—and who has been vacationing in New York for the past two months, is making plans to leave for the West Coast within a fortnight to fulfill her newly executed contract with RKO-Radio Pictures to appear in two of their feature productions.

The first role assigned the star under this agreement is the feminine lead in "Success Story," based on John Howard Lawson's stage success recently acquired by RKO. Production is scheduled to begin about November 1. Wynne Gibson and William Gargan also will be prominently cast.

Miss Moore journeyed to New York from Hollywood to attend the Broadway premiere of "The Power and the Glory," coming to Loew's Fox on Friday.

Scrapping Chronology.

This "narratage" business, of which "The Power and the Glory" makes such boast, is merely the offscreen recital of important events in the life of the man principally concerned in the working out of the story. The story, by the way, begins with scenes at his funeral. Following this mortuary and dismal introduction, the play is picked up through the medium of a surviving friend's defense of the character of his departed crony and the simultaneous visualization of the events which he recounts.

By this device it is possible to knock chronological sequence into a cocked hat without at all impairing the comprehensibility of the story, which, by the same token, possesses many of the qualities of a radio broadcast. You will either like it a great deal or not at all. It remains to be seen which.

In inaugurating his fall and winter season with a gala opening tonight at 10, Peter Borras, host of the Restaurant Madrillon, has worked out a weekly program on which the dinner hour, 8 to 9, will be featured by a presentation of the floor show, staged in ample time for diners to enjoy it and still attend the theater, followed by a supper show from 10 p. m. to 2 a. m., week nights, and 10 to 3 Saturdays. With the opening of the season Host Borras also announces the institution of Sunday afternon tea dances, with Brusiloff and his orchestra furnishing the music, from 4:30 to 6:30 o'clock.

Max Gordon Again.

One discovers with some chagrin in skimming over these cursory notes that a great deal was left unsaid about Max Gordon when he was up for brief discussion earlier in the column.

It is he, for example, who will bring "Her Master's Voice," a new comedy by Clare Kummer, with Roland Young, Laura Hope Crews and Frances Fuller in the principal roles, to the National Theater, for an engagement of one week, beginning next Monday night..

Way back in those good old days when all plays laboriously carried two titles at the same time, points out Howard S. Benedict, who stops by the desk to say that "Her Master's Voice" is a hit, if Philadelphia's word may be relied upon, the new Kummer comedy would have been known as "Her Master's Voice, or From Hollywood to Broadway."

Five Cinema Stars.

The significance of the subtitle would not be far-fetched, at that. For five luminaries of Hollywood's screen colony are utilizing "Her Master's Voice" as a vehicle for their return to the legitimate theater of Broadway.

These are Roland Young, Laura Hope Crews, Frances Fuller and Elizabeth Patterson—last seen on the local screen as the acidulous cook in "The Mystery of the Blue Room"—who appear in the cast, and Worthington Miner, who directs "Her Master's Voice."

All of them left enviable reputations on Broadway when they answered the call of the talkies several seasons ago. They all quickly mastered the intricacies of what Mr. Benedict denominates the Eighth Lively Art and all quickly rose to prominence.

Fan Mail Jumps.

Roland Young's fan mail, which up to then had only borne postmarks of Eastern cities, began coming from all over the country as soon as his pictures were released. The public sympathized with and appreciated his deft and subtle sense of comedy when he was enacting distressed and bewildered husbands. His pictures included "One Hour With You," "A Lady's Profession" and "Pleasure Cruise." His earlier legitimate triumphs included "Successful Calamity," "Beggar On Horseback," "The Last of Mrs. Cheney" and "The Queen's Husband."

Laura Hope Crews, had been a leading woman in New York for nearly 20 years, and had acted in such plays as "The Silver Cord," "The Girl I Left Behind Me," "Merely Mary Ann," and "Mr. Pim Passes By." Her film "The Silver Cord," in which she played the same role she had created on the stage, played to more money than the same company's much exploited "King Kong."

And Miss Fuller.

Frances Fuller, youthful ingenue, received a five-year contract for her excellent playing opposite Gary Cooper in "One Sunday Afternoon."

Miss Patterson received more favorable notice for her role in "One Hour With You" and "Dinner at Eight."

Worthington Miners directed "Saturday's Children," "I Loved You Wednesday," "Reunion in Vienna" and other Broadway successes.

When Frances Fuller, who in private life is the wife of Worthington Miner, director of the play, arrives in Washington for the engagement at the National, she will be greeted by a proud and excited mother, a resident of the Capital, who saw her talented daughter for the first time on the screen when "One Sunday Afternoon" was recently presented at the Earle. It is doubtful if Mrs. Fuller will attend more than eight of her daughter's performances during the National week!

A Thought:

You're quite right. A couple of lumps of coal or a squirt or two of fuel oil doesn't feel bad these nights and mornings—and you might be making a place down in the basement for the porch furniture, too.

Gayety

"GIRLS IN BLUE," Jimmie Lake presents a new burlesque attraction, featuring Hap Freyer, Charlie Goldie, Frank Smith, Boots Kush, Joy St. Claire, Bee Baxter and Nora Murray. Ann Corio, famous beauty, guest star. Reviewed Monday night.

Reasserting her valid claims to the supreme pinnacle of burlesque favor, Ann Corio, a pulchritudinous charmer whose appearances never fail to pack the Gayety, this week heads one of the most engaging entertainments of the season on Ninth street.

Comporting herself with that tantalizing deliberation that only adds zest to the later revelatory climax of her infrequent appearances, Miss Corio wanders among the spectators as a teasing temptress and then proceeds with the expository maneuvers for which she is famous wherever burlesque of the better sort is known and appreciated.

Augmenting the personable allurements of this gifted young woman are the contributions of a considerable coterie of lesser sirens who round out a feminine contingent it would be difficult to surpass. Joy St. Claire returns to the local boards for the first time this season and picks up pu...e favor where she laid it down last spring. Nora Murray is another whose voice reclaims for her all of the popularity she enjoyed last season, and then some. Bee Baxter, Boots Rush and Aline Dale fare no worse.

The comedy interludes are handled with veteran skill by Hap Freyer, Frank Smith, a tongue-twisted comic, and Charlie Goldie, who peddled their wares to an incessant barrage of laughter last night. Carlie La Vine got over with his impersonations of radio stars and numerous others in the cast helped make this one for the book.

Paul Kane is whipping the chorus into a band of real steppers, who add much to the handsomely staged ensembles.

Film Table

Feature pictures and stage shows schedule:

Palace—"Night Flight," at 11:40 a. m., 1:40, 3:45, 5:45, 7:45 and 9:45 p. m.

Earle—"Wild Boys of Road," at 11 a. m., 1:40, 4:30, 7:20 and 10 p. m. Stage shows at 12:40, 3:30, 6:20 and 9 p. m.

Loew's Fox—"My Weakness," at 10:45 a. m., 1:25, 4:20, 7:20 and 10 p. m. Stage shows at 12:20, 3:20, 6:20 and 8:55 p. m.

RKO-Keith's—"The Emperor Jones," at 11:45 a. m., 1:46, 3:48, 5:50, 7:52 and 9:45 p. m.

Columbia—"Solitaire Man," at 11:05 a. m., 12:50, 2:40, 4:30, 6:20, 8:10 and 9:55 p. m.

Metropolitan—"Too Much Harmony," at 11 a. m., 12:45, 2:30, 4:20, 6:15, 7:50 and 9:40 p. m.

Rialto—"S O S Iceberg," at 11:45 a. m., 1:43, 3:43, 5:43, 7:43 and 9:43 p. m.

Tivoli—"One Man's Journey," at 2:35, 4:20, 6:10, 7:55 and 9:45 p. m.

Ambassador—"Wild Boys of the Road," at 6:15, 8:05 and 9:55 p. m.

Maryland University Plans Aerial Circus

An aerial circus, by its "flying alumni," will feature University of Maryland's annual homecoming day, November 25.

Campus societies have asked graduates to return for the celebration. Washington and Lee University will be football opponents.

Ban Guesses

Football Score Contests Barred From Mails.

(Associated Press.)

With arrival of the football season, the Postoffice Department is studying just what kind of football score guessing contests can be moved through the mails.

The department ruled contests violate lottery laws if prizes are offered for submission of lists predicting scores.

Although examining each request, postal officials have held that the above method constitutes distributing prizes by lot or chance.

However, the department ruled in the past that if the contests require a letter explaining the reasons for the predictions, the case is different.

ReneeAdoreeGiven Hollywood Tribute

Film Star's Ashes to Be Cast Over Ocean.

Hollywood, Oct. 9 (AP).—Funeral services for Renee Adoree, film actress who died last Thursday, were held at Hollywood Cemetery Chapel today. A cherished picture of her mother was placed in the casket by the actress' sister, Mira La Fonte.

The Rev. Franklin L. Gibson, of St. Anathasius' Episcopal Church, who often has taken the part of a clergyman in the films, preached and a little song Miss Adoree herself wrote, "What You Don't Know Can't Hurt You," was sung.

Mourners included Dorothy Sebastian, Louis B. Mayer, John Gilbert, with whom Miss Adoree scored her greatest success in "The Big Parade;" E. J. Mannix, Harry Rapf and Aantonio Moreno.

The actress' body is to be cremated and her ashes will be scattered over the ocean.

Davis Defense Tells of Cash Given Lodges

"Whatever He Took, He Put Back Twice as Much," Friend Says.

New York, Oct. 9 (AP).—Witnesses testified today that Pennsylvania's senator, James J. Davis, saved several lodges of the Loyal Order of the Moose with financial subsidy as his Federal lottery charge trial spun into its fourth and probably final week.

One, William Nast, a supreme councilor of the order, said after he had been crossexamined that "whatever Jim Davis took out of the Moose, he put twice as much back." He had been questioned at length concerning Davis' interest in the Moose organization department.

The Government contends Davis owned this department and that he participated in profits from alleged lotteries in 1930 and 1931. Asked about a $125,000 gift to the department in 1931, Nast said the supreme council was told Davis "didn't want a cent of the money."

Questioned later if he knew how much money Davis took from the Moose for organization work yearly, Nast replied he didn't know, but added:

"Whatever he took out, he put twice as much back. Take Brooklyn lodge alone, he gave it $20,000. He saved many another, too.

New offers appear every morning in Post Classified Ads. Get in on this field for quick response. Just phone National 4205.

A Cornfed Young Boweryite and His Mentor

Jackie Cooper, as a youngster known as "Swipes," and Wallace Beery, cast as His Honor, the Mayor of Chinatown, Mr. "Chuck" Connors, revive their joint talents, so effectively employed in "The Champ," for the greater glory of "The Bowery," a colorful screen panorama of the quaint days of those "gay Nineties" in lower New York, coming to Loew's Palace Theater on Friday. The artist has caught them in characteristic mood.

Radio Waves and Ripples

FEAR that President Roosevelt may be broadcasting too frequently is spreading in the studios.

It isn't that the broadcasters don't like to radio the Chief Executive. No one is happier than they when the White House is on the air. But they realize it is possible for even the President, with all his popularity, to wear out his loudspeaker welcome. Such things have happened.

It was the original White House plan to put the President on the air only when a direct appeal to the people was thought necessary. This idea appears to have been abandoned.

There were two presidential broadcasts last week—the Legion and Catholic Charities speeches. The President radios again for the Women's Conference on Current Problems Friday and to open human needs mobilization drive Sunday.

Whitecaps.

WJSV—Elmer Everett Yess (radidrama), 8 p. m.; Nino Martini, 9:35; Vincent Lopez, midnight. WMAL—Crime Club, 8 p. m.; Smith Brothers, 8:45 p. m.; Ortiz Tirado, 10:30 p. m. WRC—Ben Bernie, 9 p. m.; NRA Administrator Richberg, 10:45 p. m.; Henry King, 11:02 p. m. WOL—Budapest String Trio, 4 p. m.; Henry Therrian (tenor), 7 p. m.; Big Meetin' Time (choir), 9:30 p. m.

Frank McCravy, WJSV hillbilly singer, was elected to the South Carolina Legislature two years ago on his records.

They are the records he and his brother Jim made for the phonograph companies.

McCravy's opposition in the primary was getting ready to ridicule the candidacy of a mere singer. McCravy countered thus:

"I told them I had no qualifications for office and, if elected, I would do absolutely nothing. I said I wanted the job because I felt it would be an honor."

The McCravy plurality was heavy.

"Seventy-five per cent of the records in the county were McCravy records," according to Frank.

Mitchel David, son of Levi H. David, Capital attorney, responded to Columbia's call for a Gen. Johnson imitator yesterday.

He dashed into WJSV studios and said he could talk like the NRA boss. He spoke a few lines in the Johnson manner through a mike. The WJSV minds said they would wire New York and let him know later.

From top to bottom—Loretta Lee, Albert Spalding and Rita Gould. Miss Lee is a Bandman George Hall singer and Spalding a concert violinist. Both work regularly for Columbia. Miss Gould came to sing for the Amalgamated chain from Musical comedy and vaudeville.

David, a clerk in the Senate Agriculture Committee, has been trying to crash the movies, theater and radio, nearly as long as he can remember. Thus far most of his work has been in Washington amateur theatricals.

WJSV reinstated David's announcer application because of his efforts yesterday.

Lum and Abner come to town today to broadcast the radio marriage of Lum and Evalena from WRC at 7:30 p. m. The script calls for a Washington wedding. The Constable and Magistrate of Pine Ridge will do their radioing this week from the local N. B. C. studio.

N. B. C. likes the way John Mayo, announcer, got Bill Terry to the microphone after the Giants won the World Series. Mayo dashed onto the field as the last Nat was put out, grabbed Terry by the arm and hung on until they reached the clubhouse where Graham McNamee was ready with the mike. Columbia announcers were waitfor the Giant manager in the dugout.

WRC is putting on two new shows tonight, one for a motor company sponsor. Paid for will be the popular song singing of a male quartet accompanied by Lucille Pierce Ferguson at 6:45. John Tallon and Mary Furnari, who sing in the Crumit-Sanderson manner, will be given a tryout at 6 p. m.

The Four Dots, one-time WMAL song team, got a job at New York's Cotton Club at $75 a week the other day.

Earl Merryman, WJSV engineer, was so impressed by Columbia's Seven Star Program from 9 to 10, Sunday night, that he quickly sat down and wrote a long memorandum urging the publicity department to get something nice said about it in the papers. Nino Martini, Erno Rapee's Orchestra, Jane Froman, Julius Tannen and the Vagabond Glee Club are six of the stars.

Ripples.

When KSO, Des Moines, Iowa, found it couldn't radio Elder Michaux it got a local preacher to imitate him . . . so reports WJSV Director Harry Butcher . . . another anonymous $500 contribution has come to WJSV for the Children's Hospital furnace fund . . . Author Fanny Hurst, Hollywood's Will Hays and Ambassador Percy Straus are some of the people N. B. C. will radio from the Marie Dressler testimonial dinner at 9:30 tonight . . . Graham McNamee and Dick Hyland have been assigned the Northwestern-Stanford game Saturday . . . Cornell-Michigan will be on the same network . . . Arthur Henderson, chairman of the British delegation to the disarmament conference, is an international broadcaster for Columbia, October 16 . . . Col. Stoopnagle and Budd are returning to the air . . . via C. B. S., October 23.

The Post Radio Time Table

TODAY IN WASHINGTON.

Tuesday, October 10 — Eastern Standard Time

316 M—WRC—950 KC.	476 M—WMAL—630 KC.	395 M—WJSV—1460 KC.	229 M. WOL. 1310 K
6:45 Health exercises	Early Risers		
7:00 " "	Breakfast Club	Elder Michaux	Musical Clock
7:15 " "	" "	" "	" "
7:30 " "	" "	" "	" "
7:45 " "	" "	" "	" "
8:00 Morning devotions	" "	" "	" "
8:15 Radio City Organ	" "	" "	" "
8:30 Cherio	" "	Sun Dial	" "
8:45 "	" "	" "	" "
9:00 Morning Glories	News (Meekins)	Do Re Mi	The Tennessean
9:15 Land Trio and White	Pepper Pot	Luxemburg Gardens	Organ Melodies
9:30 Fashions; B. Kincaid	" "	" "	Jack Sneed
9:45 Alan Prescott	" "	At the Piano	Dr. Sunshine
10:00 Breen & Derose	Four Southern Singers	Bill & Ginger	Musical Interlude
10:15 Health; morning parade	Musical Interlude	Morning Moods	Sis & Harry Harding
10:30 " " "	Today's Children	Suffer Little Children	Varieties & Values
10:45 " " "	Singing Strings	Trivolities	" " "
11:00 Your child	" "	"	" " "
11:15 Frances Lee Darton	Morin Sisters	Big Freddie Miller	To Be Announced
11:30 Piano Recital	Rhythm Ramblers	Tony Wons	Fred Douglas
11:45 Al Bernard		Carlile & London	Organ Feature
12:00 Martha & Hal	Mrs. Railing	Voice of Experience	Ted Lewis & Band
12:15 Johnny Marvin	Widow and Angel	Connie Gates	Mount Alto Requests
12:30 Rex Battle's Ensemble	Farm, Home Hour	George Scherban's Orch	" " "
12:45 Health Talk	" " "	" " "	The Wall Streeter
1:00 Washington Club	" " "	Organ Rhythms	Church of Air
1:15 " "	" " "	Reis & Dunn	Lil and Avon
1:30 Lotus Gardens Orch	The Merrie Men	Children's Hospital	Tune Parade
1:45 " " "	Smackouts	" "	" "
2:00 Merry Madcaps (2:05)	Music Originalities	Madison Ensemble	Yeomanettes
2:15 " "	" "	" "	Joe Santley
2:30 Harmonians	Salon Music	Ann Leaf	Dr. Carl Van Doren
2:45 Baroness Veszi	Babes in Hollywood	" "	Musical Art Quartette
3:00 Blue Room Echoes		Metropolitan Parade	Sports & Varieties
3:15 " " "	Margaret Tolson	" "	" " "
3:30 Woman's Radio Review	Words and Music	Jack Brooks Orch	" " "
3:45 " " "	Harry Owens' Orch	" "	" " "
4:00 Ed Kirkaby Orch	Tea Time	Navy Band	Budapest String Trio
4:15 " " "	Meredith Wilson's Orch	" "	A. B. S. Artist Recital
4:30 Vocational Guidance	" " "	Enoch Light Orch	" " "
4:45 Lady Next Door	"The Nation's Drifter"	" " "	Roy Clark Hanaway
5:00 Musical Interlude	Casino Orchestra	Skippy	Something for Everybody
5:15 Aunt Sue & Polly	" "	Phil Regan	" " "
5:30 NRA Program	Lone Star Cowboys	Jack Armstrong	Fabiano
5:45 Nursery Rhymes	News	George Hall	Cocktail Boys
6:00 Two of a Kind	Dick Messner's Orch	Buck Rogers	To Be Announced
6:15 Weather; Music	" " "	Organ Rhythms	Today in Sports
6:30 Kaleidoscope	Katheryn Newman	Betty Barthell	Belvedere Orchestra
6:45 Jubilee Singers	Musical Interlude	Mountain Music	" "
7:00 The Sizzlers	Amos 'N' Andy	Myrt & Marge	Therrian
7:15 Wheatenaville	Radio Advisory Council	Just Plain Bill	Musical Interlude
7:30 Lum & Abner	" " "	Love Song	To Be Announced
7:45 The Goldbergs	Don Carney's Dogs	Boake Carter	Charley & Fran
8:00 Blackstone Plantation	Crime Club	Elmer Everett Yess	Olga Vodina & Boris Cogan
8:15 " " "	" " "	Singin' Sam	Donald Moore
8:30 Gen. Johnson	Heartstrings	Voice of Experience	The Casanovas
8:45 " "	Smith Brothers	Suffer Little Children	Rythm Rogues
9:00 Ben Bernie's Orch	Civic talk	California Melodies	To Be Announced
9:15 " " "	Aurelia Beck	" "	McAvoy & Fisher
9:30 Fire Chief	Marie Dressler Tribute	Nino Martini	Meetin' Time
9:45 " "	" "	" "	" "
10:00 Lives at Stake	The Postilion	Legend of America	Melody Street
10:15 " " "	Club Michel Orch	" " "	Dr. Charles Fleischer
10:30 Madame Sylvia	Ortiz Tirado	Boswell Sisters	Night Falls on Naples
10:45 Richberg, NRA Talk	" "	Suffer Little Children	" " " "
11:00 News; Henry King's Or	Leon Brusiloff's Orch	Howard Barlow	Sports Ray
11:15 News	" " "	News	Organ Fantasies
11:30 Talkie Picture Time	Ernie Holst Orch	Isham Jones Orch	A. B. S. Dance Orchestra
11:45 " " "	" " "	" " "	" " " "
Midn Sign-Off	Weather; Phil. Harris	Tom Gerun Orch	Good Night
12:15	Phil Harris	" "	
12:30	Mark Fisher's Orch	Clyde Lucas Orch	
12:45	" " "	" " "	
1:00	Sign Off	Sign Off	

AMUSEMENTS

RKO KEITH'S
PAUL ROBESON
in Eugene O'Neill's amazing story of the Pullman porter who became a King
"EMPEROR JONES"
UNITED ARTISTS PICTURE
RKO AUTUMN FESTIVAL
Coming
"ANN VICKERS"
The SINCLAIR LEWIS story of an independent woman, starring
Irene Dunne

NATIONAL BEG. NEXT MON.
Nights, 75c to $2.50 Mats. Wed., Sat., 75c-$2
SEATS THURSDAY
Max Gordon presents
ROLAND YOUNG | LAURA HOPE CREWS
IN PERSON
in "Her Master's Voice"
New Comedy by CLARE KUMMER
With Elizabeth Patterson—Frances Fuller

First Concert
PHILADELPHIA ORCHESTRA
Leopold Stokowski, Music Director
Tues. Oct., 17, 8:45 Constitution Hall
STOKOWSKI Conducting
Tickets, $1 to $3.25 (TAX EXEMPT) at T. Arthur Smith Bureau, 1330 G st., in Kitt Co. Nat. 3700.
Doors close 8:45 until intermission

for PROMPT HONEST RADIO Service
PHONE NATIONAL 7171
MONARCH RADIO SHOP
1319 G STREET, N.W.

Willard
WE SPECIALIZE
in installation and service of AUTOMOBILE RADIOS.
Washington Battery Co.
1146 19th Nat. 4128

WJSV
TONIGHT 6:45
WILKINS TEA
PRESENTS
"Good Old Mountain Music"
by
Frank and Jim McCRAVY
JOIN US!

AMUSEMENTS

Loew's FOX
Screen: Lilian HARVEY Lew AYRES in "MY WEAKNESS" with CHARLES BUTTERWORTH HARRY LANGDON
Stage: WEAVER BROTHERS & ELVIRY and the HOME FOLKS in "The ARKANSAW TRAVELERS"
Loew's PALACE
NOW John BARRYMORE HELEN HAYES CLARK GABLE Lionel BARRYMORE Robt. MONTGOMERY MYRNA LOY in "NIGHT FLIGHT"
Also WALLACE BEERY JACKIE COOPER GEORGE RAFT "The BOWERY"
COLUMBIA
NOW HERBERT MARSHALL MARY BOLAND-MAY ROBSON in "SOLITAIRE MAN"
Special preview MIDNIGHT Thursday
CHAMP TO ONE...A CHUMP TO THE OTHER!
Wallace BEERY Jackie COOPER in GEORGE RAFT in "The BOWERY"
Starts FRIDAY Loew's PALACE
WARNER BROS. EARLE
LAST 3 DAYS WILD BOYS OF THE ROAD On Stage BORRAH MINEVITCH AND HIS RASCALS — OTHER ACTS
COMING FRIDAY CAROLE LOMBARD "BRIEF MOMENT" WITH GENE RAYMOND & 4 DELUXE ACTS
METROPOLITAN
NOW SHOWING BING CROSBY in Paramount's Musical "TOO MUCH HARMONY" with JACK OAKIE & Stella GALLAGHER
NOW PLAYING TRAPPED! FLOATING TO DOOM ON AN ICEBERG / MAN FIGHTING MAN FOR LIFE / A GIRL AT THE MERCY OF A MANIAC / MOUNTAINS OF ICE CRUMBLING IN DEATH SONG / S-O-S ICEBERG
The IMPOSSIBLE COMES TO THE SCREEN!
RIALTO

GAYETY-BURLESK
New Playing
ANN CORIO AND HER "GIRLS IN BLUE"

Second News Section
Sports—Comics

The Washington Post

Second News Section
Classified

COPYRIGHT, 1933, BY THE WASHINGTON POST PUBLISHING CO.

TUESDAY, OCTOBER 10, 1933

ENTERED AS SECOND CLASS MATTER, POSTOFFICE, WASHINGTON, D. C.

District Zone Change Made Over Protest

Wisconsin-Western Ave. Area Is Adjusted to Residential Plan.

CommissionApproves Its Own Compromise Measure.

The District Zoning Commission yesterday overrode legal objections of former District Commissioner Frederick A. Fenning and granted its own application to change certain commercial areas into residential areas in the vicinity of Wisconsin and Western avenues.

After calling upon the corporation counsel's office for an informal opinion, the commission put through its compromise plan, despite the fact that Fenning, acting for Woodward & Parker, builders, obtained a permit to erect a one-story building in the area that was to be changed from commercial to residential.

The change, which had the support of other property holders concerned, follows:

Amendments to Act.

From residential, 40, A restricted to first commercial, 60, C, the rear parts of lots 802, 800 and 801, and the rear part of 803; and from first commercial, 60, to C, and residential, 40, A to residential, 60, A, the northern portion of lot 803 and part of parcel 26-75, all in square 1661, east of Wisconsin avenue, between Jenifer street and Military road.

Fenning's clients will be able to build the one-story structure, but it immediately becomes nonconforming; that is, it can not be improved or repaired if a permit is required.

The commission also adopted an amendment to the zoning act in order to clarify a definition of A restricted areas so that houses in such zoning may not be used as boarding houses. A similar ban is now enforced in the A semirestricted areas.

Four Petitions Granted.

Four other petitions were granted, eight were denied, and two were withdrawn. Those granted:

Change from residential, 90, D, to first commercial, 90, D, lots 41, 810 and 815, square 284, north of the alley running from Twelfth to Thirteenth streets and parallel to K street.

Change from second commercial, 90, D, to first commercial, 90, D, 100 feet on the new Louisiana avenue to first commercial zone fronting New Jersey avenue, in square 631.

Change from residential, 40, A, restricted, to residential, 60, B, 31 and 32, square 1817, square 1920, on northeast and northwest corners of Thirty-eighth and Macomb streets.

Change from first commercial, 40, C, to residential, 40, A, restricted, lots 7-27, inclusive, and 802, square 1606, south of Macomb street, between Forty-fourth and Forty-fifth streets.

Peed Directs Defunct Unit

Head of General Supply Takes Over Work of Coordinating.

J. W. Peed, of the general supply committee, will direct activities of the Federal Coordinating Service until this work is taken over by the new Centtral Procurement Division, it was learned yesterday.

The Coordinating Service formally went out of existance last night when an Executive order prolonging its life expired. It was slated for consolidation with the new Procurement Division by the reorganization order issued last summer, but the merger was postponed until October 10.

The Procurement Division, to be under the Treasury Department, is not expected to function until some time next week. In the meantime, the Army officers who formerly directed the work of the service have been ordered to other duties. The civilian clerks, detailed from other departments, will continue their same work, but under the direction of Peed. The new acting head of the service is chief of the Procurement and Accounting Division of the general supply committee.

Supreme Court Denies Spruill Case Review

Georgia M. Spruill was denied a review by the Supreme Court yesterday of two cases in which she sued Judge John P. McMahon, District Attorney Rover and May M. Dickinson for $50,000 damages for alleged conspiracy to deprive her of her liberty, the Associated Press reports.

She contended she had been subjected to false arrest, malicious persecution and was denied an opportunity to defend herself against humiliation she charged had been heaped on her. She was arrested in October, 1931, following charges she had threatened Manolah Brennan, committed to jail and placed in Gallinger Hospital for observation, later being released.

$50 Loot at Grocery.

Cigarettes and money totaling $50 were stolen from an A. & P. store at 1965 Calvert street northwest, the manager, George H. Thompson, reported to police. Entrance was gained by breaking a sky light.

10,700,000 Pounds of Paper Used in Printing Press Battle To Rout Depression and Place Blue Eagle Over Industry

57,500,000 Consumers NRA Cards Turned Out by Office Here.

A printing press battle for economic recovery is being waged in Washington.

Fifty-seven and a half million consumers' cooperation pledge card, 6,000,000 copies of the President's blanket code for industry, 4,000,000 copies of follow-up literture, are a part of the 10,700,000 pounds of paper rolled through the Government printing presses the past few weeks.

Posters, letterheads, blank forms, envelopes by the hundred thousands, are all in the day's work of the public printer, George H. Carter.

191 Presses Working.

Since the Government's recovery program started the 191 presses have been working day and night.

In the peak of the rush the office used five car lods of paper a day. In six weeks 214 car loads, 10,700,000 pounds, of paper went through the presses. The printing office uses 300 kinds of paper.

Today the Nation's printing plant is the largest in the world in point of type set and paper consumed.

57,500,000 Cards Printed.

Yesterday the presses finished an order for 4,000,000 employers' code follow-up cards with accompanying literature. Employes today will begin mailing them to all sections of the country.

The largest single order was for 57,500,000 copies of the consumers' statement of cooperation with the NRA. Eight million copies were mailed one day.

The office is handling 6,200 separate jobs, Capt. E. S. Moorhead, production manager, declared. Of this, 350 are jobs relating to the recovery program. Four thousand workers are employed in the building of 22 acres floor space on North Capitol street.

Regular Work Carried On.

Not long ago the office was asked to do a mailing job in record time. There was not enough sealing machines so every available machine from Government and private offices was utilized.

While many Government offices do multigraphing and mimeographing, all the Government printing is done at the printing office, Capt. Moorhead said.

Officials are proud that 3,000 of the 10,000 marchers in Washington's NRA parade in August were from the Government Printing Omce.

Printing of the regular 5,000,000 postal cards, six dailies, nine weeklies and 60 monthly publications of departments and bureaus goes on as usual.

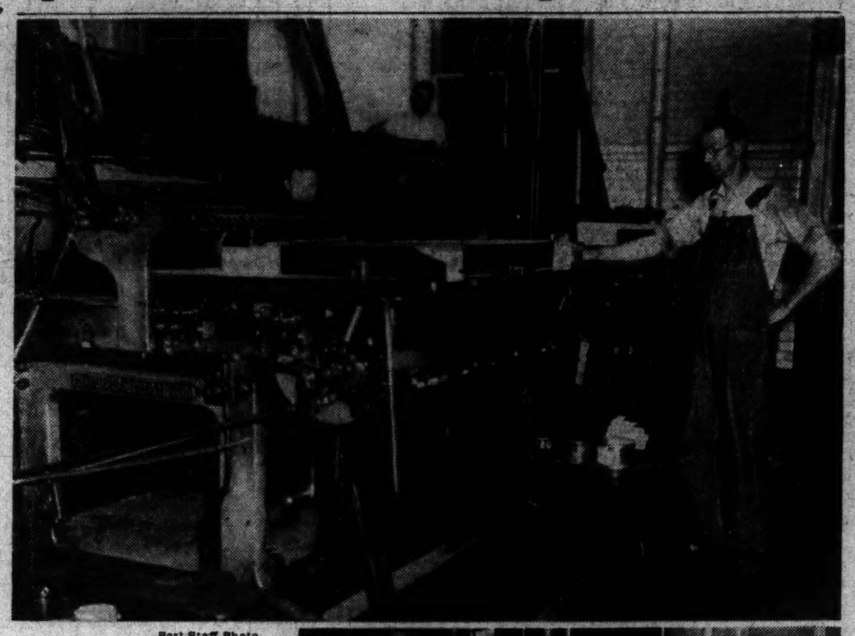

Post Staff Photo.

Above—A pressman at the Government Printing Office looks on as one of the 191 presses turns out part of the recovery program literature. Employes are shown at the right, preparing part of a 4,000,000-copies order for the NRA.

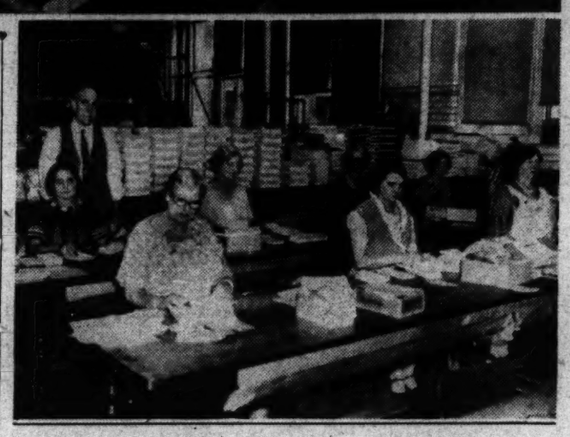

Police Block Foray to Aid Doomed Man

Halt Scores Who Planned Parade in Front of Supreme Court.

Crowd Waves Banners at Capitol After Appeal Loses.

Placards and banners waved on the Capitol grounds yesterday, as a parading group of Baltimore sympathizers attempted to appear before the Supreme Court in behalf of Euel Lee, Maryland Negro, twice convicted of murder.

A few white men were interspersed in the group of about 60 colored. They arrived in trucks just two hours after the court announced a review of the case would not be heard.

The men climbed from the trucks and swung into marching formation outside the grounds. Banners were unfurled and placards hoisted. Within a short distance of the Capitol Building, the marchers were halted by Capitol and Metropolitan Police.

"Save Euel Lee!" read the placards. The paraders attempted to push on toward the Senate wing. Police were firm in ordering the demontsrators to leave.

Claims He Was Struck.

"We came here peacefully to ask the Supreme Court to give equal rights to Negroes and to save life," declared James Green, leader of the band. The police repeated their orders to leave.

"We were told to get the hell out," Green later related. "One policeman struck me with his fist."

Police denied Green had been struck, but said he had been "shoved."

Green said the trip from Baltimore had been arranged by the International Labor Defense, which provided counsel for Lee in his numerous appeals.

Convicted in Ax Murder.

Lee, alias Orphan Jones, twice was found guilty in the ax slaying of Green K. Davis, Ocean City (Md.) farmer. He was convicted first in Dorchester County. The case was moved to Dorchester County. It was set for trial there, but granted a removal to Baltimore County on the grounds of prejudice.

An appeal to the Supreme Court followed Lee's second conviction in that county.

The Washington Unemployed Council was granted a parade permit yesterday, after they applied to stage an unemployed relief demonstration Friday.

2,000 to Take Part.

At least 2,000 unemployed men and women will participate in the demonstration, Harold Spencer, their leader, revealed to Maj. Brown, superintendent of police.

The parade will start at 10:30 a. m. at Eighth street and Rhode Island avenue northwest, and follow a circuitous route to the Emergency Relief Committee headquarters, at John Marshall place and C street northwest. Spencer asked for a different route, which would take the line of march through the business section, but this was denied him.

A special detail of police was ordered by Maj. Brown to accompany the marchers.

Resigns From NRA

Underwood & Underwood.

DR. ALEXANDER SACHS,

Sachs Resigns As Planner Of NRA Board

Business Reasons Given by Young "Brain Trust" Expert.

Dr. Alexander Sachs, chief of the division of research and planning of the NRA, has submitted his resignation to Gen. Hugh S. Johnson, notional recovery administrator, it became known yesterday.

Dr. Sachs is prominent in the group of young experts drawn into the Administration and usually catalogued as part of the "brain trust." He is an economist and director of the Lehman Corporation, of New York, and joined the NRA in June.

Gen. Johnson has not accepted the resignation, and is seeking to induce Dr. Sachs to remain. According to NRA associates of Dr. Sachs, his resignation is prompted by business reasons and not by dissension in the recovery mechanism.

In addition to his function as an NRA adviser and research authority, Dr. Sachs is a member of the Central Statistical Board.

Dr. Sachs was one of the signers of a memoradum circulated in August and submitted to Gen. Johnson, charging price-fixing provisions written into the oil industry code constituted a "serious blunder."

When the existence of the memorandum opposing oil price fixing became public, Dr. Sachs declined to discuss it, asserting it had been shown in confidence.

In addition to being active in the NRA negotiations on the oil code, Dr. Sachs aided materially in drawing up the steel code.

Dairy Group Rejects Code As Monopoly

Alderney-Green Charges Plan for Washington Ignores Costs.

Sees National Products, Maryland and Virginia Firms in Control.

Rejection of the proposed milk code for Washington was announced last night by the Alderney-Green Meadows-Fairfax Farms Dairies on grounds it places the milk market in the hands of a monopoly.

Through its attorney, Sefton Darr, the dairy contends the increased price to the farmer, planned in the code, is arbitrarily set without reference to cost of production.

The dairy, which distributes 15 per cent of Washington's milk, will ask the Independent Milk Distributors Association to take a similar position. Affiliated independents handle 22 per cent of the local milk.

Congress Policy Ignored.

Contrary to the policy of Congress, Darr said, the proposed agreement has no reference to the cost of production of milk to the farmers plus fair profit, and ignores the question of a proper margin of profit for the distributor.

Under the agreement, he said, the independent distributors would have to deal through the Washington Dairy Council. This agency, he contends, is controlled by National Dairy Products Corporation and Maryland and Virginia Milk Producers Association.

The proposed pact would give the farmer 29 cents a gallon for milk to be bottled and 23 cents for milk used for cream making.

Demands One Price.

The dairy favors elimination of price classes and asks only one price for all milk, regardless of manner of its use. This price, it is suggested, should be based on a survey of production costs in the local milksheed by the Department of Agriculture.

All Washington milk distributors met yesterday to consider the proposed code. No formal action was taken, but a definite stand is expected at a meeting within a week.

Dairymen Criticized.

Chicago, Oct. 9 (AP).—Chester C. Davis, director of production control of the Agricultural Adjustment Administration, today invited dairymen, who complained delays in reaching marketing agreements were costing millions of dollars, to go to Washington and "do something about it."

"Thus far, although dairy farmers have not been backward in asking for relief," he told the National Cooperative Milk Producers Federation, "they have not clamored at our doors with requests or suggestions for production control.

Woman Killed, Truck Driver Fights Police

Charged With Failure to Stop; Suspect Tries Twice to Escape.

Felled by a truck as she crossed the street at Georgia avenue and Park road northwest, Mrs. Marie Berkowitz, 60, died yesterday in Garfield Hospital.

Martin D. McInturff, 26, of Silver Spring, Md., said by police to be driver of the truck, is being held after two unsuccessful attempts to escape.

He was captured several blocks from the accident scene by the crew of a Tenth Precinct patrol car. Witnesses said he failed to stop after striking Mrs. Berkowitz.

At the station house McInturff made a second break for freedom. He battled off his captors as they prepared to place his name on the police blotter, and fled to the street.

He was overtaken by Policeman Earl C. Rhue less than a block away. Officer Rhue suffered a sprained hip and shoulder in the capture. He fell against a parked car as he lunged at McInturff.

Mrs. Berkowitz was a widow. She was returning to her home, 3582 Thirteenth street northwest, when struck by the truck. Surviving her are three sons, Milton, Alvin and Samuel Berkowitz, and three married daughters.

A coroner's jury will hear the case tomorrow.

Notre Dame de Namur Alumnae Hold Election

Mary Agnes Quinn is the new president of the Notre Dame de Namur Alumnae, elected Sunday. Other officers are: Mrs. Houston McCeney, vice president; Helen Kelly, secretary; Betty O'Connor, treasurer; Maries Louise Sullivan, Mary Rover, Mrs. Katherine Hartnett, Mrs. Adelaide Cavanagh, Dorothy Hayes, Mary McDonnell and Rita Buddeke, directors.

Heads NRA Speakers

Underwood & Underwood.

LOUIS J. ALBER, nationally known lecture manager, who will direct activities of the newly-formed NRA speakers' bureau. The bureau will organize a corps of speakers to appear throughout the country, explaining purposes of the recovery act.

$50,000 Damage Asked For Accident Injury

Suit for $50,000 was filed in District Supreme Court yesterday by Rella M. Lane, 1821 Jefferson street northwest, against Hattie E. Lee, 2908 M street northwest.

The suit is based on asserted injuries received when Mrs. Lane was struck by an automobile driven by the defendant's chauffeur.

Fr. Ryan Will Address Cosmopolitan Luncheon

The Rev. John A. Ryan, professor of Moral Theology and dean of the School of Sacred Science at Catholic University, will speak at a Cosmopolitan Club luncheon Thursday.

Profiteering Curb Is Aim Of Bureau

Plans Buyers' Councils Through Nation to Aid Consumer.

Creation of a Bureau of Economic Education in the Consumers Advisory Board of the NRA, whose duty will be to mobilize and utilize thousands of minor recovery committees throughout the country in the interest of consumers, was announced yesterday by Recovery Administrator Hugh S. Johnson.

The new bureau will cooperate actively with the Department of Labor, Department of Agriculture, Department of Commerce and the Federal Relief Administration. In this cooperation it will undertake immediately to familiarize consumers everywhere with the new consumption economy developed in the recovery program.

This undertaking includes the organization of county consumers' councils with headquarters in every county seat, composed of members representing urban recovery committees and rural consumers' councils in every county in the country. Civic organizations and clubs in every community will be asked to name members and cooperate with County Consumers' Councils.

The objective of the bureau as explained by Mrs. Mary H. Ramsey, chairman of the Consumers' Advisory Board, will be to collect material of service in formulating and carrying out consumer education along lines aimed at by the recovery program. It is the bureau's intention to explain in a simple language how the program is affecting the consuming public.

County consumers' councils will be authorized to deal with complaints against prifiteering by local merchants. Complaints with which the county councils can not cope will be forwarded to the bureau through the Department of Commerce district offices.

NRA Drafts Educator.

Raleigh, N. C., Oct. 9 (AP).—The National Recovery Administration in Washington today telegraphed Governor Ehringhaus a request that President Frank Porter Graham of the University of North Carolina be allowed to leave his duties and direct an educational economic plan for the consuming public.

Administrator Hugh S. Johnson termed the work for which President Graham is wanted "the most important public relations effort for the future of the whole recovery program."

Condition of Accident Victim Held Critical

The condition of Mrs. Katherine Thompson, 32, 3512 Eighteenth street northwest, who suffered a skull fracture in an automobile accident near Dumfries, Va., Sunday night, was still termed critical by Emergency Hospital physicians last night. Her husband, Raymond Thompson, less seriously injured was reported slightly improved.

Mrs. Edward Marceron, 3512 Eighteenth street northwest, and her son, John Marceron, were killed in the accident.

D. C. Joins In Buying Movement

"Now Is Time to Buy," NRA Leaders Tell Consumers.

Joining in the Nation-wide "Now Is the Time to Buy" campaign, the local NRA committee yesterday started formulating plans for speeding up retail buying in Washington. A committee of leading Washington retail merchants is to be organized to stimulate new buying.

"This program is merely an attack on the depression from a different angle," Thomas P. Littlepage, head of the local NRA, stated. "The campaign is simply to get people to buy things they would have purchased long ago, but for the fear complex which restrained them."

"Some people may not be able to buy," he added, "but most families in Washington can make at least some extra purchases."

Emphasize Blue Eagles.

Officials of the NRA pointed out that the new campaign would be merely an added emphasis to their work, since they have emphasized from the start that buying was necessary, and that purchases should be made from "Blue Eagle" merchants.

In launching the nation-wide campaign, Gen. Hugh S. Johnson addressed his appeal to the American housewife, asking her to buy, "not only to save money but because every dollar spent is helping to keep the wage earner in her family on a payroll."

Support of the long-planned drive was asked by Gen. Hugh S. Johnson for the following reasons:

"Industry and trade, cooperating with the Government, under codes of fair competition or agreements with the President, have done and are doing their part. Hundreds of thousands of men, long idle, have gone back to work, and millions of dollars have been added to payrolls.

Consumer Must Help.

"These payrolls can not be maintained and new jobs for other hundreds of thousands of workers can not be made unless every consumer in the land does his or her part now.

"For four years the American consumer has been skimping—puttin off buying more than bare necessities until 'better times.' Better times are here. * * * Better times always mean higher prices. Now is the time to buy for purely selfish reasons. Prices are going up. Buying now is an investment."

Shoplifting Charge Puts Two in Jail

Woman Detective Finds 2 Dividing Alleged Loot.

Swanson Gunter, 17, and Junius Bryam, 25, were in District jail last night, sentenced to 60 days by Judge John P. McMahon on shoplifting charges.

They were apprehended by Mrs. Cecilia Clarke of the Women's Bureau, who said she saw them dividing socks and ties bearing tags from a downtown department store. Policeman Sam Davis, Precinct 1 made the arrests.

D. C. Woman Wins Rare Catholic Prize

Scholarship Awarded to Miss Eileen McGrath.

A Washington woman has been awarded one of the first two scholarships for women ever offered by the graduate school of a Catholic College or university, it was announced today. Miss Eileen McGrath is the local winner of the award by the Catholic University. The other scholarsl goes to Miss Marea O'Connor, of Springfield, Mass.

Both scholarships were established by the convention of the Catholic Daughters of America at Colorado Springs in July. The winners will each receive $500. Both women are 1933 graduates of Trinity College. Miss McGrath will study Latin and Miss O'Conner, biology.

Taxi Drivers' Quiz Assailed

Owner Group Head Says Doctors Pass Many Who Are Unfit.

Many taxi drivers in Washington are physically unfit to drive cabs, Harry C. Davis, general manager of the Independent Taxi Owners Association, informed the transportation committee of the Washington Chamber of Commerce yesterday. He charged the physical examination requirements were being treated too lightly by physicians.

The committee deferred action, but asked Davis to gather further facts. The group also requested Director of Traffic Van Duzer to investigate Davis' charges.

The committee approved plans submitted by the District engineering department for widening F street opposite the old Patent Office Building, now occupied by the Civil Service Commission. Plans were drawn at the request of the committee, but work must be ordered by the District Commissioners.

Store Thieves Take Smokes.

Breaking through a second-story window, thieves last night stole $25 worth of cigarettes from the store of Louis Baled, 522 Morse street northeast, he told police.

Northeast Boys' Club Reopens Wednesday

Members of the Northeast Boys Club, 1667 Kramer street northeast, are preparing to reopen their club tomorrow night. Numerous improvements have been made in the past two weeks. New features are a new boys' room, a new intermediate games room, and improvements in the senior games room, necessitated by an increase in membership which forced a separation of the two classes.

Norman Whitaker Loses Review Plea

Supreme Court Permits Conviction to Stand.

The United States Supreme Court yesterday denied a petition filed by Norman T. Whitaker, which sought a review of his conviction in Florida of violating the Dyer act, relating to the transportation of stolen automobiles from one State to another.

Whitaker is under sentence of two years in Florida. He is also under sentence of 18 months here on conviction of conspiring with Gaston B. Means to steal $35,000 from Mrs. Evalyn Walsh McLean. An appeal from the latter conviction is now pending in the District Court of Appeals.

The accusation against Whitaker here is that he and Means conspired to obtain money from Mrs. McLean by telling her the Lindbergh baby would not be returned to its parents until certain Chicago gangsters had been given $35,000 in good money in exchange for $50,000 in "hot" money which they then held.

Secretary Perkins Refuses Private Elevator, Halts Job

Angered When She Finds Thousands Already Spent on Lift.

There will be no private elevator for Secretary Frances Perkins in the new Department of Labor Building.

When she learned yesterday that a private lift was under construction in the new building, she rebelled:

"I shall not use it," she declared firmly. "I do not want a private elevator."

Then she did her bit toward the economy program by calling a halt on its construction.

When she learned that several thousand dollars had been spent already on the lift, she became angered. The Secretary can't "for the life of her," understand why anyone wants a private elevator.

In halting the construction, Secretary Perkins followed the lead of Secretary of Commerce Roper, who ordered that the exclusive lift in the Commerce Building be shut down in the interest of economy.

Police Find Boys' Kin, Now Can Not Find Boys

Two California youths who Sunday appealed to police for aid in finding a relative who lives in Washington, were themselves the object of a police search last night.

An aunt of one of the boys, Mrs. Frances Marshall, 3446 Connecticutt avenue northwest, was located by headquarters detectives last night, but the boys, John Niter, 21, and Edward Strickland, both of Riverside, Calif., could not be found.

Lenient Rules Govern Code For Byrd's Antarctic Cruise

12-Foot Blue Eagle Flag Will Be Presented to Crew of Ship.

Admiral Richard E. Byrd's new expedition to the Antarctic is to be made under the Blue Eagle, it was learned yesterday, and members of the force ended wage problems by agreeing to work on the dollar-a-year plan.

Admiral Byrd's men have signed the President's reemployment agreement, too, but asked for the following exceptions:

"That the average working day be eight hours, except that there be no limitation of hours of labor in case of emergency or in preparation for exploratory flights or consummation thereof, or for rescue work required for the preservation of life, whether human or animal, or for the preservation, salvage or maintenance of the equipment of the expedition."

The Department of Commerce was notified that the Propellor Club, of Norfolk, Va., is having a 12-foot blue agle pennant made for presentation to Admiral Byrd's second ship, the "Jacob Ruppert," to be presented Saturday. The first ship, the "Bear of Oakland," already has sailed southward.

Failure to Pay Fine Jails Laurel Autoist

Failure to pay a $20 fine yesterday sent Thomas Gibson, Laurel, Md., to jail. The sentence was imposed by Judge J. Chew Sheriff in Hyattsville Court on a reckless driving charge.

Stanley Hughes, Branchville, Md., paid $25 on a speeding charge. F. A. Irmen, Laurel, charged with nonsupport, asked a jury trial. Bond was fixed at $500.

District Answers Vaccination Suit

Failure of Treatment Is Held no Excuse.

Suit by H. H. Entz, Treasury employe, to compel admission of his children to Gage School, from which they have been excluded on the ground they have not been properly vaccinated, was answered by school authorities yesterday.

The District contends the children had not been "duly" vaccinated. They admitted vaccinations were attempted, but challenged their success.

Entz's attorneys, Daniel Ring, James T. Crouch and Walter M. Bastian, contend that a bona fide attempt at vaccination had been made, which complied with the law.

Read The Washington Post's Comics to Start Every Day With a Smil

"Cap" Stubbs **Lonny Shouldn't Feel That Way** **By Edwina**

GEE! I DON'T WANT YOU FELLAS TO WORK SO HARD TO SEND ME TO TH' DOCTOR—I—I DON'T MIND WEARIN' CRUTCHES SO MUCH—
GEE! DON'T BE SILLY—
YOU KNOW YOU GOTTA GET YOUR LEG FIXED SO'S YOU CAN DO 'SPLORIN' WITH US! HOW CAN YOU GO SAILIN' TH' SOUTH SEA ON THE SCHOONER SALLY ANNE UNLESSEN YOUR LEG'S WELL. YOU COULDN'T CLIMB TH' RIGGIN'—
AN' WE COULDN'T GO 'THOUT YOU! NOBODY CAN TIE SWELL KNOTS IN A ROPE LIKE YOU CAN—OR—OR NUTHIN'! GEE! HAVE A HEART!
The George Matthew Adams Service, Inc.
EDWINA

Walt Mason, Himself

The Thinkers.

Many of the foremost thinkers were too poor to pay their board; they could seldom buy the sinkers and the coffee they adored. They went forth in rags and tatters, all their fortunes on the blink, and they muttered, "Nothing matters but the lofty thoughts we think." They went forth in busted gaiters, and their hats were pretty tough, but they said, "We are creators of the hottest of hot stuff. Little boots it if we're hollow, if we to the dump descend, for the people who will follow will revere us to the end. We're undaunted, we're unshaken, though the bailiff takes our beds; if we're shy of eggs and bacon, we have knowledge in our heads. We are long on inspiration, which is better far than grub; better than a balanced ration, or a bran mash in a tub." I could name a dozen sages who were plunged in lifelong want, toiling, toiling without wages, growing every year more gaunt. There were poets, ill, rheumatic, grinding through the weary days in the bleak and cheerless attic that had never known a blaze. But their thoughts were always roaming far away from wurst and pies, they sat hungry in the gloaming gazing at the spangled skies. Tom and Dick and maybe Harry can't forget their boarding place, but the thoughts of great men carry to the starlit realms of space.

(Copyright, 1933.)

Today's Crossword

ACROSS.

1 Equilateral rectangle
7 Ambassador
13 Dispossession
14 Small statues
15 Behold!
16 Fragrant
18 Like
19 Kind of plant
21 Press for payment
22 Desire expectantly
24 Incision.
25 Tight
27 Unit of weight
28 Distinguished
30 Shipping container
32 Scrapped linen
33 Jewish month
34 Lift
36 Associations of farmers
39 Insect
40 Handle
42 Writing fluid
43 Lads
45 The bitter vetch
46 Polynesian chestnut tree
47 Advertisement
48 Hermit
51 Pronoun
52 Covered with a thick black liquid
54 Sort
56 Drowsy
57 Labored for breath

DOWN.

1 Comfort
2 Number necessary to transact business
3 Ourselves
4 Particle
5 Color
6 Caustic
7 Wild animals
8 Australian bird
9 Long deep cut
10 Symbol for silver
11 Vessel for brewing a beverage
12 Ancient Jewish ascetic
17 Dwarf
20 Use
23 Earache
25 Article of belief
26 Splendor
29 Scandinavian brownie
31 Score at baseball
33 Rubbing out
34 Clerical collars
35 Pertaining to the positive electric pole
36 Microbe
37 Whole
38 Glided over ice
41 Having a thin sharp tone
44 Dry
46 Steeps, as flax
49 Corded fabric
50 Chinese pagoda
53 Note of the scale
55 To a higher point

YESTERDAY'S ANSWER.

P	A	C	T		D	A	C	E		S	P	A
O	D	O	R		E	L	A	N		I	A	N
D	E	M	I		T	A	R		U	N	I	T
		M	O	P	E		O	I	L	E	R	S
B	A	A		S	C	O	L	D	S			
A	N	N	U	I	T	Y		S	T	A	R	E
S	O	D	S		S	E	C		E	V	I	L
E	A	S	E	D		R	E	P	R	E	S	S
		F	O	S	S	I	L		R	E	E	
R	E	D	U	C	E		L	Y	E	S		
O	V	A	L		P	O	I		L	I	O	N
T	E	N		M	I	E	N		B	O	N	E
E	R	E		S	A	R	G		E	N	O	W

(Copyright, 1933.)

Napoleon and Uncle Elby **By Clifford McBride**

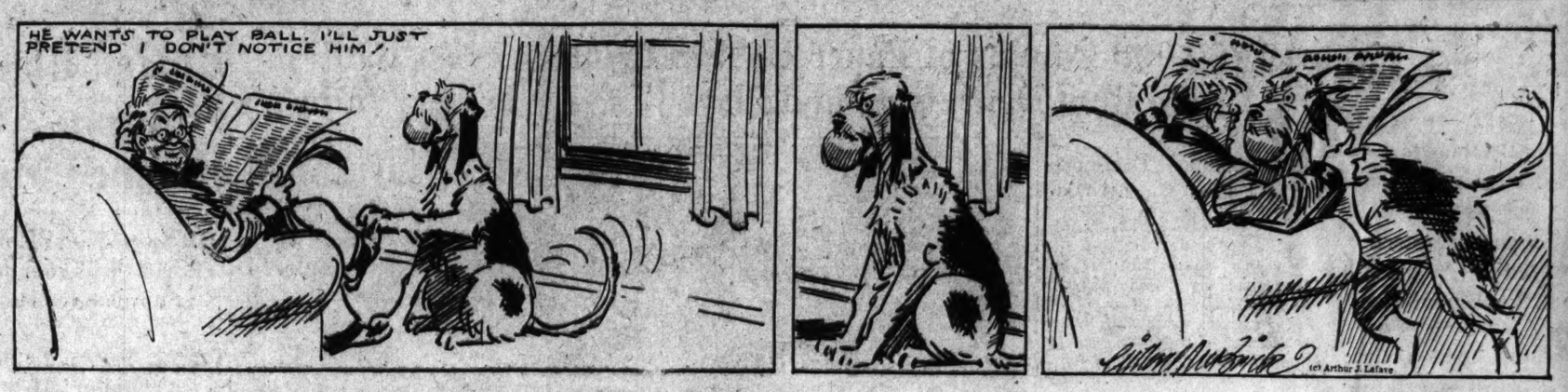

The Gumps **Gone But Not Forgotten**

NOT A TRACE OF BIM YET—THE POLICE HAVE SEARCHED EVERYWHERE—I JUST CAN'T GET OVER IT—LOOKS LIKE IT'S GOING TO BE ONE OF THOSE MYSTERIES THAT'LL NEVER BE SOLVED—
10-10
MIN—THEY OUGHT TO BE PUTTING THAT WILL UP FOR PROBATE PRETTY SOON—GEE—I CERTAINLY WOULD LIKE TO GET A PEEK AT IT—I WONDER IF ANYBODY ELSE IS GOING TO GET ANYTHING—WE OUGHT TO BE HEARING SOMETHING ON THAT SOON NOW—
OH, PLEASE—LET'S NOT TALK ABOUT IT ANDY—IT JUST DOESN'T SEEM RIGHT WHEN HE WAS ALWAYS SO THOUGHTFUL AND KIND TO US—
POOR DEAR OLD UNCLE BIM—
I WONDER HOW MUCH HE LEFT—
SIDNEY SMITH
Reg. U. S. Pat. Off.; Copyright, 1933, by The Chicago Tribune.

Dixie Dugan **What, No Jokes?** **By J. P. McEvoy and J. H. Striebel**

SO THIS IS TH' BUSINESS YOU WANNA SELL—? BARBER SUPPLIES—
YES—AND A FINE OLD BUSINESS IT IS AS SMEE CAN TELL YOU
YES, SIR—AIN'T A THING WE CAN'T SUPPLY TO TH' BARBERIN' TRADE—HEE-HEE—'CEPTIN' CUSTOMERS
BARBER CHAIRS, BARBER POLES, RAZORS, HONES, STROPS, SHEARS, CLIPPERS, COMBS, BRUSHES, SHAVING MUGS—BIGGEST STOCK O' FANCY INDIVIDUAL SHAVIN' MUGS IN TH' COUNTRY—SOAPS, SHAMPOOS, TONIC—INCLUDIN' SPROUTINA, FINEST SURE FIRE HAIR TONIC ON TH' MARKET
—CUSPIDORS, TOWELS, TOWEL-HEATERS,—EVERY BLESSED THING NEEDED IN A BARBER-SHOP—SHAMPOOERS VIBRATORS MIRRORS CABINETS—
—AND WHERE ARE TH' MAGAZINES?

Dick Tracy (Copyright, 1933, by the Chicago Tribune.) **Dethroned**

THE GUN BATTLE AT THE VERY DOOR OF THE MAYOR'S OFFICE BETWEEN DICK TRACY AND THE MASTER MIND OF THE RACKETEERS, "BOSS" HERROD COMES TO A DRAMATIC END!
LET'S SCRAM! THE BOSS IS DONE FOR.
10-10
DASHING FROM THE PORTALS OF THE CITY HALL, THE GUNMEN WALK SQUARELY INTO CHIEF BRANDON AND OFFICER MILLIGAN—WHO HAD BEEN SUMMONED BY PAT PATTON.
IN SPITE OF THE CHIEF'S AGE, HIS MIGHTY BODY PACKS TERRIFIC STRENGTH!
DON'T LET 'IM GET AWAY, MILLIGAN!
"BOSS" JIM HERROD'S CONNIVING DAYS ARE OVER, CHIEF! HE WAS CAUGHT IN THE CROSS-FIRE.
TO THINK THIS THING COULD HAVE HAPPENED DURING MY TERM IN OFFICE! I MUST HAVE BEEN BLIND!

Baby Mine

By Ham Fisher

Joe Palooka **Scenery**

SICH SCEN'RY. WHEN ME AN' MISS HOWE GIT MARRIED—THIS—IS CERTNY THE PLACE TCOME FER OUR HONEYMOON VACATION.
AH'LL BE RIGHT WID YO'—HEE HEE—AIN'T NEVAH GONNA LOSE ME NO MO'—NOSSUH.
AND BACK IN NEW YORK
SCENE—AT AN EXCLUSIVE DESIGNERS SALON.
10-10
HOW DO YOU LIKE IT, KNOBBY DEAR?
I NEVER SEEN SUCH SCEN'RY IN MY LIFE. HONEY, YA MAKE MISS AMERICA LOOK LIKE A BAD DREAM.
ALTOGETHER THEY COME TO $4,384.00 MADAMOISELLE.
OH BOTHER! KNOBBY DEAR, I FORGOT MY CHECK BOOK—UH—DO YOU MIND ADVANCING ME THE MONEY? THAT'S A DEAR BOY.
HERE YOU ARE. SEND THEM PLEASE.
THIS IS KINDA GITTIN' T'BE A HABIT!

(All rights protected by the George Matthew Adams Service. Trade Mark Registered U. S. Patent Office.)

Minute Movies **By Ed Wheelan**

WHEELAN COMEDY
"THE BOOTLEGGER'S BRIDE"
EPISODE 2
ABOUT THE MIDDLE OF THE BOOK THE EXCITEMENT DIES DOWN AND WILLIE NILLY'S INTEREST BEGINS TO LAG
AW SHUX! IT HAD ME ALL WORKED UP THERE FOR A WHILE. I THOUGHT IT WAS GOIN' TO BE A THRILLER!!
SH-H...NOW'S THE TIME!!...
THIS CHLOROFORM WILL DO THE TRICK!!
FENWICK, THE MYSTERIOUS VALET OF THE YOUNG MILLIONAIRE CLUBMAN, ATTACKS HIS MASTER AND RENDERS HIM UNCONSCIOUS
WOT THA-!?
ALL RIGHT, MEN I'VE GOT 'IM!!
TAKE HIM OUT TO THE BOAT AFTER DARK AND KEEP 'IM LOCKED UP!! I'LL FOLLOW LATER!!
AYE, AYE, CHIEF!!
THE CHIEF IS A SLICK ONE ALL RIGHT, HE'S GONA STAY BEHIND AN' COVER UP HIS TRACKS!!
MEANWHILE THE VILLAINOUS VALET DOES A LITTLE TELEPHONING
YES, MR. NILLY ASKED ME TO CALL UP AND SAY THAT HE WAS UNEXPECTEDLY CALLED OUT OF TOWN ON BUSINESS!!
UNDER COVER OF THE DARKNESS
IF HE COMES TO, CROWN 'IM WID DAT CRANK!!
LEARN THE TERRIBLE TRUTH IN TO-MORROW'S EPISODE "FEARFUL FACTS"
10-10
The George Matthew Adams Service, Inc.

Giants Sign Terry for Five Years at Reported $40,000 a Season

Salary Boost Reward for Fine Work

Both Stoneham, Manager Greatly Pleased With Contract.

Action Is Aftermath of Brilliant Season and Victory in Series.

NEW YORK, Oct. 9 (AP).—Memphis Bill Terry, the young man who introduced the "huddle" system of management to baseball, topped off his world series triumph over the Washington Nationals today by signing a five-year contract to continue as pilot of the New York Giants.

A big cigar in his teeth, the thrill of conquest still lighting his face, the 35-year-old first baseman sat down with Charles A. Stoneham, owner of the club, and signed a document reliably reported to call for $40,000 a year for his services through the season of 1938.

In doing so, they tore up the two-year contract Terry signed in 1932 when he took over the club upon the resignation of the veteran John McGraw, and started the recovery campaign that wound up with the Giants winning the National League flag, and the world series in five games, in the first full year of his management. The old contract was reported to have netted Terry $30,000 a year.

Are Greatly Pleased.

Beyond the expression that all concerned were pleased with the figures involved, specific terms were not mentioned as Stoneham called in the newspapermen and issued the following statement:

"The New York Giants are glad to announce that they have signed Bill Terry to a five-year contract as manager. While no terms will be announced, it can be definitely stated that both parties to the contract are greatly pleased with the terms. At the same time Terry signed a player contract for an equal five-year period."

The joyous after-effects of the Giants' sparkling victory still hung over the club offices as the newspapermen, all of whom had predicted in the spring that Terry would be fortunate to land in the first division this year, trooped in for the last time this year.

"Tickled to Death."

"It looks," said Bill, "as though I'm going to be around here a long time. I'm tickled to death about it."

"Look at him," said Stoneham. "It's easy to see that he's signed for a long time. Here he is walking around my office in his shirt sleeves. He wouldn't dare do that a year ago."

Stoneham took the opportunity to deny the latest rumor that he had sold his ball club, a report that bounds up every month or two.

"I'm so tickled about everything that I haven't stayed long enough in any one place to talk business with any one but Terry," he said. "There is absolutely no truth in the report. But, of course, everything in the world is for sale at a price, I suppose, and if——"

Cost Him $200,000.

He didn't finish the sentence, but there seemed little liklihood that he was seriously considering selling now or in the immediate future the first National League world champions New York has had since the height of McGraw's power in 1922. He looked to be having too much fun, and he even chuckled happily over the fact that the Giants' fourth victory in Washington Saturday prevented a sixth game and a certain sell out at the Polo Grounds yesterday.

"That cost me $200,000, and it was well spent," he said. "If we could have won in four games it would have cost me more and that would have been money even better spent."

The signing of Terry today set something of a new high for managers of New York champions. Last year, when Joe McCarthy piloted the Yankees to the world championship in four straight games, he was rewarded only with a three-year contract at a figure not considered as lofty as the terms of Terry's new agreement.

V. P. I. in Scrimmage, Mills' Shoulder Hurt

Blacksburg, Va., Oct. 10 (AP). With the William and Mary game ahead there was no rest for Virginia Tech's squad today. The second and third elevens battled the freshmen for almost an hour in scrimmage, while the first team was put through signal drills. Ray Mills, Virginia Tech half back, was in bed today with a dislocated shoulder and probably will not play against the Indians.

131 Men in Minors Go to Major Clubs

Durham, N. C., Oct. 9 (U.P.). Of the 131 minor league players advanced to berths in the major leagues this year, 25 went to the St. Louis Cardinals and 16 to the Boston Red Sox, according to a compilation by the National Baseball Association.

Pitchers led the advance, with 56 moundsmen graduating into major circles. Also moved up were 34 infielders, 25 outfielders, and 16 catchers.

The International League advanced 31 players, the American Association 25, and the Texas League 22. Columbus and Newark paced the individual clubs, each disposing of nine players. The Albany Internationals sold eight players.

Authors of New Five-Year Plan Adopted by Giants

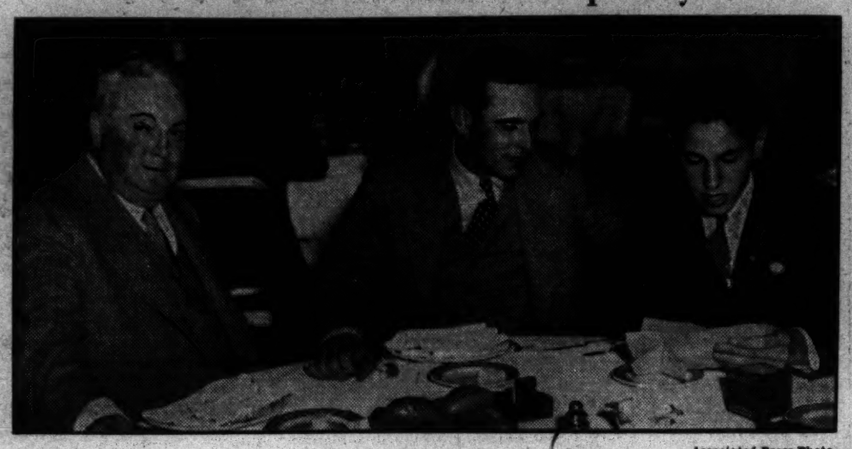

Associated Press Photo.

A contract for five years at a salary understood to be $40,000 per annuam was Manager Bill Terry's reward from Owner Charles E. Stoneham of the Giants, after the team's success in the pennant race and the world series. Stoneham (left) is seen with Terry and the manager's son, Bill Terry, jr.

Cornell Points For Test at Michigan

Dobie Now Occupied With Developing Ends for Reserve Duty.

(Associated Press.)

ITHACA, N. Y., Oct. 9.—Cornell's varsity football team worked at top speed today, foregoing the usual easy Monday drill, as Gil Dobie lined up plans for the important intersectional game with Michigan at Ann Arbor Saturday.

Dobie had the first and second teams drilling on plays the Ithacans did not use in their first two games. The coach is seeking to develop reserves for the regular ends, John Wallace and Frank Irving. Don Anderson, Frank Nunn and Everett Bragg, all understudies for the wing posts, are out with injuries.

Crisler Drives Tigers.

Princeton, N. J.—Weaknesses that cropped out in Princeton's play against Amherst occupied Coach Fritz Crisler's attention today. A first string line devoted the entire afternoon to smoothing out the timing of plays. Hot competition has developed for the guard positions with Crisler undecided which pair he'll use against Williams.

Violets Stress Passing.

New York.—Despite their unexpected defeat by West Virginia Wesleyan, New York University's Violets began practice for the La Fayette game full of confidence in their ability to repel the Pennsylvanians. Howard Cann stressed forward passing practice in a long drill.

Colgate Reserves Score.

Hamilton, N. Y.—A team of reserves scored two touchdowns on Colgate's varsity in practice for the Rutgers game today, but the regulars came back with three on lateral-pass plays. Jack Fritts, injured half back, returned to practice and probably will start against the New Jersey school.

Army in Scrimmage.

West Point, N. Y.—Much encouraged by Army's showing against Virginia Military Academy, Coach Gar Davison sent his cadet varsity through a dummy scrimmage in which running plays from the double wing-back formation were stressed. Army plays Delaware this week in its last "warm-up" before plunging into the tough part of its schedule.

Yale Corrects Mistakes.

New Haven, Cann.—With Washington and Lee next on the list, Yale went to work ironing out the weaknesses which cropped up in the opening game with Maine. Reg Root had the varsity go through a dummy scrimmage against the second team to point out the mistakes the Elis made.

Casey Juggles Harvard.

Cambridge, Mass.—Apparently dissatisfied with Harvard's opening-game showing against Bates, Eddie Casey made three shifts in the Crimson line-up. Frank Crane, reserve center, was converted into a guard and replaced George Gulian; Tommy Locke and Frank Lane went to the half back posts. Harvard's next rival will be New Hampshire.

Dartmouth Ace Hurt.

Hanover, N. H.—A recurrence of an old ankle injury probably will keep Quarter Back Sammy Fishman out of Dartmouth's line-up for the Bates game, but offsetting this bad news was the return to the squad of Irving Silverman and Jack Hill.

Penn Primes for Debut.

Philadelphia.—A battle over the full back position between John Lima and Mel Chamberlain featured Penn's drill in preparation for the opening game with Franklin & Marshall. Lima apparently has the inside track for the job right now.

Rutgers Tries Passes.

New Brunswick, N. J.—Rutgers, with Colgate next, worked on the passing plays, which earned the Scarlet its decisive victory over Providence College last week. The injured half back, Arnie Truex, returned to practice.

Marcel Camp Winner.

Minneapolis, Oct. 9 (AP).—Marcel Camp, of Detroit, Mich., won the opening game of the Northern Sectional Pocket Pool Tournament here today by defeating Sylvester Schleisman, of Minneapolis, 100 to 46 in six innings.

Edgar Britt, Australian Boy, Rides at Laurel

Although Maryland race fans have been denied the sight of Winooka, the Australian horse, in a race at Laurel, they saw his jockey perform yesterday. Edgar Britt donned silks and made his first saddle appearance in the East, piloting Frank Hayes' Cantoria, which finished eighth in the second race. He appeared to handle the horse well. However, Cantoria was in close quarters on the inner rail most of the distance.

Northwestern Primes for Stanford

Cruice Bolsters Back Field as Wildcats Show Improvement.

(Associated Press.)

EVANSTON, Ill., Oct. 9 (AP).—The Northwestern Wildcats continued to show improvement today as heavy scrimmage was started for the Stanford game here Saturday. Wally Cruice, sophomore, finally hit his stride and probably will see service at right half back Saturday. Left half backs, Sullivan and Leeper, also looked good.

Stanford arrived here Wednesday morning. Thirty-five players, coaches, managers, are making the trip.

Chicago Seeks Timing.

Chicago, Oct. 9.—Better timing between the line and back field was emphasized today by Coach Clark Shaughnessy, as the Chicago eleven resumed practice for the game against Washington U., at St. Louis. He believes the Maroon plays should work smoother.

Merritt Bush, right tackle, who has been nursing an injured ankle, was back in uniform but will have to fight for his old job which has been filled by John Rice.

Devore Captains Irish.

South Bend, Ind., Oct. 9 (AP). Hugh J. Devore, veteran end from Newark, N. J., will be captain of the Notre Dame team Saturday, when the Irish face Indiana at Bloomington, Ind. Devore, a senior, is one of the few regulars who played up to par against Kansas.

No drastic shakeup is planned by Coach Anderson. Today he gave a long blackboard lecture and later sent the squad through a light fundamental drill.

Iowa Regulars Rest.

Iowa City, Iowa, Oct. 9.—University of Iowa football players who started against Bradley Tech Saturday were given the usual Monday lay-off, while Coach Ossie Solem sent reserves through a light signal drill. Four injuries were reported as a result of Saturday's game, the most serious a broken ankle suffered by Phil Thurtle, reserve half back. Saturday is an open date.

Boils Hit Minnesota.

Minneapolis, Oct. 9.—Boils paid Minnesota another visit today and dropped Babe LeVoir backwards in his pursuit of Glenn Seidel, fellow sophomore, for the quarter back job with the Gophers. LeVoir returned to confinement at the student infirmary. The regulars idled through a light drill while Coach Bierman scrimmaged the reserves in preparation for Purdue.

Illinois in Scrimmage.

Champaign, Ill., Oct. 9 (AP).—Concentrating on line plays, the Illinois Varsity went through a snappy scrimmage today in preparation for the homecoming game here with Wisconsin. The game opens the Big Ten campaign for both teams.

Wisconsin Reserves Work.

Madison, Wis., Oct. 9 (AP).—The reserves occupied Coach Spears' attention at Wisconsin today while the regulars were taking a rest in the form of signal practice. With the exception of Capt. Smith, full back, who suffered a cut over his eye, all the regulars came out of the Marquette game without injury.

Nurmi Denies Rumors, Will Not Turn Pro

Helsingfors, Finland, Oc. 9 (AP).—Paavo Nurmi, answering rumors that he planned to forsake his amateur status for a race here against Jules Ladoumegue, of France, today announced in a letter to the Finnish Athletic Association that "he did not contemplate turning professional now or ever."

The famous Finnish distance runner was offered a race against the Frenchmen, but turned it down. Ladoumegue held the world's record of 4:09 2-10 for the mile until lowered to 4:06 6-10 by Jack Lovelock, of Oxford, at Princeton University last summer.

Joe Cronin Due To Sign Up Today

Has Long Conference With Griffith, Discussing Plans, Players.

JOE CRONIN'S signature will adorn a new managerial contract with the Washington Baseball Club today, it was indicated by President Clark Griffith of the nats yesterday after he had emerged from a long huddle with his prize shortstop.

Cronin and Griffith were in conference for several hours during the afternoon and had no definite announcement to make except the general statement that they had been discussing plans and players for 1934.

"I may have an announcement tomorrow," said Griffith.

That Cronin would be given another contract as manager was assumed ever since the Nats won the pennant under the learedship of the 26-year-old shortstop who celebrated his first year as pilot by landing the championship.

Question of Length.

Griffith smiled when asked if Cronin would be reappointed. "There isn't much doubt about that," said the Nats' owner. "He's a pretty good manager, don't you think?"

The question of the length of Cronin's contract apparently is the only issue in doubt. His present contract was for one year at a salary understood to be $17,500.

"The Washington club does not favor long-term contracts," said Griffith. "One, two or three-year terms is our limit. That's the kind of contract we gave Bucky Harris and Walter Johnson. But I think Cronin will be with us for many years to come."

Helped Beat Selves.

Cronin still feels deeply the loss of the series to the Giants. In Griffith's office yesterday, his demeanor was that of a small boy who had just been spanked. The usual Celtic smile was missing.

"Two bunts beat us," said Cronin. "I don't mean the Giants' bunts. I mean two rotten bunts our club made that would have kept both those last games from going extra innings. I'm not taking anything away from the Giants. They beat us, but we helped beat ourselves."

Apparently, Cronin still feels deeply, too, the censure he has encountered as a result of his managerial strategy in the series.

"If I had it all to do over again," said Cronin, "I'd do it the same way. And I mean it."

"And that goes for me, too," said Griffith, keenly alive to the disappointment of his boy manager.

Yale Grid Team Facing Shake-Up

Lassiter May Lose Regular Job, It Is Learned.

New Haven, Conn., Oct. 9 (U.P.). A shake-up in the Yale varsity eleven is expected this week because of the poor showing made by several players in the Maine game Saturday.

Capt. Bob Lassiter, who made a very bad short pass that cost Yale a touchdown, is expected to have a run for his job at left half back, due to Tommy Curtin's excellent performance.

Although no official line-up changes were announced today, it was learned that Curtin will probably be named to take over Lassiter's berth on the varsity tomorrow. It is also expected that Jerry Roscoe, a sophomore, will take over the quarter back position. He showed much better generalship Saturday than Del Marting, the regular.

Vines Turns Pro; Joins Tilden

Will Make His Debut in New York January 10 Against "Big Bill."

Terms Not Announced; Tourney Schedule Is Seen Practical.

NEW YORK, Oct. 9 (AP).—The long-anticipated announcement that H. Ellsworth Vines, jr., had turned tennis professional came today from the man he will join for a series of matches this winter, William T. Tilden 2d.

Vines will make his professional debut in a feature match with Tilden at Madison Square Garden January 10.

The slim Californian, just turned 22 and twice winner of the amateur singles championship as well as the Wimbledon title of 1932 before his downfall in this year's competition, has signed a one-year contract with Tilden at terms that "Big Bill" refused to disclose.

Has Signed Contract.

"I will not discuss the terms except to say that they are mutually satisfactory and that Vines has signed a contract with me," declared Tilden, who made the announcement at the office of his promotion associate, Bill O'Brien.

"I do wish to make it clear that Vines had no agreement and did not sign anything until after he finished his amateur career in the Pacific Southwest tournament last month at Los Angeles," added Tilden. "I have talked with Ellsworth about the possibilities of professional tennis several times within the past three years. A year ago, when he was at the top, I urged him to join us but he decided otherwise. Meanwhile, I made no further attempt to influence him."

Financial Speculation.

It is generally understood Vines made up his mind to forsake amateur tennis not later than a month ago, when he lost the national singles title at Forest Hills. Various suggestions as to his possible earning power under the contract with Tilden have ranged from $50,000 to $100,000 for a year. The probability is that the Californian will be fortunate if, from all commercial sources, he can make as much as $25,000 in 1934.

After his opening match here with Tilden and a short tour to the Pacific Coast and back, including exhibitions at San Francisco and Los Angeles, Vines and his veteran associate will engage in a series of international matches with the French stars, Henri Cochet and Martin Plaa. Cochet also turned pro recently. Tilden has arranged a series of nine Franco-American contests, each to be held on the Davis Cup basis of one doubles and four singles matches and the first to be played in Madison Square Garden the middle of February.

Confident of Success.

Tilden feels confident Vines will recover his 1932 championship form as a professional and bring about a real test of skill among the trio that dominated the world amateur No. 1 ranking up to this year—Tilden, Cochet and Vines.

"The trouble with Vines this year was not that he was losing his skill as a play, but that his game was affected by too much pressure, with too many officials trying to tell him what to do to bring back the Davis Cup," declared Tilden.

Had Same Trouble.

"I know, because I went through the same mill, over a much longer period, and won many of my matches despite official interference and suggestions. I look for Vines, as a pro, to play the best tennis of his life."

With the addition of Cochet and Vines to the professional banner, Tilden believes it will be practical to establish a schedule of pro tournaments next year, rivaling the so-called "amateur circuit." Big Bill has already laid plans along this line. His idea is to prorate 50 per cent of the gate receipts, on the basis of performances. He has already obtained the agreement of Cochet, Plaa, Hans Nusslein, of Germany; Karl Kozeluh, of Czechoslovakia, and other noted professionals to compete.

Washington and Lee Given Light Workout

Lexington, Va., Oct. 9 (AP).—Jack Bailey, Washington and Lee full back, injured recently, was back in uniform today as the Generals started practice for the Yale game in New Haven next Saturday.

Today's session made up of light work—putting, passing and a short drill. Then Coach Tilson stretched a rope, waist high between the goal uprights and had the backs plunging under it.

Post Mortems . . .

The game warden of Fulton County, Pa., says that in all his 21 years there he has not seen so much game in the district . . . he reports bear and deer in addition to the usual smaller game . . . St. Gatien and Harvester ran a dead heat in the English Derby once . . . the stake was divided . . . as were the bets . . . three horses, Hell Gate, Osric and Dragonet, ran a dead heat for second . . . in the Eclipse Stakes at Morris Park . . . Tammany won the race . . . Officer 1015 has a group photograph of the Washington team . . . on which each Nat has autographed his name across his own likeness.

Jack Manders and Bronko Nagurski, of the Chicago Bears, once were coached by Dutch Bergman . . . at the University of Minnesota . . . Sam Rice holds the record for singles in a world series . . . knocking out 12 against Pittsburgh in 1925 . . . Richard Arlen is one of the better golfers among the movie stars . . . Al Houghton has never been able to get by the match play rounds of important tournaments . . . including the National P. G. A. and the Middle Atlantic P. G. A. . . . there were 28,454 persons at the final game of the series . . . only 28,453 saw the game . . . the other fellow was behind the portly figure of Babe Ruth in the press box.

Football Strictly Business, Says Grange, Disillusioned

Pro Game 3 Years Ahead of Colleges Defensively, He Declares.

Post Staff Photo.

RED GRANGE.

FOOTBALL with Red Grange, is strictly business.

Thus did the immortal Galloping Ghost of the Gridiron, who is here with his Chicago Bears to play the Washington Passers at Griffith Stadium tomorrow night, brush aside all the glories of the campus.

Somewhat weary of manufacturing touchdowns, with boyish smile replaced by a world-wise countenance of a big shot showman, he says he no longer holds any illusions of the glory of the gridiron. He is somewhat heavier than the last time he appeared here—when he stepped from his college role after electrifying hundred thousands—into the pigskin carrying business.

"It's strictly a business with me, this football game," Famous 77 repeated, as he tore into a meal that would give an entire backfield indigestion. "I keep in training just as much now as when I played at Illinois. In bed at 12 on 'off-nights' and before 10 the night before a game. No thanks, I don't smoke, and, believe it or not, I never took a drink in my life."

Praises Pro-Game.

"Professional football is the same as the college brand offensively, but defensively it is three years in advance of the collegiate type of play," so spoke the famous redhead who sent thousands of coed hearts aflutter ing back in 1925, when he galloped over Western Conference fields to conquer the mightiest elevens the Big Ten afforded, as he took temporary headquarters at the Harrington Hotel.

"When I'm on defense, I make certain that an offensive player never gets behind me. That happened only once and that was when I was playing my first varsity game. Jim McMillian, the wrestler, who I believe shows around here occassionally, was captain of the club. And did he and Zuppke raise a rumpus when that happened? Well it hasn't occurred since.

"Every game is tough. Yes, they laid for me in college, but in this pro business you're just another ball player on the field. And you can't afford to take chances. Don't forget it's a business with me, not a gamble.

College Games Ballyhooed.

"I think this pro grame is more spectacular to watch than the college battles. Of course the colleges have the ballyhoo and the mardi gras spirit which is as much of the game as the game itself, consequently, I believe that the majority of people go for that one particular reason, the cheering and so on. But the pros have arrived and from the accounts of attendance at their games so far this year, it looks like they are here to stay. More than 20,000 paid at the Pittsburgh opener with 7,000 a week later in a poring rain. Let a pair of colleges beat that. And we played at Brooklyn last night with 21,000 in the stands.

"What's the best show in town? Come on George, I'll match you to see who pays the check and that goes for the price of the show too."

George Hales, coach and manager of the Chicago Bears, lost the bet.

First U. S. Battle To McCorkindale

Perroni Loses Decision Before, 4,000 Fans.

New York, Oct. 9 (AP).—Donald Dinnie McCorkindale, a big game fellow from South Africa, opened his American fighting campaign in auspicious fashion tonight as he boxed his way to a neat decision in ten rounds over Patsy Perroni, Clevéland heavyweight, one of the most promising of the younger warriors.

Barely 4,000 saw the newest heavyweight hope of the British Empire take a split decision.

There were no knockdowns, and but for a few fast rallies in the third, ninth and tenth rounds, the bout was rather slow as McCorkindale, fighting carefully behind a fast left jab, was content to puncture Perroni's rushes and out-rough him at close quarters.

Before the main bout, Joe Humphries, veteran announcer, called for silence and the crowd stood in tribute to the memory of William J. (Young) Stribling, Southern heavyweight who died recently in Macon of injuries received in a road accident. A bugler sounded taps as the crowd offered a silent prayer.

Phils Seeking Wilson, Of Cardinals, Report

Philadelphia, Oct. 9 (AP).—Gerald Nugent, president of the Phillies of the National Baseball League, today said the club is "trying to arrange a deal with the St. Louis Cardinals and it may be completed this week."

He made no details public, but reports have it the trade involves Catcher Jimmy Wilson.

Nugent said the Phils were going to make "several trades, and I hope every deal will strengthen the club." He denied, however, that Manager Burt Shotton would figure in any of the trades, and asserted Shotton would pilot the Phils next season.

Navy Nine Slates 15 Foes for 1934

Annapolis, Md., Oct. 9 (Spl.). Georgetown and University of Maryland are among 15 teams which the Navy baseball team will play during the 1934 season.

The schedule, announced today by the Navy Athletic Association, shows Cornell has been given the inaugural date, April 4, and the finals will be the season's main objective with the West Point Cadets on May 26. Virginia, William and Mary, Washington & Lee, and Mount St. Mary's, Richmond, are among other near-by institutions listed. The only game away from home will be with University of Richmond, at Richmond, on May 5.

The schedule:

April 4, Cornell; April 7, Vermont; April 14, Virginia; April 16, Lafayette College; April 21, Gettysburg College; April 25, Temple; April 28, Georgetown; May 2, University of Maryland; May 5, University of Richmond (at Richmond); May 6, Washington and Lee; May 12, Penn State College; May 16, University of North Carolina; May 19, William and Mary College; May 23, Mount St. Mary's; May 26, West Point.

This Morning

With Shirley L. Povich.

THE world series, which was decently interred by the Giants and Nats last Saturday, is still being played by that irrepressible, entirely human element known as the second-guessers. And the champion second-guesser of all the second-guessers is the guy I met yesterday.

"Sammy West would'a had it," he wailed.

Sammy West would'a had what?

"That home run of Ott's in the tenth inning Saturday, that's what he would'a had. That's what lost the world series, wasn't it? Fred Schulte didn't catch that ball, did he? Well, Sammy West would'a had it."

Izzatso?

"Yeah, that's so. I knew the day they traded Sammy West to the Browns that Clark Griffith would live to regret it. The greatest outfielder in the big leagues, that's what Sammy West was here in Washington. Who ever heard of Schulte?"

A Left-Hander—West.

Just a moment, my friend, what makes you so positive that Sammy West would'a had that ball? That was a great try Schulte made. Didn't he leg it like all get-out to make a whale of a try and get one bare-hand on it. You can't ask for much more than that.

"Oh-ho, that's just what I'm talking about. Sammy West would'a had it. That was the trouble, Schulte got his bare-hand on it and couldn't catch it. If Sammy West had been out there he'd-a caught it with his glove, not his bare-hand."

How come?

"Well, Sammy West would'a had his glove on his right-hand, that's why. He's left1handed, and if he'd a-reached for the ball with his right hand, like Schulte did, it wouldn't a-been a bare-hand catch like Schulte tried to make. That's why I say Sammy West would'a had it."

Okay, but would Sammy West have slugged that home run that Schulte clouted to tie the score in the sixth inning.

"Now, you're changing the subject."

Changing the Subject.

Okay, then, we'll change the subject. The air is full of football and football rumors, reports, and reminiscences, to-wit:

"Hunk" Anderson is out as coach at Notre Dame at the end of the 1933 season, by request of the New York alumni, who have a powerful voice in football affairs at South Bend.

The Princeton Tiger has changed its spots and is no longer the toothless feline of 1928 '29, '30, '31 and '32. Crisler's new team is rated with Pitt and Columbia as the class of the East.

West Virginia University owes Pitt $35,000 in unpaid guarantees due from football games during '29, '30, and '31. Kansas State also is a creditor of West Virginia.

Coach Jock Sutherland, of Pitt, was offered the job as head coach at Yale before it was assigned to Reggie Root, Yale alumnus.

Lou Little, in three seasons at Columbia, has made three flying trips through the western Pennsylvania mining fields for football talent. He was sucessful and so was Columbia.

Navy and Pitt In East's Big Grid Game

Feature Contests Dotting Saturday's Schedule in All Directions.

THE college gridirons will be busy again this week with a few intersectional battles carded and a slight smatter of fairly important frays throughout the country. With a few exceptions elevens will be running up and down the field at the expense of minor opposition, but don't be surprised to find one or two of these little fellows registering upsets in the same manner that little West Virginia Wesleyan's field goal jolted New York University.

Looming up in the East as the best attraction for Saturday afternoon is the fracas between Navy and the Pitt Panthers. The series between these clubs was halted in 1916 after five years of nip and tuck football. Both clubs are undefeated, with Navy knocking off William and Mary and Mercer by impressive scores. The Panthers thrashed two major teams, West Virginia and Wash-Jeff. Sutherland, in Smokey City appears secure, as he has a veteran championship 1932 squad minus only the great Warren Heller to hurl against a fair but fighting Navy club.

Michigan vs. Cornell.

In the Midwest, the Michigan-Cornell affair is causing plenty of argument among the leather ball followers. Michigan, by its great triumph over Michigan State last week, has already started to forget the doings of the famous Newman of last year's team. Cornell, undefeated in two easy trys, is the underdog. Another intersectional tilt, carded in the Midwest is Northwestern-Stanford, at Evanston. The coast eleven, under a new leader and sporting a pair of great wins over Santa Clara and St. Mary's, is favored. Ohio State and Vanderbilt tangle in Columbus with the Buckeye's Big Ten championship conscious on the long end of the score.

Eruptions in the South will occur between Lousiana State and Centenary at Baton Rouge; Georgia Tech and Auburn, at Atlanta; and Duke and Tennessee at Durham. Centenary whipped Biff Jones' team last season, 6-0, but it'll be a different tale Saturday. Georgia Tech, one of the powerhouse teams in the South this year, is the choice over Auburn, despite the one-point setback administered last week at the hands of Kentucky. Tennessee figures on running up a count on Duke—the class of the newly reorganized Southern Conference.

Old Rivals to Clash.

On the coast, Southern California and St. Mary's—they raised a hallabaloo when these sterling schools failed to clash last year—will draw down one of the banner houses along the Pacific. The Trojans have romped away in wild style against all opposition to date, while the Gaels of St. Mary have dropped two close encounters, being beaten a field goal by Stanford and a point-after-touchdown by California.

Back again to the Midwest and the Western Conference, Wisconsin is a favorite to slug Illinois, and the Minnesota-Purdue fuss is a pitchers' battle, close, low score and perhaps a draw. Notre Dame is expected to start scoring for the season against Indiana.

V. M. I. Back at Work; Zimmerman Injured

Lexington, Va., Oct. 9 (AP).—The charging rope and the tackling dummies came out in the V. M. I. practice today, as coaches checked up on the ragged tackling that allowed Army backs to shake off the cadets in open field Saturday.

Jack Zimmerman, star center, was in the hospital today, but the other players were in good condition. Billy Smith, quarter back, was in uniform for a light workout after a lay-off from injury.

Winooka Is Nominated For Race at Pimlico

Baltimore, Oct. 9 (AP).—Winooka, the Australian horse, which was brought to America to challenge the great Equipoise, today was nominated for the $2,500 added Baltimore Handicap, feature of the opening-day program at Pimlico, November 1.

Forty-five other horses were listed in the announcement of the nominations.

Among some of the leading nominations are A. L. Aste's Character, G. H. Bostwick's Garden Message, Catawba Farm's Mr. Khayyam and Good Advice, Mrs. Sheldon H. Fairbanks' Gold Step and Playing On, Mrs. John D. Hertz's Pairbypair, S. W. Labrot's Tred Avon and Springsteel, George D. Widener's Jamestown and D. A. Wood's Indian Runner.

Hudlin Decree

Wife of Veteran Pitcher Wins Divorce; Charges Gross Neglect.

CLEVELAND, Oct. 9 (AP).—Mrs. George Willis Hudlin today was granted a divorce from the veteran Cleveland pitcher after she had told Domestic Relations Judge Frederick Walther Hudlin "doesn't love me any more and absolutely refuses to live with me."

She was telling the story of their school-chum romance and marriage at Parsons, Kans., October 30, 1927. Judge Walther expressed an interest in Hudlin's pitching record since they separated more than a year ago when he asked: "Has he lost many ball games since he left you?"

Mrs. Hudlin smiled. "You mustn't be much of a baseball fan," she replied. "I've been to every game the Indians played here ever since we were separated."

Hudlin lost 12 games and won 5 for Cleveland this year.

Mrs. Hudlin's petition was one of the shortest on record here. She charged "gross neglect" and asked no alimony. Attorney Christian J. Bannick, who said he represented both sides, said, however, that Hudlin had turned over moneys and securities to him in settlement.

The Hudlins have no children.

Grayson's Hope to Do Wins Laurel Feature Before 10,000, Paying $24.40

Flying Hour 3 Lengths In Rear

Dead Reckoning Winner in First, Fingal in Thrilling Sixth.

Jockey Gilbert Set Down for Three Days for Interference.

HOPE TO DO did what his backers hoped he would do in the feature race at Laurel yesterday afternoon. And he looked as if he loved to have to do it. The "it" in this case was the task of defeating some of the best sprinters stabled at this track and Hope To Do turned in a sizzling effort to lead Flying Hour and Marooned to the finish line by some 3 lengths.

The largest week-day crowd of the meeting—estimated at 10,000—saw the field of seven compete in the all-ages sprint dubbed "The Easton Handicap." Ideal racing weather again prevailed. As the winning time of 1:11 4-5 indicates, the track was lightning fast.

Con Amore, the senior member of the field, bumped her leg against the fence on the way to the post. She appeared lame as she walked into the gate and held up the start for more than 8 minutes.

Flying Hour Second.

Hope To Do had the lead a sixteenth away from the start and under Tipton's handling fought off all the would-be catchers. Flying Hour and Marooned were second and third all the way.

The son of Black Toney, the property of Admiral Cary T. Grayson, was making his first start in the East after a successful stay at Detroit. He thrilled his supporters with a $24.40 mutuel.

The Glen Riddle Farm's combination of Dead Reckoning, a daughter of Man o' War, and Jockey Johnny Gilbert, accounted for a well-earned victory in the opening dash for 2-year-olds. Little Woman was second in front of Miss Mascara.

Second for Gilbert.

Charlie K, a paddock tip with every start, romped into the winning circle in the second race, a 6-furlong sprint for claimers. It was the second straight victory for Gilbert, who was satisfied to race Charlie K in the second division until the turn for the stretch.

After Bohemian Grove and Marion T wilted Charlie K had only the closing rush of Jim Robin to combat. The latter was an easy second, ahead of Bohemian Grove.

Favorite players cheered their third winner in a row when Speckled Beauty II won the steeplechase by three lengths from Blackcock and Five o'Clock. The F. Ambrose Clark colorbearer was under snug restraint for the first turn of the course while Sid and Zermatt were flattering their backers with some front-running. However, Sid ran out in front of the clubhouse and McCarthy let out a few notches on Speckled Beauty II and the race for win purposes was over.

Spirited Place Race.

Blackcock won a spirited second place battle with Five o'Clock. There was no mishaps and the track ambulance staff was given an afternoon off.

Dreel, winner of five straight races before a recent defeat, came back into the victory column in the fourth race.

Fingal took the sixth race by a head from Silent Shot in a thrilling stretch duel. But Silent Shot was running for nothing. The stewards ruled that Silent Shot had fouled The Darb at the first turn. The official line-up was Fingal, Pomponious and The Darb.

Jockey Tipton was exonerated of the blame for Silent Shot's crowding, but Johny Gilbert was found guilty of having interfered with Longford on the back stretch. He was suspended for three days.

Backgammon won the seventh when Aegis ran out at the stretch turn. However, Aegis took the place, with Primute third.

Olamay, Replevin and Captive was the order of finish in the final.

The Morning Line

At Laurel.

First Race.

Black Falcon....8-1 | Gnomnie....6-1
Unchanging....15-1 | Midvalley....20-1
Sun Monk....3-1 | Red John....15-1
Dangerous Game.15-1 | Skimalong....20-1
Happy Go....6-1 | Knight of Old...15-1
Galon Lad....10-1 | Sir Toby....20-1
Good Goods....6-1 | Round Table....10-1

Second Race.

Dunair....20-1 | Sister Madge....6-1
Nealon Kay....12-1 | The Doctor....4-1
Kaffa....10-1 | Gadaround....12-1
Good Sense....20-1 | Everfair....4-1
Muskoday....12-1 | Bonnet....15-1
Last Bid....20-1 | Angry Lass....15-1
Sunny Susan....20-1 | Caterer....10-1

Third Race.

Wise Ways....8-1 | †Retribution....10-1
†Secular....10-1 | Lamaria....20-1
Moira's Chief....5-2 | Steelhead....15-1
Purple Patch....20-1 | Royal Ruler....8-1
Neverfail....20-1 | Turret....20-1
Hair Trigger....15-1 | Little Corporal...6-1
Forceful....12-1 | Rose Parade....3-1
†H. P. Metcalf-Breckinridge Long entry.

Fourth Race.

Her Gold....8-1 | Miss Glace....12-1
Lauretta Nash..20-1 | Cabochon....4-1
As Always....20-1 | Red Badge....4-1
Red Jug....10-1 | All Satin....20-1
Aske....10-1 | Timber Fire....20-1
Huppy....20-1 | Mad Passion....20-1
Second Story....5-1 | Plight....8-1

Fifth Race.

Tut Tut....20-1 | Brass Monkey....2-1
Sea Fox....7-5 | Axentea....10-1
Gloritone....4-1

Sixth Race.

Westivity....10-1 | Tela....6-1
Silverdale....20-1 | One Chance....6-1
Blimp....20-1 | Ilchester....6-1
Standout....20-1 | Bonnie Laddie..20-1
West Main....6-1 | Mountain Elk....3-1
Prince Wick....8-1 | Burning Feet....10-1

Seventh Race.

Puchero....3-1 | Money Wild....20-1
Fairly Wild....15-1 | Tuffy G....6-1
High Socks....6-1 | Pelham....10-1
Modern Times....4-1 | Zembla....6-1
Footsure....15-1 | Madge's Fellow....15-1

LAUREL RACES

OCTOBER 3 to OCTOBER 31 INCLUSIVE

Thirty Minutes to Track by Special B. & O. R. R. trains leaving Union Station, Washington, at 12:15 and 12:40 P. M.

FIRST RACE AT 1:30 P. M.

General Admission Inc. Tax $1.65

Strange as It Seems —By John Hix

For further proof address the author, inclosing a stamped envelope for reply. Reg. U. S. Pat. Off.

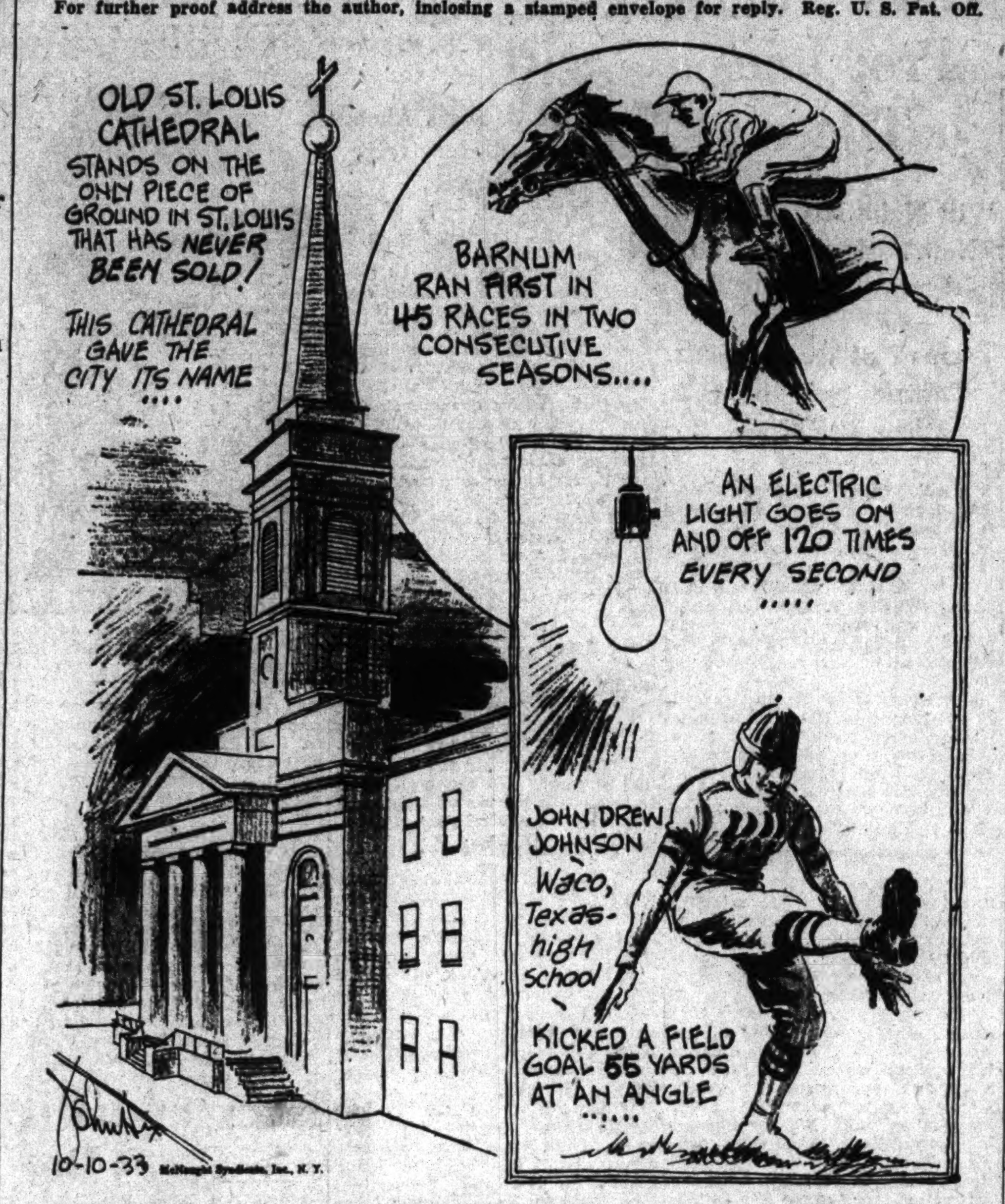

Old St. Louis Cathedral was the first church built in what is now St. Louis. First built in 1775, it was constructed of logs, and stood in a Missouri village called the Port of Paincourt, which later became the City of St. Louis. The 75 inhabitants of the Port of Paincourt donated the land on which the old church was erected, and today this bit of land is the only piece of property in St. Louis that has never been sold.

The church was originally called the Church of St. Louis of Illinois. Later it became the Church of St. Louis of France. Strange as it seems, the City of St. Louis was named for the church.

* * * *

An electric light operating on a 60-cycle alternating current, which is the usual current supplied for domestic use, actually goes on and off 720 times a second. That is to say, the current flowing through the light stops and starts that often. In the ordinary electric light the filament does not have time to cool down enough to dim the light until another charge heats it up again; hence the constant light.

In a neon light, such as the type used for signs and decorations, the light actually goes out with each reversal of the current, which, in the case of a 60-cycle current, is 120 times a second. This operation is so fast that the human eye can not detect it. On a lesser cycle a flickering would be noticeable.

Tomorrow: The youngest radio operator.

Colors give added realism to strange things and happenings illustrated by John Hix on a full page in The Sunday Post.

Fairmount Park Entries.

(Associated Press.)

FIRST RACE—Five and one-half furlongs; purse, $400; claiming; for 3-year-olds and upward.
1 Sideshow....114 | 10 *Irfanch....109
2 *Wise Eddie....105 | 11 *Alamae....109
3 *Fair Judge....101 | 12 Primer....113
4 The Nile....109 | 13 Dr. Happy....110
5 *Thelma L....109 | 14 Josephine D....114
6 *Polaire....108 | 15 *Aurebon....108
7 Mentality....113 | 16 *Monnie....102
8 *Dorsays....101 | 17 *False Piety....98
9 Yvette V....110 | 18 Fountain....110

SECOND RACE—Six furlongs; purse, $400; claiming; for 3-year-olds and upward.
1 Draha....106 | 9 *Eyewhite....109
2 Southern Ace....110 | 10 Maximum....114
3 *The Dipper....109 | 11 *Th. Rochester.109
4 Raffles Chance.107 | 12 *Dixie Binder...102
5 *Live Right....105 | 13 Barbarossa....111
6 *Jack Howe....109 | 14 *Stratosphere....109
7 Solus....114 | 15 Iredell....110
8 *Scope....102 | 16 *Bob Up....106

THIRD RACE—Six furlongs; purse, $400; claiming; for 3-year-olds and upward.
1 Arrow....114 | 9 Honest Lad....114
2 Senator Seth....114 | 10 Lugen Luggage.110
3 Helen Green....111 | 11 L. E. Komorous.110
4 *Wattahorse....109 | 12 *Jessie Coppage.106
5 Sport's Maudie.111 | 13 Phidipides....114
6 *Participate....109 | 14 *Nancy Cloi....106
7 *Claude C....109 | 15 *Sedgie....109
8 *Miss Sorority..102

FOURTH RACE—Six furlongs; purse, $400; claiming; for 2-year-olds.
1 Mortise....111 | 5 Aquatis....115
2 Fighting Bob....115 | 6 Dauntless Miss.108
3 Husker H....115 | 7 Philwex....112
4 Shoteur....111 | 8 Cantroud....115

FIFTH RACE—One and one-sixteenth miles; purse, $500; claiming; the Collinsville Herald; for 3-year-olds and upward.
1 *Curry Girl....102 | 5 *Reverberate....107
2 Catwalk....108 | 6 *Dutch Uncle....106
3 Dr. Parrish....112 | 7 Vagabond....112
4 Blind Hills....110

SIXTH RACE—One mile; purse, $400; claiming; the Ethel Erlanger; for 3-year-olds and upward.
1 Honohina....110 | 7 Southl'd Belle..107
2 *Bounder....105 | 8 *Marabou....105
3 *Judge Direnzo.105 | 9 *Val J....101
4 Anavah....102 | 10 *Interior....102
5 *Sunny Bob....108 | 11 Judge Dixon....110
6 Our Sandy....113 | 12 *Sir Dean....108

SEVENTH RACE—One mile; purse, $400; claiming; for 3-year-olds and upward.
1 *Bad News....105 | 7 Goodestone....109
2 *Radio Service.106 | 8 *My Ideal....105
3 *Betty Shinn....102 | 9 Northern Sir....110
4 *Adrian....108 | 10 *Dandy Dan....106
5 *Skidmore....108 | 11 *Black Flash....101
6 Maechute....106 | 12 *Sid Lea....104

EIGHTH RACE—One and one-sixteenth miles; purse, $400; claiming; for 3-year-olds and upward.
1 *Bobbie R....109 | 11 The S'therner..114
2 *S. & Stripes...109 | 12 *Umb. Princess.106
3 *Olive A....98 | 13 *Eva Jane....102
4 *M. N. Conlan.106 | 14 *Rejuvenation..109
5 *Stabilizer....109 | 15 Searington....114
6 *Expiate....102 | 16 *Majestin....106
7 *Seven'n Sixty.109 | 17 Austerlitz II....114
8 *Dental Cream.109 | 18 Bud Charlton....114
9 *L. Messenger.106 | 19 *Ivan W....109
10 *Charlie Bills.109 | 20 Reform....114
*Apprentice allowance claimed.

Long Branch Results.

(Associated Press.)

FIRST — Six furlongs; purse, $700; claiming for 3-year-olds and upward.
*Stambul, 99 (Litzenburger)....36.10 11.50 6.70
Wacket, 109 (Mattioli)........4.25 3.40
Hidden Gold, 103 (McLaren)........19.55
Hey There, *Dunrode, Dunlin's Lad, Canterbury Rain, *Natanis, Fair Charter, Cyrano, Visionary Hour and Westy's Tim also ran. Time, 1:16 3-5.
*Field.

SECOND—Six furlongs; purse, $800; claiming; for 3-year-olds and upward (Canadian foaled).
*Attic Bird, 98 (Mattioli)..25.80 8.25 4.40
Fire Reel, 98 (Paradise)........7.50 4.85
Colored Artist, 93 (Litzenburger)........4.65
Acajou, Stepoff, Maggie Love, *Mestallup, Tokeno, *Survey, Speywood, Parisienne and Khaki John also ran. Time, 1:16 4-5.
*Field.

THIRD — Six furlongs; purse, $800; claiming; for 2-year-olds.
Alcodema, 113 (Mann).....10.60 5.55 4.10
Legionary, 106 (McLaren)........9.40 6.20
Patch Pocket, 108 (Barnes)........5.40
Trigling, Hidden Lore, Chrysmute and Candle Fly also ran. Time, 1:15 4-5.

FOURTH—One and one-sixteenth miles; purse, $2,000; the Canadian Breeders Handicap; for 3-year-olds and up (Canadian foaled).
Shady Well, 122 (E. Fator). 9.80 7.50 5.65
George E. Millier, 106 (Litzenburger)........7.80 5.55
Lady Marnock, 96 (Mattioli)........6.10
Happy Hopes, Speycrest, Carhan Queen, Crofter, Papalico, *Chaste Morn, Uvira and *Be Thankful also ran. Time, 1:53.
*Field.

FIFTH—One and one-sixteenth miles; purse, $2,000; Thanksgiving Handicap; for 3-year-olds.
Stealingsaway, 101 (Litzenburger)........9.35 4.55 3.45
Boscobel, 103 (Paradise)........7.45 4.55
Wrackell, 100 (Burrill)........5.50
Deedie, Finalist, Khorasan, Live One and Calchas also ran. Time, 1:49 3-5.

SIXTH—One and one-sixteenth miles; purse, $800; claiming; 3-year-olds and upward.
Faux Pas, 113 (Remillard) 14.95 7.20 4.35
*Aspin Smile, 109 (Mattioli)...5.85 3.35
Polygeny, 107 (Paradise)........4.00
Lommern, Traumagne, Troubanova, Golden Play, *Bracer, Upset Lad, *Rubystone, Virado and Puttalong also ran. Time, 1:53. *Field.

SEVENTH—One mile and seventy yards; purse, $800; claiming; for 3-year-olds and upward.
Mama's Choice, 97 (Litzenburger)....6.40 4.55 3.65
Southard, 103 (Mattioli).......18.20 8.45
Bubbling Out, 106 (Dougherty).......4.70
Black Diamond, Sir Byron, Brandon Prince, Bylona and Just Fun also ran. Time, 1:48 3-5.

Washington Park Results.

(Associated Press.)

FIRST—Six furlongs; purse, $700; claiming; for 2-year-olds.
Martin Barton, 108 (Mann)....85.36 27.24 12.94
Volo, 108 (Lewis)........55.70 24.58
Irish Image, 110 (Brasfield)........3.92
*Night Brigade, *Gene D., Safe and Sound, Willie Klein, Luna Bright, Durga, Spring Station and Brustigert also ran. Time, 1:12 3-5.
*Field.

SECOND—Seven furlongs (chute); purse, $700; claiming; for 3-year-olds and upward.
Alpers, 105 (Webster).....9.96 5.84 5.04
Chauvenet, 105 (Finnerty)......7.42 5.30
Ellweir, 108 (Wright)........7.16
Ladykin, *Dunro, Oh Yeah, Newbaby, *Politians Best, Gibbys Choice, *Merovich, Chokoloskee and Temple Dancer also ran. Time, 1:25 1-5.
*Field.

THIRD—Seven furlongs (chute); purse, $700; claiming; for 3-year-olds and upward.
Dunes, 103 (Hunter).....26.74 10.40 7.60
Shasta Star, 100 (Helm).......10.18 6.22
Red Casino, 103 (Lewis)........7.64
*Sis Esther, Phantasime, Olive Sabath, *Sallyforth, Over Shady, Alma S., Chuck B., *Lillian Tobin and Sun Memory also ran. Time, 1:26.
*Field.

FOURTH—Seven furlongs (out of chute); the Enchanted Island Purse, $700; special weights; for maiden 2-year-olds.
Vitamin B., 112 (Wright).. 5.34 3.38 2.48
Wilco, 112 (A. Richard).......5.76 3.36
Naval Cadet, 112 (Heigle)........3.64
Two Sons, Bert Lahr, Lynvete, Bostonian Gal, †Dolette, †Shuffle Off, Hydsar, Theorem also ran. Time, 1:25.
†H. P. Headley entry.

FIFTH—Six furlongs; purse, $700; claiming; the Lincoln Group; for 3-year-olds and upward.
Leros, 108 (G. Miller).....13.14 5.44 3.14
Miss Melody, 99 (Webster)......3.62 2.72
Desert Call, 103 (L. Ruder)........2.62
Algeria, Pancoast, Sobieha, March King and Miss Bunting also ran. Time, 1:11 3-5.

SIXTH—Six furlongs; purse, $700; claiming; for 2-year-olds.
Flag Horn, 105 (Lewis).....3.86 3.32 2.80
Liberty Oak, 112 (Wright).......11.44 6.60
*Eurydice, 105 (Decamillas)........7.20
Cabouse, *King Today, Social Service, Busy Jay, Monty M., Miss Flip, *Deets Campfire, Peedeeque and Tendril also ran. Time, 1:12 2-5.
*Field.

SEVENTH—One and one-eighth miles; purse, $700; claiming; for 3-year-olds and upward.
Dawn Mist, 107 (Hunter) 15.72 8.22 5.06
Dispatcher, 108 (S. Renick).. 42.46 16.18
Switch, 115 (Wright)........6.66
His Last, Morpheus, Parties, Barney Sexton, Battling On and Yargee also ran. Time, 1:53.

Jamaica Entries.

(Associated Press.)

FIRST RACE—Six furlongs; purse, $600; claiming; conditions; for 2-year-old maidens.
1 †Kyso....105 | 5 Penway....108
2 Bright Haven....112 | 6 Proclaim....112
3 Velociter....112 | 7 †Buster Boy....101
4 †White Spats...103 | 8 Chipmunk....108

SECOND RACE—Five and one-half furlongs; purse, $600; claiming; for 2-year-olds.
1 Ragtown Belle..110 | 7 Fast Chance...110
2 Ipse Dixit....107 | 8 Cheraw....110
3 Cygni....110 | 9 Salve....107
4 *White Man....108 | 10 Bright Toney..112
5 Fabulous....112 | 11 Forty Days....110
6 *Pat. Runyon...105 | 12 Aga Ray....110

THIRD RACE—Five and one-half furlongs; purse, $800; the Yankee Princess; conditions; for 2-year-old fillies.
1 Canmas....105 | 4 Carbina....114
2 Miss Merriment.105 | 5 Easy Come....112
3 Marge....105 | 6 Miss Mouse....112

FOURTH RACE—One mile and 70 yards; purse, $600; claiming; for 3-year-olds and upward.
1 *Euxine....107 | 5 Chatterfol....109
2 *Jamison....112 | 6 Volette....109
3 Coat Tails....112 | 7 *Help Me....107
4 Pardee....112 | 8 Eva B....109

FIFTH RACE—One and one-sixteenth miles; purse, $600; claiming; for 3-year-olds and upward.
1 *Waterway....110 | 5 *Capt. Danger..107
2 Flamborough....111 | 6 Gracias....105
3 Luggage....112 | 7 Moralist....108
4 *Bun D....100

SIXTH RACE—One mile and 70 yards; purse, $600; claiming; for 3-year-olds.
1 †Little Lad....107 | 7 Miss Careful....108
2 Well Built....110 | 8 *Manya....101
3 St. Omer....112 | 9 Center Lane....111
4 Ebony Princess.103 | 10 †Peach Bud....101
5 Billowy Wave..103 | 11 *Flying Dragon.109
6 Fitkin....113 | 12 Prestige....111
*5 lbs. apprentice allowance claimed.
†7 lbs. apprentice allowance claimed.
Weather, clear; track, fast.

Laurel Entries.

(Associated Press.)

FIRST RACE—Six furlongs; purse, $800; for 2-year-old maiden colts and geldings.
1 Black Falcon....115 | 8 Midvalley....115
2 Unchanging....115 | 9 Red John....115
3 Danger's Game.115 | 10 Skimalong....115
4 Happy Go....115 | 11 Knight of Gold.115
5 Galon Lad....115 | 12 Sir Toby....115
6 Good Goods....115 | 13 Round Table....115
7 Gnonomie....115 | 14 Sun Monk....115

SECOND RACE—One and one-sixteenth miles; purse, $800; claiming; fro 3-year-olds and upward.
1 Dunair....106 | 8 The Doctor....113
2 Nealon Kay....113 | 9 Gadaround....108
3 Kaffa....113 | 10 *Everfair....106
4 Good Sense....108 | 11 *Bonnet....105
5 Last Bid....109 | 12 *Angry Lass....108
6 Sunny Susan....110 | 13 *Caterer....111
7 Sister Madge....108 | 14 Muskoday....113

THIRD RACE—One mile; purse, $800; claiming; for 2-year-olds.
1 Wise Ways....108 | 8 Lamaria....108
2 †*Secular....103 | 9 *Steel Head....107
3 Moira's Chief....114 | 10 Royal Ruler....105
4 Never Fail....105 | 11 Turret....108
5 *Hair Trigger....103 | 12 *Lit. Corporal..107
6 *Forceful....103 | 13 Rose Parade....110
7 †Retribution....105 | 14 Purple Patch....105
†H. P. MetCalf-B. Long entry.

FOURTH RACE—One mile; purse, $800; claiming; for 2-year-olds.
1 Her Gold....105 | 8 *Cabochon....103
2 Lauretta Nash..105 | 9 Red Badge....105
3 As Always....108 | 10 *All Satin....105
4 Aske....108 | 11 Timber Fire....108
5 Huppy....108 | 12 *Mad Passion...102
6 Second Story....108 | 13 Plight....108
7 Miss Glace....105 | 14 *Red Jug....104

FIFTH RACE—One and one-sixteenth miles; purse, $800; claiming; for 3-year-olds and upward.
1 Tut Tut....114 | 4 Axentea....108
2 Sea Fox....119 | 5 *Brass Monkey..111
3 *Gloritone....100

SIXTH RACE—Six furlongs; purse, $800; claiming; for 3-year-olds and upward.
1 Westivity....112 | 7 One Chance....118
2 Silverdale....112 | 8 Ilchester....108
3 Blimp....112 | 9 Bonnie Laddie..112
4 *West Main....106 | 10 *Mountain Elk.117
5 *Prince Wick...112 | 11 *Burning Feet..108
6 *Tela....114 | 12 Standout....116

SEVENTH RACE—One and one-eighth miles; purse, $800; claiming; for 3-year-olds and upward.
1 Puchero....112 | 6 Tuffy G....117
2 *Fairly Wild....107 | 7 *Pelham....103
3 *Modern Times.109 | 8 *Zembla....109
4 Footsure....109 | 9 *M'ge's Fellow.112
5 Money Wild....105 | 10 *High Socks....112
*Apprentice allowance claimed.

The Post's Consensus at Laurel

The following consensus has been compiled by The Post from the selections of the leading handicappers of the turf. The figures show how the selections were rated.

Consensus of Leading Handicappers

First race	Second race	Third race	Fourth race	Fifth race	Sixth race	Seventh race	Eighth Race
Good Goods (32)	The Doctor (24)	Moi. Chief (27)	Red Badge (23)	Sea Fox (38)	Mount. Elk (27)	Mod. Times (23)	
Blk. Falcon (21)	Everfair (16)	Wise Ways (23)	Red Jug (21)	Br. Monkey (24)	Silverdale (21)	Tuffy G. (18)	
Red John (18)	Sis. Madge (14)	L. Corporal (16)	Plight (19)	Gloritone (9)	Tela (14)	Puchero (15)	

Bennings, Washington Post

Good Goods	Everfair	Moira's Chief	Miss Glance	Sea Fox	One Chance	Puchero
Black Falcon	Sister Madge	Wise Ways	Red Badge	Axentea	Mountain Elk	Modern Times
Sun Monk	The Doctor	Rose Parade	Second Story	Brass Monkey	Silverdale	Tuffy G.

Best bet—Sea Fox.

Louisville Times, Associated Press

Round Table	The Doctor	Wise Ways	Cabochon	Sea Fox	Mountain Elk	Tuffy G.
Skimalong	Muskoday	Hair Trigger	Mad Passion	Gloritone	Silverdale	Puchero
Good Goods	Kaffa	Little Corporal	Plight	Axentea	One Chance	Zembla

Best bet—Cabochon.

Washington Park Entries.

(Associated Press.)

FIRST RACE—Six furlongs; purse, $700; claiming; for 3-year-olds and upward.
1 *Duelist....111 | 11 Fiddler....113
2 Monk's First..110 | 12 *Miss Marr....110
3 *Altmark....105 | 13 *Golden Sun...110
4 Leading Man..108 | 14 *Smear....113
5 Camp Boss....113 | 15 *Le Bruyere....109
6 Plum Orchard.101 | 16 Jesemola....101
7 Batt'g Knight.110 | 17 *Don Tasker...104
8 *Saxon Lady..102 | 18 *Brooksie....102
9 *St. Nazaire...111 | 19 Buddy Apolis..104
10 *Prince Plato..103 | 20 Leo M....104

SECOND RACE—Six furlongs; purse, $700; claiming; for 2-year-old maidens.
1 *Kissie....103 | 11 Mary Francine.110
2 *Lisheen....108 | 12 *Charley Bruce.106
3 *Teenya....103 | 13 Black Peter....113
4 *Betty U....103 | 14 *Ch. Geronimo..108
5 *Traplou....108 | 15 Bay Servant....108
6 Third Alarm...111 | 16 Vindicated....111
7 Jamesbby....113 | 17 Big Gold....111
8 Whiskora....111 | 18 Lady Mary....110
9 Cedo....111 | 19 *Dolice....103
10 *Sheashoney..103 | 20 Susan Slick....108

THIRD RACE—Six furlongs; purse, $700; claiming; for 3-year-olds and upward.
1 Essential....113 | 11 *After Dark...103
2 *Mac Moon....111 | 12 Polyfon....106
3 *Escobilla....100 | 13 *Gunfire....110
4 *Jacob's Ladder 99 | 14 *Sonny T....111
5 Deemster....115 | 15 Infinity....113
6 *Lerack....110 | 16 *Cold Check...110
7 *Blue Day....110 | 17 Britton....103
8 B'ny Maureen.102 | 18 C'nselor Billie..108
9 Bimini....106 | 19 Wild Child....105
10 *Caius....103 | 20 *Drombo....106

FOURTH RACE—Seven furlongs (chute); purse, $700; the Oriental Village; claiming; for 3-year-olds.
1 *Excitation....104 | 11 *Sergt. Hill....110
2 Boy Crazy....111 | 12 *Interpreter...102
3 *Mecat....110 | 13 *Mighty Atom..104
4 *Flying Cadet..103 | 14 *Princess Val..102
5 Double Date....108 | 15 *Gyro....104
6 *Get Ready....102 | 16 *Ann Adelia....101
7 *Oswego Prin..107 | 17 Dr. Klein....107
8 Indian Boy....107 | 18 Red Casino....104
9 Bonnie Marita.110 | 19 Tar Water....104
10 Wait Not....106 | 20 Hour Zev....107

FIFTH RACE—One mile and 70 yards; purse, $700; claiming; for 3-year-olds and upward.
1 *Burning Up...107 | 5 *Dr. Freeland...107
2 *Foxiana....108 | 6 *Br'd Meadows..106
3 Ted Clark....107 | 7 *Wotan....107
4 Chrysostom....109

SIXTH RACE—One and one-eighth miles; purse, $700; claiming; for 3-year-olds and upward.
1 *Delven....110 | 10 Peace Lady....109
2 *Seth's Ballot..107 | 11 Lahor....115
3 Tryandagain....109 | 12 *Soothing....104
4 All Hail....112 | 13 Trek....112
5 *Elcidio....107 | 14 *Bill Southam..110
6 *Blameless....104 | 15 *Big Gun....107
7 Subtlety....109 | 16 Jack Murphy...115
8 *Never Quit...105 | 17 Port o' Play....115
9 *Wise Lee....107

SEVENTH RACE—One and one-eighth miles; purse, $700; claiming; for 3-year-olds and upward.
1 Haramzada....112 | 10 *Hobnail....102
2 White Legs....112 | 11 *John Mill....110
3 Bring Back....104 | 12 Red Boot....110
4 Good and Hot..112 | 13 *Ping Coates...110
5 *Knowledge....102 | 14 Beauty Secret..109
6 *Curtsey....104 | 15 *Inferno Lad...107
7 *Goober....110 | 16 *Axtel....102
8 *Honey Locust..104 | 17 Billy Champ...112
9 Popo....110
*Apprentice allowance claimed.
Weather, cloudy; track fast.

Long Branch Entries.

(Associated Press.)

FIRST RACE—Six furlongs; purse, $800; the Prairie; for 2-year-old and 3-year-old maidens.
1 Ashport....99 | 9 Childish Talk..99
2 Wrackala....99 | 10 Cappoquin....109
3 Pot au Mint....99 | 11 Tannia....102
4 Brown Torch...109 | 12 Heroson....99
5 Momiji....92 | 13 Lou Pangs....102
6 Chikara....99 | 14 Sport....102
7 Bungle....99 | 15 Kid Wrack....99
8 Orphan Patsy...99 | 16 Whitby Lad....109

SECOND RACE—Six furlongs; purse, $800; claiming; for 3-year-olds and upward (Canadian foaled).
1 *Lost Spirit....97 | 9 Sea Kale....110
2 Irish Sphere....110 | 10 *Fess....101
3 *Mt. Glen....108 | 11 Baldcrest....104
4 Master Bobbie..108 | 12 Duch. of York.103
5 Roche d'Or....110 | 13 Blue Raider....106
6 Mad Fast....103 | 14 Canny Age....106
7 Diecast....107 | 15 Prince Rupert..100
8 Anoka....108 | 16 Marble Hall....106

THIRD RACE—Six furlongs; purse, $700; claiming; for 3-year-olds and upward.
1 *Watchlite....108 | 9 *Zangwill....103
2 Barter....108 | 10 Fatalist....103
3 Authority....102 | 11 Eleusagon....108
4 Maeantic....102 | 12 *Dark War....106
5 Strenuous....102 | 13 Meloy....100
6 Caryldon....108 | 14 Jane Ellen....106
7 Becautious....95 | 15 Hogarty....108
8 Timon....106 | 16 Bran Muffin....105

FOURTH RACE—One mile and 70 yards; purse, $700; claiming; for 3-year-olds and upward.
1 *Column Right. 99 | 9 *Baun Boy....89
2 Fortune Bay....104 | 10 St. Christopher.104
3 Indian Dance...107 | 11 Fair Mole....104
4 *George DeMar.102 | 12 Yellow Metal...107
5 Powder Monkey.110 | 13 Locara....110
6 *Gift o' Gab....102 | 14 *Charlie's Girl.102
7 Wash'ton Rose.110 | 15 Archwood....107
8 Flying Heels II.107 | 16 Bright Day....105

FIFTH RACE—One mile and 70 yards; purse, $800; claiming; for 3-year-olds and upward (Canadian foaled).
1 Wee Toddler II.105 | 8 By the Sea....103
2 Frigid Frosty...106 | 9 Mr. Galety....106
3 *Juniam....100 | 10 *Lady Hilda....97
4 Aymond....109 | 11 Cudgeldoe....109
5 *Rock Crest....104 | 12 Carhan King....106
6 Granite Rock..106 | 13 Royal Vintage..102
7 Kitling....109 | 14 Lindsay....106

SIXTH RACE—One and one-sixteenth miles; purse, $800; claiming; for 3-year-olds and upward.
1 Friendly Ways..105 | 8 Manotacks....100
2 Air King....109 | 9 Good Guess....107
3 General Toy....112 | 10 Bushman....106
4 Little Scout....106 | 11 Rock Roma....99
5 Darkling....105 | 12 Poet's Dream..109
6 Flying Pantom.105 | 13 *Brand. Prince.108
7 Golden Play....105 | 14 Prince Peter....105

SEVENTH RACE—One and one-sixteenth miles; purse, $800; claiming; for 3-year-olds and upward.
1 Seemego....103 | 8 S. and D. Man.105
2 *Mrs. Foster...104 | 9 White Thorn....108
3 Mainsheet....105 | 10 Gay Parisian..108
4 Swaggerstick..107 | 11 *Spanish Light.104
5 Spanflow....105 | 12 Hidden Gold....103
6 Woolorac....109 | 13 Athol....107
7 Merid. Queen..105 | 14 Zion....105
*Apprentice allowance claimed.
Weather, cloudy; track, heavy.

Detroit Results.

(Associated Press.)

FIRST—Six furlongs; purse, $400; claiming; 2-year-olds.
Moresoris, 106 (Cowley).. 5.80 3.40 2.80
Vin Noir, 112 (Carroll)........9.80 5.20
Gay Joe, 112 (Hardy)........4.20
To Arms, Max Way, Sunshine Boy also ran. Time, 1:13 3-5.

SECOND—Five and one-half furlongs; purse, $400; claiming; 2-year-olds.
Merely, 115 (Seabo).... 6.00 2.80 2.80
Herward, 115 (Gooler)........2.60 2.60
My Letitia, 104 (Cassard)........8.60
Cofaro, Bisque Doll, May Ring, Star Ballot, Pretty Sis, *Brilliant Baby, Dorothy Alice, *Anna C also ran. Time, 1:08.
*Field.

THIRD—Six furlongs; purse, $400; claiming; 3-year-olds and upward.
Free, 105 (Cassard).......28.80 11.80 8.20
Energetic Boy, 105 (Vercher).. 4.60 4.40
Parade Rest, 107 (Cowley)........12.00
Gold Dollar, *Noel Boy, *Midhour, Lady Chilhowee, Little Gertie, *Cloirado, Mobile, Proud Princess, Sugar Jar also ran. Time, 1:13 4-5.
*Field.

FOURTH—One mile; purse, $400; claiming; 3-year-olds and upward.
Prince Westend, 106 (Seabo)....8.40 4.80 4.00
Brookhattan, 106 (Critchfield).. 5.20 4.20
Black Jewel, 111 (Longo)........7.40
Avail, Marvan, Ramus, Sam Pass, Casey, Entrap, *Sister Sarah, *Prince Dunroyal also ran. Time, 1:41 3-5.
*Field.

FIFTH—One mile; purse, $500; claiming; 3-year-olds and upward.
Merrily On, 109 (Hardy).. 7.40 3.80 out
Flighty Anna, 103 (Cassard)......2.80 out
Northgalis, 102 (Seabo)........out
Pat C also ran. Time, 1:39 2-5.

SIXTH—One and one-sixteenth miles; purse, $500; claiming; 3-year-olds and upward.
Bob Dozer, 107 (McD'ott) 37.60 19.60 9.40
Old Field, 107 (Curran).......26.60 11.60
Lotta Airs, 101 (Seabo)........4.40
Black Bull, Pillnita, Dr. Syntax, Peacock Girl, Thistle Fyrn and Miss Corinne also ran. Time, 1:47 4-5.

SEVENTH—One and one-eighth miles; purse, $400; claiming; 3-year-olds and upward.
Roy. Treasure, 102 (C'field) 8.00 5.40 4.20
*Flying Lynn, 101 (Seabo)....13.80 6.00
Homelike, 116 (Vercher)........4.20
Sporting Lady, Luke Connell, Our Jewel, Irene T., Catino, Flying Thor and *Kentucky Moon also ran. Time, 1:53 3-5.
*Field.

Jamaica Results.

(Associated Press.)

FIRST—Five and a half furlongs; purse, $600; maiden fillies; 2-year-olds.
Mad Beth, 114 (Fator)...... 9-5 3-5 1-5
Bongo, 114 (Mills)........1-5 Out
Rose Hazen, 114 (Horn)........3-5
Snoops, May Hogan, Mistress Grier and Twidgets also ran. Time, 1:07.

SECOND—Five and a half furlongs; purse, $600; claiming; 2-year-olds.
Front, 114 (Jones)....... 8-1 3-1 8-5
Interruption, 102 (Kamar).......8-1 4-1
Baby Chink, 111 (Wholey)........5-2
Pinluck, Bobanjack, Appomattox, Welsh Lass, Blind Raftery, Our One, Wise Nat and Wrackdale also ran. Time, 1:07 1-5.

THIRD—Six furlongs; purse, $600; claiming; 3-year-olds and upward.
Frederick, 113 (Yowell)...... 15-1 5-2 2-1
Broad Light, 114 (Robertson).....5-2 1-1
Irenes Bob, 113 (Porter)........1-6
St. Stephens, Devaliera, General A. and Carlaro also ran. Time, 1:12.

FOURTH—Six furlongs; purse, $600; 2-year-olds.
Brown Witch, 109 (Jones). 2-1 11-20 1-5
Agrarian, 110 (Humphries).... 7-10 1-4
Lynx Eye, 107 (Robertson)........1-5
Chinese Custom and Carabinier II also ran. Time, 1:12 4-5.

FIFTH—Mile and 70 yards; purse, $800; the Lafayette Handicap; all ages.
Gard. Message, 118 (Rob'son) 9-5 1-2 Out
Cohort Miss, 103 (Porter).......6-5 Out
Sweeping Light, 125 (Catrone)......Out
Ward-in-Chancery also ran. Time, 1:43 1-5.

SIXTH—One and one-sixteenth miles; purse, $600; claiming; 3-year-olds and upward.
Chartres, 112 (Humphries). 4-1 8-5 4-5
Integrity, 107 (Kamar).......5-2 6-5
Frigate Bird, 109 (Porter)........1-4
Strait Jacket, Polo Bar, Pro Bono, Kneehigh, Homework, Done For also ran. Time, 1:46 4-5.

At the Post . . .

with **Bill Bennings.**

Dear Al: Laurel Race Track.

There's a restaurant in the downtown section that advertises, "We buy only left-hand hams." The proprietor claims that left-hand hams are more tender "because a hog scratches his right side with his right hoof, and scratches his left side by rubbing against a tree or fence." Now, young Jockey Tipton knows nothing about hogs. But he does know a thing or two about horses. Most important, however, is the fact that he swings his whip with his left hand. Tipton has been a successful rider of older horses. Most of these racers have been pounded on the right side by strong-arm riders. It's just possible that the shift of the whip from that calloused right side to that tender left side makes a whale of a difference in a horse's speed. No fooling. BILL.

First race—I tried to make **Good Goods** beat a much better field at Havre de Grace. This time he bucks only maidens and, should he run up to his workouts, I believe we will be rewarded with a winner. **Black Falcon** and Don Meade offers a dangerous combination. **Sun Monk** for the show.

Second race—Everfair seems better suited here than in that recent start. Is as fit as hands can make her. **Sister Madge** was a winner elsewhere and is reported to be sharp. The top one can make no mistakes. **The Doctor** for the rest.

Third race—Moira's Chief won two races at Aqueduct and gets the edge over this field. **Wise Ways** closed well up at the Graw and has fast trials to recommend him for a place in the money here. **Rose Parade** for the show.

Fourth race—Miss Glance was tipped and touted up-State and finished out of the money. This distance will suit, my No. 1 clocker tells me. Rather tough spot to leave the maiden ranks, but worth backing. **Red Badge** and **Second Story** for the rest.

Fifth race—Sea Fox, with Meade in the saddle, appears to be a standout among these. See no reason for mistakes. **Axentea**, a brisk worker, may surprise by being second ahead of **Brass Monkey.**

Sixth race—One Chance deserves a shot at this group. Was among several horses carried to the outside fence the day that Bellizzi was set down. Clear sailing may bring us a winner. **Mountain Elk's** last was a beaut. **Silverdale** for the show.

Seventh race—Puchero drops down several pegs here and may come romping home with the long end of the purse. **Modern Times** and **Tuffy G.** for the other awards.

Chart of Laurel Races

(Monday, October 9, 1933.)

WEATHER, CLEAR. TRACK, FAST.

FIRST RACE—Six furlongs. Purse, $800. For fillies and mares, 2-year-olds. Start good from gates. Won driving; place, same. Went to post at 1:30½. Off at 1:32. Winner, Glen Riddle Farm's ch. f. (2), by Man o' War—Guesswork. Trained by G. Conway. Value to winner, $625; second, $100; third, $50; fourth, $25. Time, 0:23 3-5, 0:48 1-5, 1:13 3-5.

Horses	Wgt.	Post	St.	¼	½	Str.	Fin.	Jockeys	Straight
DEAD RECKONING..	115	11	2	1½	1^{1}	1^{h}	1^{h}	Gilbert	$1.70
LITTLE WOMAN.....	115	1	4	2^{h}	2^{h}	2^{3}	2^{3}	Meade	1.40
MISS MASCARRA....	115	4	5	3^{h}	5½	3½	3^{1}	Munden	9.80
WILLET..........	115	12	1	4½	3^{h}	5^{h}	4^{h}	Bellizzi	17.40
PORTEUSE.........	115	6	11	9^{nk}	8^{3}	4^{h}	$5^{1½}$	Kurtsinger	34.90
WILD MUSIC........	115	10	6	$5^{1½}$	$4^{1½}$	6^{2}	6^{1}	Steffen	24.40
SARILLA.........	115	2	7	6^{1}	$7^{1½}$	7^{1}	7^{1}	Bejshak	43.10
HENRY'S DAUGHTER	115	7	8	8^{1}	9^{h}	9^{h}	8^{h}	Lowry	*119.70
MAY McDONOUGH..	115	8	9	10^{1}	10^{3}	10^{3}	9^{1}	Tipton	48.40
SOURCE CIRCLE....	115	5	10	11^{3}	11^{5}	11^{5}	10^{3}	Cruz	101.00
DONA DULAN.......	115	9	3	7^{h}	6^{h}	8½	11^{3}	Shanks	*
SISTER GERTIE.....	115	3	12	12	12	12	12	Renick	*

*Field.

Two-dollar mutuels paid—DEAD RECKONING, $5.40, $2.40, $2.20; LITTLE WOMAN, $2.80, $2.40; MISS MASCARA, $3.00.

DEAD RECKONING, away clearly and hard hustled to take command, raced under severe urging, stalled off stout contention from LITTLE WOMAN and just lasted long enough. LITTLE WOMAN, a keen factor from the beginning, made a strong effort when straightened into the home stretch and then fought it out stoutly. MISS MASCARRA went prominently placed and held on courageously nearing the finish. WILLET raced in the thick of contention and continued gamely at the end.

SECOND RACE—Six furlongs. Purse, $800; claiming. For 3-year-olds and upward. Start good from gates. Won driving; place, same. Went to post at 2:00½. Off at 2:04. Winner, J. P. Ross, jr.'s b g. (5), by Supremus—Berks. Trained by P. Clausen. Value to winner, $615; second, $100; third, $50; fourth, $25. Time, 0:23, 0:47 3-5, 1:12 3-5.

Horses	Wgt.	Post	St.	¼	½	Str.	Fin.	Jockeys	Straight
CHARLIE K.........	112	11	2	$3^{1½}$	3^{3}	$1^{1½}$	1^{1}	Gilbert	$1.70
JIM ROBIN.........	107	8	11	10^{h}	7^{h}	$4^{1½}$	$2^{1½}$	Williams	5.10
BOHEMIAN GROVE.	105	5	3	1^{1}	1^{1}	2^{2}	3½	Lowry	5.80
GRACE BUNTING...	104	6	7	$6^{1½}$	4^{h}	5^{h}	4^{nk}	Balasm	59.00
POLITICAL.........	112	9	10	11	8½	6½	5^{3}	Bellizzi	90.90
MARION T..........	100	7	1	2^{1}	2^{h}	3^{h}	6^{h}	Windle	35.70
SERENABIT.........	105	4	6	7^{h}	6^{nk}	$8^{1½}$	7^{h}	Cruz	*105.90
CANTORIA.........	116	3	8	8½	10^{3}	9^{2}	$8^{1½}$	Britt	8.10
BRIGHT BIRD.......	115	1	5	5½	5^{3}	10^{2}	9^{3}	Fallon	6.70
UMA..............	111	10	9	9^{h}	11	11	$10^{1½}$	Callahan	*
SMALL CHANGE.....	112	2	4	4^{h}	9½	7½	11	Meade	13.00

*Field.

Two-dollar mutuels paid—CHARLIE K., $5.40, $2.80, $2.60; JIM ROBIN, $4.80, $3.40; BOHEMIAN GROVE, $3.60.

CHARLIE K., rated close to the pacemakers, moved up fast entering the home stretch to dispose of BOHEMIAN GROVE and, strongly handled thereafter, had enough left to stall off JIM ROBIN. Latter, slow to get going, weaved his way into a forward position and came with a bold rush during the closing furlong. BOHEMIAN GROVE rushed hard from the start, faltered fast during the stretch drive. GRACE BUNTING finished with good courage. POLITICAL began slowly, but finished full of run when settled in his stride. FARION T. had speed for the first four furlongs.

THIRD RACE—About two miles. Purse, $1,000; claiming. For 3-year-olds and upward. Steeplechase. Start good. Won handily; place, driving. Went to post at 2:30. Off at 2:32. Winner, F. A. Clark's br. g. (8), by Fly Fisher—Cullens Glen. Trained by H. C. Gaither. Value to winner, $700; second, $150; third, $100; fourth, $50. Time, 3:55 (14 jumps).

Horses	Wgt.	Post.	St.	4	8	12	14	Fin.	Jockeys	Straight
SPECK. BEAUTY II..	145	6	6	3½	2^{1}	1^{4}	1^{4}	1^{3}	McCarthy	$1.90
BLACKCOCK.........	138	2	4	5^{1}	4^{2}	3^{1}	2^{5}	2^{4}	Smiley	1.90
FIVE O'CLOCK.......	145	4	2	7½	6^{h}	4^{h}	3^{3}	$3^{2½}$	Mergler	8.90
DOCK LIGHT.........	143	3	5	6^{3}	7^{1}	6^{15}	$4^{1½}$	4^{1}	King	17.40
GEORGE JESSEL....	145	3	1	8	8	5^{3}	5^{1}	5^{4}	Little	7.40
ZERMATT..........	143	1	3	2^{2}	3^{3}	2^{3}	6^{20}	6^{20}	Murdock	28.40
ROYAL DOULTON...	150	7	7	4^{1}	5^{1}	7	7	7	Brown	28.50
SID..............	145	8	6	1^{5}	$1^{1½}$	Pulled up.			Bauman	36.90

Two-dollar mutuels paid—SPECKLED BEAUTY II, $5.80, $3.00, $2.60; BLACKCOCK, $2.80, $2.60; FIVE O'CLOCK, $3.60.

SPECKLED BEAUTY II, taken in hand for the first turn of the field, went into an easy lead when SID ran out at the clubhouse turn, opened up a winning lead and was never menaced thereafter. BLACKCOCK, reserved in the early stages, came courageously when placed to punishment, but could not seriously threaten the winner. FIVE O'CLOCK was hard ridden in the last six furlongs and finished gamely. DOCK LIGHT passed tiring horses at the end. GEORGE JESSEL bobbled and struck several of his fences and was never a factor. ZERMATT was done after the first mile.

FOURTH RACE—Five and one-half furlongs. Purse, $800; allowances. The Hatethorpe. For 2-year-olds. Start good from gates. Won driving; place, same. Went to post at 3:00. Off at 3:01½. Winner, G. L. Stryker's ch. g. (2), by Trojan—Blazing Ember. Trained by L. Campbell. Value to winner, $825; second, $100; third, $50; fourth, $25. Time, 0:23 4-5, 0:48 1-5, 1:06 3-5.

Horses	Wgt.	Post	St.	¼	½	Str.	Fin.	Jockeys	Straight
DREEL............	116	6	3	3½	$3^{1½}$	1^{1}	1^{1}	Haines	$3.50
FLAG BOY..........	106	7	6	1^{h}	1^{h}	3^{1}	2^{ns}	Leishman	4.70
KING'S MINSTREL..	110	9	1	2^{1}	$2^{1½}$	2½	3½	Steffen	†2.20
LAUREL MISS.......	103	2	4	6^{h}	4^{h}	4½	4^{1}	Cruz	4.70
PRETENTIOUS.......	110	8	2	4^{h}	5^{h}	5^{2}	5½	Renick	†
GOLD AND BLACK..	107	3	9	$8^{1½}$	8^{3}	$6^{1½}$	6^{1}	Gilbert	8.50
AUNT FLOR.........	104	7	7	7^{h}	7^{h}	$8^{1½}$	$7^{1½}$	Schutte	47.70
KEPI..............	106	4	8	9	9^{3}	9	8^{h}	Bellizzi	88.60
BE SHY............	103	5	5	5½	6^{1}	7^{1}	9	Meade	21.80

†G. D. Widener entry.

Two-dollar mutuels paid—DREEL, $9.00, $5.40, $2.80; FLAG BOY, $6.60, $3.00; KING'S MINSTREL (G. D. Widener entry), $2.20.

DREEL, steadied in close attendance of the leaders, moved up strongly to take command entering the home stretch, was strongly handled thereafter and had enough left to stall off FLAG BOY. Latter, hard ridden to shake off KING'S MINSTREL, continued stoutly under severe punishment. KING'S MINSTREL, closer up than usual, had a lot taken out of him and he weakened. LAUREL MISS, shuffled back early, finished fast when clear. PRETENTIOUS was unable to get to the leaders under strong urging.

FIFTH RACE—Six furlongs. Purse, $1,000. Easton Handicap. For all ages. Start good from gates. Won handily; place, driving. Went to post at 3:30. Off at 3:38½. Winner, C. T. Grayson's br. or blk. g. (3), by Black Toney—Ausliette. Trained by M. Lowenstein. Value to winner, $700; second, $150; third, $100; fourth, $50. Time, 0:23, 0:46 3-5, 1:11 4-5.

Horses	Wgt.	Post	St.	¼	½	Str.	Fin.	Jockeys	Straight
HOPE TO DO.......	102	1	3	1½	$1^{1½}$	1^{2}	$1^{1½}$	Tipton	$11.20
FLYING HOUR......	106	7	1	2^{2}	2^{1}	2^{nk}	2^{ns}	Meade	1.60
MAROONED.........	114	6	2	3^{h}	3^{h}	3^{3}	$3^{1½}$	Steffen	2.00
GLORIFY..........	100	3	6	4^{2}	4^{3}	$4^{1½}$	4^{1}	Renick	59.50
SPEED BOAT.......	103	5	5	6^{3}	5^{1}	5^{2}	5^{h}	Cruz	42.60
FLAGSTONE........	112	5	7	7	6^{1}	6^{3}	6^{8}	Leishman	7.60
CON AMORE........	116	2	4	5^{h}	7	7	7	Bellizzi	8.10

Two-dollar mutuels paid—HOPE TO DO, $24.40, $8.40, $3.40; FLYING HOUR, $3.60, $2.40; MAROONED, $2.40.

HOPE TO DO, quick to get going and having good speed, raced under mild restraint until reaching the home stretch, responded strongly when shaken up and came out willingly. FLYING HOUR, a keen factor from the beginning, weakened when straightened into the stretch and barely lasted to stall off MAROONED. Latter, on the outside of the leaders all the way, finished gamely under punishment. GLORIFY was unable to better her position while racing strongly. SPEED BOAT was held safe.

SIXTH RACE—One and one-sixteenth miles. Purse, $800; claiming. For 3-year-olds. Start good from gates. Won driving; place, same. Went to post at 4:06. Off at 4:06½. Winner, R. W. Abbot's dk. b. c. (3), by Sir Gallahad III—Finis. Trained by S. Judge. Value to winner, $625; second, $100; third, $50; fourth, $25. Time, 0:24 2-5, 0:48 3-5, 1:14 1-5, 1:39 1-5, 1:45 2-5.

Horses	Wgt.	Post	St.	¼	½	¾	Str.	Fin.	Jockeys	Straight
FINGAL............	110	2	3	3^{3}	3½	3^{1}	1^{h}	1^{h}	Renick	$4.60
†SILENT SHOT.....	103	3	4	4^{2}	4^{3}	4^{8}	2^{3}	2^{3}	Tipton	1.80
POMPONIUS........	111	3	5	5	5	5	4^{h}	3^{3}	Bejshak	2.80
THE DARB..........	108	4	3	1^{nk}	1^{1}	$1^{1½}$	3^{h}	4½	Gilbert	4.50
LONGFORD.........	112	1	1	2^{3}	$2^{1½}$	2½	5	5	Fronk	9.60

†Disqualified.

Two-dollar mutuels paid—FINGAL, $11.20, $5.40, $4.40; POMPONIUS, $4.00, $3.00; THE DARB, $3.60.

FINGAL, restrained after reaching the back stretch, responded stoutly when put to a drive, wore the leaders down and, under severe urging, just lasted to outstay SILENT SHOT. Latter, forced to race on the outside after being outrun, closed willingly in the last five-sixteenths. He was disqualified for interfering with POMPONIUS at the first turn. POMPONIUS, slower than usual to settle in his stride, passed tiring horses during the last furlong. THE DARB and LONGFORD was made entirely too much use of and raced themselves into submission.

SEVENTH RACE—One and one-sixteenth miles. Purse, $800; claiming. For 3-year-olds and upward. Start good from gates. Won driving; place, easily. Went to post at 4:35. Off at 4:35½. Winner, A G. Vanderbilt's b. g. (5), by Wrack—Sandwich. Trained by J. H. Stotler. Value to winner, $625; second, $100; third, $50; fourth, $25. Time, 0:24 3-5, 0:48 4-5, 1:14, 1:39 2-5, 1:45 4-5.

Horses	Wgt.	Post	St.	¼	½	¾	Str.	Fin.	Jockeys	Straight
BACKGAMMON......	115	8	4	2^{h}	2^{h}	3^{3}	2^{2}	1^{h}	Bejshak	$2.90
AEGIS.............	114	1	1	1^{1}	$1^{1½}$	1½	3^{3}	$2^{2½}$	Tipton	2.30
PRIMUTE..........	111	5	3	3^{1}	$3^{1½}$	2½	1½	3^{h}	Meade	3.60
LONE HAND........	108	2	7	7^{4}	7^{3}	$7^{1½}$	4^{h}	4^{1}	Renick	66.50
KINDACORN........	108	4	8	4^{nk}	5^{2}	$5^{1½}$	5^{1}	5½	Lowry	9.50
FLYING CHEROKEE.	113	3	2	6^{4}	6^{3}	6^{2}	7^{1}	$6^{1½}$	Gilbert	11.60
FLUFFY LEE........	105	6	6	$5^{1½}$	4½	4^{1}	6½	7½	Cruz	64.80
GARLIC............	112	7	5	8	8	8	8	8	Balaski	11.60

Two-dollar mutuels paid—BACKGAMMON, $7.80, $3.60, $2.60; AEGIS, $3.40, $2.40; PRIMUTE, $3.20.

BACKGAMMON, prominent in the early racing, was eased back midway of the final turn when AEGIS began bearing out, came determinedly during the final drive and, in a game finish, was up in the concluding strides. AEGIS, rated in front, bore out badly entering the home stretch, came again when straightened away and fought it out stoutly. PRIMUTE, going in her best form and close up early, took command when AEGIS bore out, but weakened approaching the finish. LONE HAND could not make up any ground in the stretch drive. KINDACORN went evenly.

EIGHTH RACE—One and one-quarter miles. Purse, $800; claiming. For 4-year-olds and upward. Start good from gates. Won driving; place, same. Went to post at 5:05. Off at 5:06. Winner, Jersey Stable's ch. f. (4), by Olambala—May Ella. Trained by C. H. Trotter. Value to winner, $625; second, $100; third, $50; fourth, $25. Time, 0:24, 0:48 3-5, 1:14 4-5, 1:40 2-5, 2:06.

Horses	Wgt.	Post	St.	¼	½	¾	Str.	Fin.	Jockeys	Straight
OLAMAY............	112	2	4	4½	1^{h}	1^{h}	1^{1}	1^{1}	Renick	$2.90
REPLEVIN..........	110	1	3	5½	5^{3}	3^{3}	2^{1}	2^{3}	Tipton	4.20
CAPTIVE...........	115	3	2	3½	2^{1}	2½	3^{2}	3^{h}	Meade	12.40
TAZEWELL..........	115	8	10	7½	$6^{1½}$	4^{1}	4½	4½	Bejshak	1.80
DO TELL...........	113	5	1	10	7^{nk}	10	5^{4}	5^{3}	Brooks	120.60
MISS CATALAN.....	111	10	9	6^{h}	8^{1}	8^{2}	6^{4}	6^{8}	Tromberlo	365.90
CONSTANCE ANN...	112	7	7	$9^{1½}$	10	6^{1}	7^{3}	7^{3}	Bellizz	5.50
FIVE OAKS.........	112	6	5	$2^{1½}$	3^{h}	7½	8^{1}	8^{1}	Cruz	334.40
PEACH BASKET....	107	4	6	8^{1}	$9^{1½}$	9½	10	9^{3}	Merritt	80.80
DARK VISION.......	110	9	8	1½	4½	5½	9^{1}	10	Lowry	51.60

Two-dollar mutuels paid—OLAMAY, $7.80, $4.00, $3.80; REPLEVIN, $5.80, $5.40; CAPTIVE, $10.40.

OLAMAY, in close quarters going to the first turn, moved up fast midway back stretch to displace the leaders, was placed to punishment in the closing furlong and outstayed REPLEVIN. Latter worked his way up gradually while saving ground and then finished gamely. CAPTIVE, a forward factor from the beginning, weakened during the last furlong. TAZEWELL went wide all the way, but closed with good energy.

Audley Trainer Is Accused in Dope Case

3 Are Arrested at Detroit; 25 Horses Stimulated, Says U. S. Agent.

DETROIT, Oct. 9 (AP).—Joseph Bell, district agent for the United States Bureau of Narcotics, charged today that at least 25 horses had been "doped" during the meeting at the Detroit Fair Grounds, that ended today with a charity program.

He refused to give the names of any of the horses, but declared the practice of administering stimulants "is the reason so many 'long shots' have won at the fair grounds."

Bell made his statement at about the time three men were arrested Saturday, when, Federal agents said, two of them were surprised preparing to give the Audley Farm filly, Knight's Gal, a drench suspected of containing narcotics, were arraigned before United States Commissioner Frank Q. Quinn on charges of possessing narcotics.

The men arraigned were Robert Wingfield, trainer for the Audley Farm, and Thomas Murray and Horace Moore, handlers. They waived examination and were held for the Federal grand jury under $3,000 bond each, which was furnished.

Seeks Names of Men.

Clarence E. Lehr, secretary of the Detroit Racing Association, called upon the Federal officers to give the names of the horses they charge were treated during the meet "so that proper steps can be taken against the owners."

"Our understanding," he said, "is that Oyler (Ralph H. Oyler, district supervisor for the Federal Narcotic Bureau), refuses to divulge the names of the horses either to the racing association or to the press. Unless the names are given we are going to take the position that the charges are entirely too loose to be given any consideration."

The stimulants administered here, he said, included whisky and strong coffee as well as drugs and narcotics.

Fairmount Results.

(Associated Press.)

FIRST—Six furlongs; purse, $400; claiming; for 3-year-olds and upward.
Miss Chilla, 105 (Jacobs)....7.70 3.70 3.10
Ruth Jelinek, 105 (Cooper).......4.30 4.30
Eline Nielsen, 105 (C. W. Smith)......12.54
Whisp, Bag o' Roses, Royal Festival, Sugarland, Helen Green, Cloido, Count Bruno, Morush and Statecraft also ran. Time, 1:13 4-5.

SECOND—Five and one-half furlongs; purse, $400; claiming; for 2-year-old maidens.
Chauvinism, 110 (Watson)....3.64 2.96 3.10
Minnequa, 107 (Clemons).......7.00 5.00
Joe Sam, 110 (Wall)........4.76
Cloth Top, Sister Ikie, Dixie L., Lady Camilla, Secret Call, Judge G., Transpro, Edgar Boy and Aimadel, jr., also ran. Time, 1:08.

THIRD—Six furlongs; purse, $400; claiming; for 3-year-olds and upward.
St. Jim, 111 (Wall)........8.04 4.36 3.68
Wis Rose, 108 (Sylvester).......12.34 8.56
Southern Ace, 110 (Todd)........10.12
Palm Rose, Stratosphere, Curmudgeon, Usurp, Phidipides, Iredel, Nazdar, Barcardi, Sweep and Mildness also ran. Time, 1:13.

FOURTH—Six furlongs; purse, $400; claiming; for 3-year-olds and upward; from chute.
Dixie Binder, 101 (Hanka)..30.74 15.40 9.48
Mint Drift, 106 (Parke).......10.74 5.98
Lamanga, 105 (F. A. Smith)........5.68
Mae Chute, Olive Anna, Terry Lass, Gertrude V., Gulfelano, Hasola, Benefit, Quando, Conversion and Reymantel also ran. Time, 1:13 1-5.

FIFTH—Six furlongs; purse, $500; claiming; for 3-year-olds and upward.
Prose and Poetry, 104 (Taylor)....29.60 10.30 4.24
Inarage, 111 (Wall).......8.36 4.52
Just Buck, 113 (Boganowski)........4.06
Gurgler, Lawyer, Chianti, Captain Joy, and Ozzti also ran. Time, 1:12 4-5.

SIXTH—One and one-sixteenth miles; purse, $500; claiming; for 3-year-olds and upward.
Flying Gibion, 103 (Kelley) 13.34 5.36 3.36
Probationer, 103 (Hanka).......4.10 2.72
Nosegay, 108 (Jacobs)........3.12
Ormontime, Sweet Air, Crowned Head and Deserve also ran. Time, 1:46 1-5.

SEVENTH—(Substitute) 1 mile and 70 yards; purse, $400; claiming; for 3-year-olds and upward.
Lilac Bloom, 101 (Jacobs).. 3.22 3.38 2.78
Lady Emily, 105 (Reno).......8.16 8.60
Lazy Mary, 105 (C. Mills)........4.30
Astrakhan, The Mongol, Fair Catch, Elizabeth S., Opossum and Harmonical also ran. Time, 1:44 1-5.

Racing Selections

Washington Park.

(For fast track.)

1—Smear, Camp Boss, Miss Marr.
2—Bay Servant, Sheashoney, Traplou.
3—Cold Check, Deemster, Infinity.
4—Flying Cadet, Boy Crazy, Wait Not.
5—Foxiana, Broad Meadows, Ted Clark.
6—Lahor, Jack Murphy, All Hail.
7—Popo, White Legs, Goober's Last.

Best bte—Foxiana.

—Louisville Times (A.P.).

Long Branch.

(For heavy track.)

1—Pot au Mint, Wrackala, Tannia.
2—Diecast, Sea Kale, Irish Sphere.
3—Meloy, Bran Muffin, Be Cautious.
4—Bright Day, Yellow Metal, St. Christopher.
5—Kitling, Mr. Galety, Frigid Frosty.
6—Brandon Prince, Bushman, Poet's Dream.
7—Meridian, Main Sweet, Song and Dance Man.

Best bet—Meloy.

—Louisville Times (A.P.).

Fairmount.

(For good track.)

1—Irfanch, Josephine D., Dorsays.
2—Bob Up, Maximum, Jack Howe.
3—Jessie Coppage, Sporting Maudie, Nancy Cloi.
4—Fighting Bob, Dauntless Miss, Aquatis.
5—Reverberate, Blind Hills, Vagabond.
6—Marabou, Judge Direnzo, Judge Dixon.
7—Goodestone, Northern Sir, Bad News.
8—Majestien, Searington, The Southerner.

Best bet—Reverberate.

—Louisville Times (A.P.).

Jamaica.

(For fast track.)

1—Proclaim, Kyso, Chipmunk.
2—Fabulous, Cygni, Ragtown Belle.
3—Miss Merriment, Easy Come, Miss Mouse.
4—Jamison, Pardee, Eva B.
5—Flamborough, Bun D., Captain Danger.
6—Little Lad, Manya, Center Lane.

Best bet—Miss Merriment.

—Louisville Times (A.P.).

BUSES TO

LAUREL RACES

75c ROUND TRIP

DIRECT TO TRACK

Leave 11th st. and Pa. ave. nw., Opposite Star Office. 12:15 P. M.

W. M. & A. Motor Lines, Inc.

Information Nat. 7715, Nat. 6213, Linc. 7290.

LAUREL

Direct to

RACES

Lounge Car Leaves

619 12th St. N.W.

12:30 P. M.

Round Trip, $1.00

WASH., VA. & MD. COACH CO.

Arnold Operated

NAtional 7397

G. W. Coaches Seeking to Avoid Team's Let-Down After Victory Over Nodaks

Men Praised By Officials At Game

Hall Brands Colonials Best He Has Seen This Year in Midwest.

Stewart First Jeered and Then Lauded by Opponents.

BACK at hard labor and bubbling over with enthusiasm after their successful invasion of the Midwest, George Washington pigskin representatives were still talking about the North Dakota game yesterday. The Nodaks expected a tough session, but even the most pessimistic didn't expect the explosion that ensued, and G. W., as a result, chalked up a convincing 27-6 victory.

The Colonial coaches had nothing but praise for their men. They're praying that the enthusiasm will not wear off, that the boys will not begin to loaf in practice. If their prayers are answered, it's going to be tough on the teams which play the G street eleven.

Gained 138 Yards.

Every player did his part and did it well. Don Bomba carried the ball 38 times and gained 138 yards, an average gain of 3½ yards. "Nig" McCarver touched off the dynamite dormant in G. W. with a 24-yard run, placing the ball in scoring position on the 3-yard line. Red Rathjen played the entire game without a substitute, the only one on the team to do it. But the occasion was particularly successful for "Tuffy" Leemans.

A crowd of 350 fans from "Tuffy's" home town, Alouez, a suburb of Superior, Wis., attended the game, including his parents and grandparents. "Tuffy" had to make good for their sake and he did. One of his punts carried 70 yards. Every time he scratched his head the little band huddled together in the large stadium whooped it up. They saw only one player in the 22 on the gridiron—"Tuffy" Leemans.

From Jeers to Cheers.

"Zuzu" Stewart came in for a Bronx cheer from North Dakota line men who had read in the papers where "Zu" was called a potential All-American. As the second player to oppose the gritty little G. W. guard was being carried off the field he called back:

"I guess the newspapers were right."

Joe Boland, formerly of Notre Dame, who was umpire, and "Hallsy" Hall, head line man, both acclaimed G. W. as the best team they have seen in the Midwest this season. Of course it's early yet, but Hall thought the Colonials could have beaten Minnesota the week before.

Stantons and Millers Will Decide on Series

Managers of the baseball teams which won the first and second half races in the Capital City League will meet tonight at 7:30 o'clock in the Sports Department of The Post to discuss plans for the championship series.

"Cac" Curtin will represent Miller Furniture Co., first half champions, and Al Clark will speak for the Stanton Cleaners, winners of the second half. In all probability, the teams will play a double-header Sunday, in an effort to decide the championship as quickly as possible. This is necessitated because of the lateness of the season.

267 Pigeons Compete In 200-Mile Contest

Representing 25 lofts, 267 birds competed in the fifth pigeon race of the National Capital Concourse Association of the young bird series, flown over the Southwest course, an airline distance of 200 miles from Roanoke, Va.

Below is shown the speed flown in yards per minute of the first return to each loft. The first five are diploma winners. McCoy won the percentage diploma with 8 birds home out of 8 shipped.

Hixson	1,220.93	Eberly	1,154.02
Hixson	1,218.00	Clark & Salmons	1,152.45
Copenhaver	1,215.48	Raulin	1,151.20
Kauffman	1,214.06	Rose Wander	
Copenhaver	1,214.06	Loft	1,149.28
Puppert	1,210.56	Hile	1,148.33
Voith	1,204.98	Eagle Loft	1,144.80
Turowski	1,203.50	Sproesser	1,133.45
Goddard	1,197.42	Harrell	1,122.53
Bethesda Loft	1,192.55	Summit Loft	1,092.12
Fugitt	1,191.78	McCoy	1,072.85
Mathews	1,170.08	Whitmore	1,068.26
Foster	1,165.70	Sterzer	1,038.13
Buddington Loft	1,163.80	McNamara	979.65

Join The 'Y'

The Club for the

Man of Moderate Means

Pick Your Sport

HANDBALL
SQUASH
VOLLEY BALL
BASKET BALL
SWIMMING
GYM CLASSES
and many others

Membership Campaign
Oct. 11 to Oct. 18
Y. M. C. A.
18th & G St. N.W.
Nat. 8250

Job to Peacock At Indian Spring

Capital Star Now Manager-Secretary of Club.

Roger Peacock, 22-year-old District golf star, has been appointed manager and executive secretary of the Indian Spring Country Club, and will assume his new duties Saturday. Peacock's amateur status will not be affected, according to Dr. W. C. Barr, District Golf Association secretary, and the new Indian Spring manager stated last night that he would continue his active golfing in local and out-of-town tournaments.

Reared within drive and spoon shot of the Indian Spring links, Peacock has been one of Washington's outstanding golfers for the past three years. He was the 1932 District champion, twice junior titleholder, twice captain of the Duke University Southern Conference champions, has qualified for the National Amateur, and this season won the Maryland State Amateur and the Congressional Invitation. He also is the holder of four course records.

Son of Mr. and Mrs. Harry C. Peacock, of Silver Spring, Peacock will succeed William P. Burkinshaw as manager. In his new capacity Peacock will have nothing to do with the golf shop, which will be taken care of by Professional George Diffenbaugh.

Irving Flattens Russell in 7th Round

Held Even by Foe Until Final Stanza; Lowry Beats Crawford.

HENRY IRVING monkeyed around with a feeble left hand against Danny Russell for six rounds in the scheduled eight round main event at the Alexandria Elks' Auditorium last night. In the seventh came the right—and Russell reposed peacefully on the canvas for a ten count.

Up until bedtime Russell had been able to hold his own by the simple expedient of nullifying Irving's pathetic left jabs with occasional well-placed body punches. He rolled and ducked out of harm's way on the few pot shots that Irving took with his right, but swung high, wide and handsome most of the time when aiming at his opponent's chin whiskers.

Loses Sixth Round.

Irving had lost the sixth round by a substantial margin, and walked out in the seventh apparently with every intention of absorbing more punishment. Within a few seconds, however, his potent looping right had made a perfect three-point-two landing on Russell's chin and the latter went down for a nine count. He rose only to run into another right, which ended the evening's festivities.

Bob Lowry ground out a surprise decision over the highly regarded Kellar Crawford in a good six-round semi-final. Lowry kept Crawford's destructive left tied up nicely at all times and administered many slaps to romp away with the verdict.

Raspi, Swetnam Draw.

Joe Raspi and Doug Swetnam slugged out a lively draw in the best of the four rounders. Many thought Swetnam the winner, but the imbroglio was a seesaw affair at best, and the draw decision harmed neither fighter particularly.

In other fours Jack Quigley boxed out a decision over Jimmy Kelly and Joe Green took a unanimous decision from Feeby Shoemaker, who might better stick to his last.

Capital Golfers Lead Pro Sweeps

Diffenbaugh and Peacock Team for 66 Card.

Catonsville, Md., Oct. 9. (Spl.).—Turning in a best ball of 31—35—66, George Diffenbaugh and Roger Peacock, of Indian Spring, teamed successfully this afternoon to capture first prize in the Middle Atlantic P. G. A. Sweepstakes at Rolling Road's course.

Peacock, Maryland State amateur champion, set the day's pace with a 34—38—72," two above par.

In the individual pro sweepstakes, Bob Barnett, of Chevy Chase, captured first prize with a 75, while Diffenbaugh shot a 74.

Barnett teamed with W. Beverly Mason, jr., to win second prize in the pro-amateur with a best ball of 71. Mel Shorey, East Potomac, and Maury Fitzgerald, Kenwood, tied Bill Scott and Talbott Speer, Baltimore Country Club, with a best ball of 73, for third prize.

Best-ball- score of Diffenbaugh and Peacock with par follow:

Par, out	4	4	3	3	4	4	5	4	4—35
Diffenbaugh-Peacock—									
Par, in	3	4	3	3	5	4	4	3	3—31
Diffenbaugh-Peacock—	3	4	4	3	4	4	3	4	5—35—66
	2	6	5	4	4	3	4	3	5—36—66

Results.

Peacock and Diffenbaugh, 31—35—66; Barnett and Mason, 36—35—71; Shorey and Fitzgerald, 36—37—73; Scott and Speer, 37—36—73; C. T. MacMaster and Spencer Overton (Hillendale), 37—37—74; Al Treder and J. W. Harvey, jr. (Manor), 37—37—74; Alec Taylor and Howard Crook (Rolling Road), 36—38—75; Bill Carson and Bradley Burrows (Anacostia), 40—37—77; Cliff Spencer and M. E. Erwin (Beaver Dam), 39—39—78.

BOWLING SHIRTS
Lettered to Order
D. J. KAUFMAN, Inc.
1005 Penna. Ave. N.W.

Women Golfers Get 88s at Field Day

Field of 80 Is Led by Mrs. Haynes and Mrs. Quinter.

TWO Columbia women, Mrs. J. Marvin Haynes and Mrs. H. R. Quinter, carried off major honors in the "field day" staged yesterday by the Columbia Country Club first team champions at their course in compliment to members of teams that competed against them this season.

Mrs. Haynes, Middle Atlantic and District champion, lifted first low gross prize by virtue of her 41—47—88, while Mrs. Quinter captured low net honors with her 89—9—79.

Eighty women representing teams from the 10 clubs in the District vied in the various events.

Mrs. Haynes, tuning up for the defense of her Middle Atlantic crown next Monday in Richmond, Va., played brilliantly on the outgoing nine, despite the fact that 6s dented her card on the first and fifth holes. She more than made up for her mistakes on these two holes by rifling a birdie 3 on the second and birdie deuce on the 160-yard fourth.

Mrs. Quinter Is Close.

Only one other woman in the field came within a shot of touching Mrs. Haynes' 41 for the first nine. She was Mrs. Quinter, who actually tied Mrs. Haynes for low gross, but accepted the low prize instead. Mrs. Quinter took a 46 on the last nine.

Mrs. N. J. Waldron, of Beaver Dam, took down second low net with 102-32-80.

Mrs. David Clarke, formerly of Army and Navy, Virginia champion, found her path beset with numerous hazards, finishing with 47-45-92. She won a prize for the low gross on the first nine, although several others, winners of prizes, eclipsed her score for that side, but were ineligible to receive the award. Miss Louise Claytor, Chevy Chase star, had a fine 43 on the second nine after a poor outgoing start, and was awarded a prize for having the best gross on the second nine. It also took Mrs. Alma von Steiner, formerly of Congressional, nine holes to settle down. She had a 53 on the first nine, but blazed home in 42, and won a prize for having the best low net on the second nine.

Remarkable putting by Mrs. H. H. Shinnick, of Indian Spring, who took only 27 putts for the entire 18, won her the putting prize, while Mrs. George Diffenbaugh, wife of the Indian Spring pro, basked in the limelight by having the best low gross for the four short holes—4-3-3-3-13, indeed good work for a feminine player.

Medal scores of Mrs. Haynes-Mrs. Quinter follow:

Out—									
Par	4	4	3	5	4	4	3	4	—35
Mrs. Haynes	6	3	5	7	5	5	4	6	—41
Mrs. Quinter	5	5	5	4	6	4	5	3	—42
In—									
Par	4	4	5	3	4	4	3	4	—35—70
Mrs. Haynes	6	5	6	5	5	4	4	6	—47—88
*Mrs. Quinter	5	5	5	5	5	4	5	6	—46—88

*Handicap, 9; net, 79.

Prize Winners.

Low gross, Mrs. J. Marvin Haynes (Columbia), 41, 47—88; first low net, Mrs. H. R. Quinter (Columbia), 42, 46—88—9—79; second low net, Mrs. N. J. Waldron (Beaver Dam), 102—32—80.

Low gross, first nine, Mrs. David Clarke (Army and Navy); second nine, Miss Louise Claytor (Chevy Chase); low net first nine, Mrs. R. L. Rose (Congressional); second nine, Mrs. Alma von Steiner (unattached).

Least putts, first, Mrs. H. H. Shinnick (Indian Spring), 27; least putts, first nine, Mrs. William S. Marten (Washington G. and C. C.), 15; second nine, Mrs. L. B. Platt (Chevy Chase), 13.

Most pars, Mrs. Leo Walper (Kenwood); least strokes on three holes, Mrs. Ralph Orr (Congressional); bling bogey, Mrs. A. E. Tucker (Beaver Dam); low gross four short holes, Mrs. George Diffenbaugh (Indian Spring).

Prizes for birdies, Mrs. Shinnick, Mrs. J. E. Davis (Army and Navy), Mrs. Haynes and Mrs. von Steiner.

Union Printcraft Golf Play Scheduled Today

A field of 60 members of the Union Printcraft Golf Association will tee off this morning in the first round of a three-day tournament at Indian Spring Country Club.

Play will be in the form of medal handicap.

Army Golf Medal To Mrs. Hedrick

Round of 42 Tops Field at War College.

Mrs. L. H. Hedrick posted a 42 yesterday to win medal honors in the qualifying round of the golf tournament at Army War College course for wives of officers of the Army War College Club.

Match play starting today will find Mrs. Hedrick as one of the favorites along with Mrs. C. K. Wing, who shot a 44, and Mrs. L. H. Hewitt, who had a 45.

Thirty feminine golfers are competing in four flights, with Mrs. George Grunnert, golf committee chairman, in charge, assisted by Capt. Kendall J. Fielder, director of sports activities at the Army War College.

Brewer Tops Bowlers In Petroleum League

Brewer, of Standard No. 1, toppled 380 pins for high game set honors and 141 for high individual game last night in the Petroleum Bowling League at Columbia. Standard walked off with team honors by posting 1,589 and 550.

In the North Washington Church League, Gunton Temple team shot 1,641 and 620 for the set and game honors. Ellsworth Moyer, with 406, and K. Gibson, with 156, led the attack.

STEAKS and CHOPS
Broiled Over Live Hickory Coals
Olmsted Grill
1336 G St. N.W.

Shaking 'Em Loose From Championship Hopes —By Pierotti

St. John's Has 4 D. C. Boys On Team

C. U. Players Stage Long Drill; Disappointed in Holy Cross Game.

CATHOLIC University's game with St. John's next Saturday will have a strong local angle, inasmuch as four regulars on the Annapolis team hail from the District.

Angus Lamond, guard; Bernie Cassassa, end, and Ed DeLislio, full back, are graduates of Central High School. Carl MacCartee, half back, attended Tech High School. All performed at one time or another against the Washington lads on the Cardinals' roster.

Profiting by the new rule in athletics, which permits the use of freshmen on the varsity, Coach Toby Riggs is hopeful of extending C. U. St. John's lost its opening game to Maryland by three touchdowns, but in the victory over Gallaudet last Saturday the team exhibited a complete reversal of form.

Bergman drove C. U. in a lengthy drill on fundamentals yesterday, and exhaustive workouts are scheduled the remainder of the week. Bergman was visibly disappointed with his team's showing against Holy Cross. Glaring errors in its work, and faulty execution of its plays were evident at Worcester.

Hyattsville Soccerists Rout Mt. Rainier, 15-0

Hyattsville High School's junior soccer team easily defeated the Mount Rainier eleven, 15-0, in the opening game of the Prince Georges County High School junior championship series yesterday on the Hyattsville field. The junior competition is an innovation in the county this season.

Toole and Kaufmann, each with two goals, led a strong Hyattsville attack which brought six points in the first half and nine in the second.

Mount Rainier plays again in the junior series today, meeting the Maryland Park team at Mount Rainier.

Hyattsville.	Position.	Mount Rainier.
Quantrille	Goal	Fry
Buddington	L. B.	Adams
Clark	R. B.	Seymour
Bozievitch	L. H.	Ager
Kennedy	C. H.	Taylor
Lorge	R. H.	Tod
Springman	O. R.	Maschauer
Fleischman	I. R.	Skinner
Toole	C. F.	H. Miller
Weyworth	I. L.	Ryan
Baldwin	O. L.	Lyons
Hyattsville	6	9—15
Mount Rainier	0	0—0

Goals—Toole (2), Kaufmann (2), Springman, Fleischman, Weyworth. Penalty goal—Meredith. Substitutions—Norris for Springman, Kaufmann for Fleischman, Martin for Toole, Arnold for Weyworth, Ralmey for Arnold, Lamb for Baldwin, Wells for Bozievitch, Ogle for Wells, Meredith for Kennedy, Bergling for Joyce, Travers for Clark, Adams for Buddington, Shinn for Fry, Louk for Adams, Reed for Skinner, Humphries for Reed, L. Miller for H. Miller, Baldwin for Lyons. Time of halves—Twenty minutes.

Leros Victor by Nose At Washington Park

Chicago, Oct. 9 (AP).—Leros, owned by J. C. Ellis, of Owensboro, Ky., and ridden by Jockey G. Miller, won the top race at Washington Park today in a spectacular nose finish over Miss Melody. Desert Call, public choice, finished third in the 6-furlong dash

Desert Call forged to the front and led until the final jumps to the wire when overtaken by Leros and Miss Melody. There was a plunge on Leros, which was backed down from 15 to 1 to 4 to 1 at post time.

Leros ran the distance in 1:11 3-5 and paid $13.14 in the $2 straight mutuels.

6 Pro Grid Rules Unlike Colleges'

Red Grange and his Chicago Bears will be meeting the Washington Passers tomorrow night at Griffith Stadium, under professional rules, which differ in six major instances from college rules:

(1) The ball is not dead unless declared dead by the referee, in contrast to college rules, which declare ball automatically dead when any part of the ball-carrier's body other than his feet touch the ground.

(2) The flying block and flying tackle are permitted.

(3) No restrictions on the number of men on the scrimmage line when the team is on defense, as contrasted with college rules, limiting seven men to the scrimmage line.

(4) Clipping penalty is 25 yards, as contrasted to college penalty of 15 yards.

(5) A forward pass may be thrown from anywhere behind the scrimmage line, as contrasted with college rules, requiring the passer to be at least 5 yards behind the line.

(6) Goal posts are on scrimmage line, as contrasted with college goal posts 10 yards behind line.

Cyclists to Race For Titles Sunday

Ed Bieber Will Defend; 8 Events Scheduled.

Ed Bieber, seven-times cycling champion of the District, will defend his title against a field of possibly 15, including four former champions, Sunday, on a course laid around the polo field oval, in Potomac Park. There will be 8 races in all—four junior and four senior affairs.

The races will be run over ½-mile, mile, 5-mile and 10-mile distances. The championships will be decided on the point system, 5 points for each win, 3 for second, 2 for third, and 1 for fourth places. To date, 14 entries have been received for the junior events and 10 in the senior. At least 15 are expected to compete in the senior division.

Opposing Bieber in his title defense will be Charles Cauffman, junior champion in 1924; Vince Mesinio, 10-mile champion in 1921; Dike Davis, junior champion in 1929 and Bee McMichael, junior champion in 1930. Bieber will ride at Madison Square Garden in a supporting card arranged in conjunction with the six-day races next month.

150-Pound Gridmen Will Gather Tonight

The National Capital football league will hold its final meeting of the season for 150-pound teams at the Atlas Sports Shop, 920 D street northwest, tonight at 7:30 o'clock. President Vic Guazza urges all representatives to be present.

Mrs. Clarke Foregoes Play.

Mrs. David Clarke, outstanding golfer from the Army and Navy Country Club, will not compete in the Middle Atlantic women's championship at the James River course, Richmond, Va., starting Monday, she stated yesterday. She was one of the favorites, along with Mrs. J. Marvin Haynes, defending titleholder.

College Football

Saturday.

Home team.	Opponent.	1932 score.	
Tulane	Maryland	—	—
Manhattan	Georgetown	—	—
Catholic University	St. J. (Annap.)	—	—
Bridgewater	American	—	—
EAST			
Harvard	New Hamp.	40	0
Yale	W. and Lee	—	—
Amherst	Union	12	0
Boston University	Colby	—	—
Bowdoin	Wesleyan	0	20
Brown	Springfield	13	6
Buffalo	Alfred	6	6
Canisius	Cooper Union	—	—
City College, N. Y.	Lebanon Val.	—	—
Clarkson	Vermont	—	—
Colgate	Rutgers	—	—
Columbia	Virginia	22	6
Dartmouth	Bates	—	—
E. Stroudsburg Thr.	Shippensburg Thr.	0	9
Fordham	West Virginia	—	—
Grove City	Edinboro Thr.	—	—
Holy Cross	Providence	26	6
Lake Forest	Drexel	0	20
Lehigh	Lawrence	—	—
Loyola	J. Hopkins	6	12
Manhattan	Langley Field	7	12
Massachusetts State	Lowell Textile	—	—
Middlebury	Conn. State	39	0
New River Thr.	Tufts	0	9
North Adams	Concord Thr.	13	0
Niagara	Cathedral Aca.	20	0
Northeastern	St. B'ventura	6	2
Pennsylvania	St. Michael	—	—
Pa. Military Col.	St. Marshall	25	0
Penn State	W. Chester Thr.	—	—
Pittsburgh	Muhlenberg	—	—
Princeton	U. S. N. Acad.	—	—
Rensselaer	Williams	—	—
Rhode Island	St. Lawrence	—	—
Rochester	Arnold	6	0
St. Thomas	Hamilton	7	14
St. Vincent	W. Liberty Thr.	—	—
Slippery Rock Thr.	Mt. St. Mary	19	0
Susquehanna	Thiel	0	12
Swarthmore	Haverford	37	0
Syracuse	Gettysburg	0	14
Trinity	Susquehanna	12	19
U. S. Military Acad.	Coast G. Acad	—	—
Upsala	Delaware	—	—
Urbana	Moravian	14	13
Ursinus	Dickinson	7	0
Vermont	Clarkson	—	—
Villanova	Bucknell	13	0
Warrenburg	Bethany	7	0
Worcester	Norwich	15	6
Xavier	Carnegie Tech	0	15
SOUTH			
Alabama	Miss. State	53	0
Illinois College	Monmouth	7	0
Baldwin-Wallace	Bowl'g Green	24	0
Birmingham-Southern	Mercer	—	—
Bowling Green Thr.	Murray Thr.	6	0
Carson-Newman	John. C. Thr	—	—
Catawba	Newberry	2	9
Chattanooga	Oglethorpe	—	—
Davidson	Va. Mil. Inst.	12	0
Duke	Tennessee	13	16
Emory-Henry	H.-Sydney	—	—
Furman	The Citadel	20	0
Georgia Tech	Alabama Poly.	0	6
Glenville Thr.	Morris Harvey	33	6
King	Maryville	20	0
Lenoir-Rhyne	Wabash	—	—
Millsaps	Hattien's Thr.	26	0
Murfreesboro Thr.	Jack'ville Thr.	—	—
North Carolina	Georgia	6	6
North Carolina State	Pittsburgh	17	0
Randolph-Macon	Guilford	12	0
Richmond Thr.	G'town (Ky.)	6	7
Virginia Poly Inst.	W. and Mary	7	0
Wake Forest	Richmond	—	—
West Va. Wesleyan	Davis-Elkins	3	0
Wofford	Lenoir-Rhyne	16	0
MIDWEST			
Indiana	Notre Dame	—	—
Illinois	Wisconsin	13	20
Iowa State	Nebraska	6	12
Akron	Case	6	19
Augustana (S. Dak.	Springfield Thr	—	—
Beloit	Milton	6	58
Bloomsburg Thr.	Cornell Col.	—	—
Carleton	Ind. (Pa.) Thr	—	—
Cincinnati	Coe	20	0
Dakota Wesleyan	Kentucky	—	—
Denison	Huron	6	2
Des Pauw	Wittenberg	0	13
Hiram	Kalamazoo	20	0
Howard	Ohio Northern	0	19
Indiana (Pa.) Thr.	St. Paul	14	13
Kalamazoo	Shippen's Thr	7	6
Kent	Albion	6	13
Kenyon	Capital	0	0
Louisiana	Ashland	3	0
Louisiana Tech	Centenary	0	6
Luther	S. W. La. Ia.	13	0
Manchester	St. Olaf	7	0
Marquette	T. Hauts Thr.	14	0
Michigan	Mississippi	—	—
Michigan State	Corn'll Thr.	—	—
Minnesota	Ill. Wesleyan	37	0
Missouri	Purdue	0	7
Moorhead Thr.	Kansas State	0	25
Mt. Union	N. D. Science	—	—
North Dakota State	West. Union	32	0
Ohio State	S. Dak State	12	6
Ohio University	Vanderbilt	—	—
Otterbein	Franklin	30	0
Rioon	Marietta	—	—
Valparaiso	Carroll	6	0
Wabash	Grand Rapids	18	0
Western Reserve	Rose Poly	13	6
Whitman	John Carroll	0	6
Wooster	Whitworth	—	—
Wyoming	Oberlin	6	0
Ypsilanti Thr.	Mount. State	13	7
	St. Viator	—	—
SOUTHWEST			
Arizona	Texas Tech	0	21
Arkansas	Baylor	20	6
Flagstaff Thr.	N. Mex. State	0	7
New Mex. Mil. Inst.	New Mexico	7	0
Rice	South. Meth.	13	0
Sam Houston Thr.	Trinity	6	20
San Jose	Col. of Pacific	7	0
Southwestern	Sewanee	6	6
Texas	Oklahoma	7	10
Texas Christian	Simmons	27	0
FAR WEST			
California	Olympic Club	23	0
Colorado	Colo. Mines	13	0
Denver	Utah State	—	—
Fresno	Calif. B'hlers.	—	—
Linfield	Pacific U.	7	19
Montana	Wash. State	0	31
Northwestern	Stanford	—	—
Oregon State	Gonzaga	19	16
Southern California	St. Mary	—	—
Utah	Brig. Young	20	0
Washington	Oregon	0	0
Washington U.	Chicago	—	—

For an alert, responsive field, use Post Classified Ads for service, rentals or sales.

Brunowicz and Nelson Due Mat Tests

Strong Prelims to Back Feature Battle of Zaharias-Steele.

TWO rassle villains of the old school are to stalk forth on the Washington Auditorium mat Thursday night when Matchmaker Joe Turner offers another of his weekly five-star specialties.

In "Tigah" Bill Nelson and Frank Brunowicz, Turner has lined up rasslers who should provide thrills aplenty. Nelson vents his wrath upon Karl Davis, while Brunowicz mixes it with Ivan Zeniaki, bearded strong man.

The feature is between George Zaharias and Ray Steele—a long-awaited return go.

Zaharias, loser to Steele via disqualification when last they met, is confident that he will produce one of the year's outstanding upsets.

The semifinal (scheduled 45 minutes) lists Jacques Humberto vs. Paul Boesch.

G. U. Showing Praised by Hagerty

Team Great in Defeat, Says Coach; 4 Varsity Men Injured.

GEORGETOWN'S football team was granted a day of rest yesterday after its losing battle with a bruising Canisius eleven at Buffalo Sunday. Four regulars and several second stringers limped back into Washington, injured in the fray.

Coach Jack Hagerty was loud and sincere in his praise of the team. Anything but disappointed, was the way he put it.

"They didn't quit for a single minute," he said. "I honestly thought they'd pull the game out of the fire at any time. Cohen, Chappa and Del Vecchio were breaking through, rushing Canisius' punter. They blocked one and missed blocking the rest by inches. It was that close, I thought they'd finally knock one down and start a drive for the goal.

Stanley's Kicking Good.

"Mack Stanley got off some beautiful kicks. Fifty and 60 yards consistently, and with a wet ball. The game was played in a driving rain, although the weather was fair when we started. Canisius used a 6-2-2 defense with a roving center, and 6-3-2. The backs played in very close to the line and stopped our line plays. It was almost an eight-man line. Skirting the ends was impossible.

"I wasn't disappointed with Georgetown's work. The boys looked great. Much better than against Mount St. Mary's, and they are going to improve as the season goes along."

The regulars on the injured list are Gildo Russo, Walter Walacavage, Alan Cohen and Frank Del Vecchio. All are suffering with leg injuries.

Today Georgetown resumes practice at the Hilltop with an eye to the Manhattan game in New York Saturday. The Jaspers will reign as favorites, but in Hagerty's opinion they have their task cut out for them unless the Hoyas execute a sudden about face.

Golfers to Form Club At Anacostia Meeting

Steps toward organization of an Anacostia Parks Golf Club will be taken tonight at a meeting of municipal golfers at the Anacostia clubhouse at 8 o'clock. Winfree Johnson will preside.

A governing committee and temporary chairman will be elected. At the same time prizes will be awarded the triumphant golfers in the Anacostia amateur-open tournament that came to a close Sunday.

BANKRUPTCY NOTICES

IN THE SUPREME COURT OF THE DISTRICT OF COLUMBIA, holding a Bankruptcy Court. In the matter of Paul Stanley Bond, Bankrupt. In Bankruptcy No. 2933. Notice is hereby given that the above-named bankrupt has filed his petition praying for a discharge from all his debts in bankruptcy, and that his creditors and other persons in interest are required to enter their appearance, if any, in opposition. If any so desire, in the clerk's office of said court on or before the 7TH DAY OF NOVEMBER, 1933. FRED J. EDEN, Referee in Bankruptcy. 10

IN THE SUPREME COURT OF THE DISTRICT OF COLUMBIA, holding a Bankruptcy Court. In the matter of Henry S. Sato, Bankrupt. In Bankruptcy, No. 2951. To the creditors of Henry S. Sato, of the City of Washington, District of Columbia. Notice is hereby given that on the 4th day of October, 1933 the said Henry S. Sato was duly adjudicated bankrupt, and that the first meeting of his creditors will be held at my office in the Investment Building, Fifteenth and K streets northwest, Washington, D. C., on the 18TH DAY OF OCTOBER, 1933, at 10:30 o'clock a. m., at which time the said creditors may attend, prove their claims (claims shall not be proved against the bankrupt estate subsequent to six months after the adjudication as stated above), appoint a trustee, examine the bankrupt and transact such other business as may properly come before said meeting. FRED J. EDEN, Referee in Bankruptcy. 10

BANKRUPTCY NOTICES

IN THE SUPREME COURT OF THE DISTRICT OF COLUMBIA, holding a Bankruptcy Court. In the matter of John Wilbert Graham, Bankrupt. In Bankruptcy, No. 2934. Notice is hereby given that the above-named bankrupt has filed his petition praying for a discharge from all his debts in bankruptcy, and that his creditors and other persons in interest are required to enter their appearance in opposition, if any so desire, in the clerk's office of said court on or before the 6TH DAY OF NOVEMBER 1933. FRED J. EDEN, Referee in Bankruptcy. 10

IN THE SUPREME COURT OF THE DISTRICT OF COLUMBIA, holding a Bankruptcy Court. In the matter of Herman Shapiro, Bankrupt. In Bankruptcy, No. 2947. To the creditors of Herman Shapiro, of the City of Washington, District of Columbia: Notice is hereby given that on the 4th day of October, 1933, the said Herman Shapiro was duly adjudicated bankrupt, and that the first meeting of his creditors will be held at my office in the Investment Building, Fifteenth and K streets northwest, Washington, D. C., on the 20TH DAY OF OCTOBER, 1933, at 11 o'clock p. m., at which time the said creditors may attend, prove their claims (claims shall not be proved against the bankrupt estate subsequent to six months after the adjudication as stated above), appoint a trustee, examine the bankrupt and transact such other business as may properly come before said meeting. FRED J. EDEN, Referee in Bankruptcy. 10

LEGAL NOTICES

IN THE SUPREME COURT OF THE DISTRICT OF COLUMBIA, Limited Partnership No. 85. Notice of Partnership. Notice is hereby given that under a certificate this day filed in the office of the Clerk of the Supreme Court of the District of Columbia, the undersigned William B. Hibbs, William W. Spaid, Karl W. Corby and J. Thilman Hendrick, have agreed to continue their partnership under the firm name of W. B. Hibbs & Co. for the purpose of carrying on a general banking, stock exchange, brokerage and commission business in the Hibbs Building, 725 Fifteenth street northwest, Washington, D. C., in accordance with the terms of their partnership agreement of October 1, 1928, until terminated by the mutual consent of the partners, their legal representatives or assigns, with a capital of one million five hundred thousand dollars ($1,500,000.00), of which amount two hundred fourteen thousand two hundred eighty-six dollars ($214,286.00) has been contributed by said J. Thilman Hendrick as a special partner, and the remainder of said capitalization by said William B. Hibbs, William W. Spaid, of Washington, D. C., and Karl W. Corby, of Rockville, Md., as general partners. The business of the partnership will be transacted by the general partners only, the said J. Thilman Hendrick, as special partner, shall not be liable for or subject to any loss or liability beyond the amount of his aforesaid contribution. WILLIAM B. HIBBS. WILLIAM W. SPAID. KARL W. CORBY. J. THILMAN HENDRICK. A true copy Test: (Seal.) FRANK E. CUNNINGHAM, Clerk. By R. S. MAYLAND Assistant Clerk Washington, D. C., September 13, 1933. 18.19.20.23.26.27.oct2.3.4.9.10.11

IN THE SUPREME COURT OF THE DISTRICT OF COLUMBIA, holding a Bankruptcy Court. In the matter of Maurine Morrison, Bankrupt. In Bankruptcy, No. 2935. Notice is hereby given that the above-named bankrupt has filed her petition praying for a discharge from all her debts in bankruptcy, and that her creditors and other persons in interest are required to enter their appearance in opposition, if any so desire, in the clerk's office of said court on or before the 6TH DAY OF NOVEMBER 1933. FRED J. EDEN, Referee in Bankruptcy. 10

IN THE SUPREME COURT OF THE DISTRICT OF COLUMBIA, holding a Bankruptcy Court. In the matter of Mareth Juanita Whitney, Bankrupt. In Bankruptcy, No. 2948. To the creditors of Mareth Juanita Whitney, of the City of Washington, District of Columbia: Notice is hereby given that on the 4th day of October, 1933, the said Mareth Juanita Whitney was duly adjudicated bankrupt, and that the first meeting of her creditors will be held at my office in the Investment Building, Fifteenth and K streets northwest, Washington, D. C., on the 18TH DAY OF OCTOBER, 1933, at 10 o'clock a. m., at which time the said creditors may attend, prove their claims (claims shall not be proved against the bankrupt estate subsequent to six months after the adjudication as stated above), appoint a trustee, examine the bankrupt and transact such other business as may properly come before said meeting. FRED J. EDEN, Referee in Bankruptcy. 10

BANKRUPTCY NOTICES

IN THE SUPREME COURT OF THE DISTRICT OF COLUMBIA, holding a Bankruptcy Court. In the matter of Herman Shapiro, Bankrupt. In Bankruptcy, No. 2947. To the creditors of Herman Shapiro, of the City of Washington, District of Columbia: Notice is hereby given that on the 4th day of October, 1933, the said Herman

PROPOSALS
(Continued.)

SEALED BIDS in triplicate for the installation of seedlmg and planting at Walter Reed General Hospital, Washington, D. C., will be received until 2 p. m., October 19, 1933, and then publicly opened at the office of the Constructing Quartermaster, Army Medical Center, Washington, D. C. Plans, specifications, &c., will be furnished upon receipt of certified check in the amount of $5, made payable to the Treasurer of the United States. Information at the above address. 7,10,12,14,16

PUBLIC NOTICE

OFFICE OF THE COMMISSIONERS OF the District of Columbia, September 15, 1933. Notice is hereby given that under authority granted in Public Act No. 307, approved December 15, 1932 authorizing the closing of streets and alleys in the District of Columbia, the Commissioners of the District of Columbia have prepared the following order:

Ordered: That pursuant to the provisions of Public Act No. 307, approved December 15, 1932, the street area (or street and alley area) as shown in green on plats filed in the office of the Surveyor of the District of Columbia and numbered as maps 1775, 1776, 1777, 1778, 1779, 1780 and 1781, is hereby ordered CLOSED, same to take effect on and after October 16, 1933, the title to the land comprised in said area so closed to revert to the abutting property owners, as shown on said maps; the said streets (or street and alley area) hereby ordered closed being described as follows:

(1) Closing 8TH STREET between Barry Place and Euclid Street NW.; also closing ALLEYS as acquired in Squares 2880 and 2882.

(2) Closing 2D STREET between Madison and Orlethorpe Streets NW.; MILMARSON PLACE between 2d and 3d streets NW., and NICHOLSON STREET between Kansas Avenue and 3d Street NW.; also closing ALLEYS as acquired in Squares 3382 and 3386.

(3) Closing TALBERT STREET and MOORE PLACE SE., abutting on U. S. Reservation 343 (Anacostia Park) and lying north of Firth Sterling Avenue; also closing ALLEYS as acquired in Square 5788.

(4) Closing 39TH STREET between Chesapeake and Brandywine Streets NW., and BRANDYWINE STREET between Nebraska Avenue and 40th Street NW.; also closing ALLEYS in Squares 1768 and 1840.

(5) Closing PROSPECT AVENUE NE., east of Lincoln Road; also closing ALLEYS as acquired in Squares 3523 and 3530.

(6) Closing ANACOSTIA AVENUE and MIDDLE STREET between 40th Street and Lane Place NE.; LANE PLACE between Lee Street and Anacostia Avenue NE., and 40TH STREET NE., north of Lane Place; also closing ALLEY as acquired in Square 5071; all abutting on U. S. Reservation 523.

(7) Closing BLISS STREET and EATON STREET between 12th and 13th Streets SE., abutting on Square 1025.

Any and all property owners interested must file objections to said closings in writing before the effective date of above order; otherwise said order shall become effective on October 16, 1933, as aforesaid, and the streets (or street and alley area) shall on and after said date become closed in accordance with the provisions of said Act. L. H. REICHELDERFER, H. B. CROSBY, JOHN C. GOTWALS, Commissioners of the District of Columbia. se26-14tex8

WAR DEPARTMENT. Office of the Constructing Quartermaster, Bolling Field, D. C.—Sealed proposals will be received at this office until 10 a. m., E. S. T., October 14, 1933, and then publicly opened for construction of one (1) officers' mess at Bolling Field, D. C. Plans and specifications will be furnished upon deposit of certified check in amount of $20, made payable to the Treasurer of the U. S. Information at the above address. se30,oc3,5,7,10

TO ANNA C SHEEHY, owner of record, if living, if dead, unknown heirs of, &c.: You are hereby notified to remedy a condition existing on lot 800, square 961, known as premises 800 12th St. NE., consisting of maintaining a dangerous condition of roof tight and in good repair, to-wit: Roof leaking over bedrooms and kitchen. This condition should be remedied on or before the 25th day of October, 1933. Upon your failure so to do, the work will be done by the District authorities and the cost thereof, with the cost of this advertisement, will be taxed against the said property. L. H. REICHELDERFER, H. B. CROSBY, J. C. GOTWALS, Commissioners, D. C.

AUCTION SALES

TUESDAY, OCTOBER 10, 1933—
THOMAS DOWLING & CO., Auctioneers,
1115 I Street Northwest.

TRUSTEES' SALE OF VALUABLE BRICK DWELLING KNOWN AS PREMISES 2631 SHERMAN AVENUE NORTHWEST.

By virtue of a certain deed of trust, duly recorded in liber 6631 at folio 449, among the land records of the District of Columbia, and at the request of the party secured thereby, the undersigned trustees will sell at public auction in front of the premises, on TUESDAY, THE TENTH DAY OF OCTOBER, A. D. 1933, AT 3 O'CLOCK P. M., the following described land and premises, situate in the District of Columbia, and designated and known as being lot numbered seventy-six (76) in Zepp's subdivision of lots in block numbered two (2) "Mount Pleasant" and Pleasant Plains, as per plat recorded in liber 14 at folio 170 in the surveyor's office of the District of Columbia; said block number two is now known for purposes of taxation and assessment as square numbered twenty-eight hundred and eighty-four (2884).

TERMS: Sold subject to a prior deed of trust for $3,000.00, further particulars of which will be announced at time of sale; the purchaser price above said trust to be paid in cash. A deposit of $300.00 required. Conveyancing, recording, &c., at the purchaser's cost. Terms to be complied with within 15 days, otherwise deposit forfeited and the property may be readvertised and resold at the discretion of the trustees.

C. J. KAPLAN,
B. TRUPP,
Trustees.
se28.30,oc6.10

TUESDAY, OCTOBER 10, 1933—
THOS. J. OWEN & SON, Auctioneers.
1431 Eye Street Northwest.

TRUSTEES' SALE OF VALUABLE 3-STORY BRICK CELLAR BRICK DWELLING KNOWN AS 1216 KENYON STREET NORTHWEST, CONTAINING 8 ROOMS, 2 BATHS, H. W. H. EL. ETC.

By virtue of a certain deed of trust duly recorded, in liber No. 6261, folio 333 et seq., of the land records of the District of Columbia, and at the request of the party secured thereby, the undersigned trustees will sell, at public auction, in front of the premises, on TUESDAY, THE TENTH DAY OF OCTOBER, A. D. 1933, AT FIVE O'CLOCK P. M., the following-described land and premises, situate in the District of Columbia, and designated as and being lot 93 in Kite's subdivision of part of block 22, "Columbia Heights" as per plat recorded in liber No. 38, folio 157 of the Records of the Office of the Surveyor of the District of Columbia.

TERMS OF SALE: One-third of the purchase money to be paid in cash, balance in two equal installments, payable in one and two years, with interest at 6 per centum per annum, payable semiannually, from day of sale, secured by first deed of trust upon the property sold, or all cash, at the option of the purchaser. A deposit of $250 will be required at time of sale. All conveyancing, recording, &c., at cost of purchaser. Terms of sale to be complied with within 30 days from day of sale, otherwise the trustees reserve the right to resell the property at the risk and cost of defaulting purchaser, after five days' advertisement of such resale in some newspaper published in Washington, D. C.

BERTRAM LOCHE,
AMBROSE L. GRINDLEY,
Trustees.
F—se29oc2,4,7,10

THURSDAY, OCTOBER 12, 1933—
THOMAS J. OWEN & SON, Auctioneers.
1431 Eye Street Northwest.

TRUSTEE'S SALE OF VALUABLE REAL ESTATE, BEING A TWO-STORY BRICK DWELLING, CONTAINING SIX ROOMS AND BATH; ALSO BRICK GARAGE; KNOWN AS 413 EMERSON STREET NORTHWEST.

By virtue of a certain deed of trust recorded in liber No. 5987, at folio 175, of the land records of the District of Columbia and at the request of the party secured thereby, the undersigned will sell at public auction, in front of the premises, on THURSDAY, OCTOBER TWELFTH, 1933, AT THREE O'CLOCK P. M., the following-described land and premises, situate in the District of Columbia, and being lot numbered sixty-one (61) in square numbered thirty-two hundred and fifty-two (3252) of a subdivision of lots made by Morris Caffritz, as per plat recorded in liber No. 85, folio 137, of the records of the office of the surveyor for the District of Columbia.

TERMS OF SALE: Purchaser to pay one-fourth of the purchase price in cash, the balance in three installments in one, two and three years, respectively, with interest at the rate of six (6) per centum per annum, and secured by deed of trust on the property sold, or all cash at the option of the purchaser; taxes paid or adjusted to the date of sale; purchaser to pay interest on purchase price from date of sale to date of settlement at six (6) per centum per annum; all conveyancing, recording, revenue stamps, etc., at the cost of the purchaser; good title or no sale. A deposit of $250.00 will be required at the time of sale and settlement to be within thirty (30) days of the date of sale, or deposit forfeited, and the property resold at the cost and risk of the defaulting purchaser, after five (5) days' previous advertisement of said resale in some newspaper published in Washington, D. C.

J. WRILEY JACOBS,
Surviving Trustee.
925 15th St. NW., Washington, D. C.
P—oc2d4d5ex5

LOST 1

BRIEF CASE, on Mass. ave., Thurs. James Dowbrowski, Mount Eagle, Tenn.

DOG—Eskimo Spitz; black harness. Call Wilson Teachers College, NA. 6000.

DOG—Light brown Pekinese male puppy; 4 white feet, white chest and chin. Missing from 2006 20th st. ne. PO. 5407. Reward.

ESKIMO SPITZ, "Jerry," white, dark eyes, black nose, green harness, leash. Lost between Nebraska and Conn. ave. Monday 8-9 a. m. Reward. Call Em. 0314.

PAIR OF horn-rimmed spectacles, in a dark blue and red knitted case; Monday afternoon, on or near the 1900 block of R st. Reward. Miss Georgia Todd, The Farnsboro Apartments.

New offers appear every morning in Post Classified Ads. Get in on this field for quick response. Just phone National 4205.

Gasoline Alley

Picture of a Little Black Ball

The Morning Post's Select List of Resale Cars

LOST 1
(Continued.)

EYEGLASSES, horn-rimmed, brown leather case; downtown or near Union Station. Reward. Phone Met. 1270.

WRIST WATCH—Lady's; green gold; back engraved M. S. B.; gray silk band. Phone North 6768.

FOUND 2

IN DIAMOND CABS:
Pocketbook, lady's; black. Cab 1172. Call Lost and Found Dept. North 2668.

PERSONALS 3

CHAMBERS CO.
One of the largest
Undertakers in the World.

ALCO rubs, infra ray, elec. treatments; your residence or hotel, NO. 2209.

CASH FOR GOLD, watches, diamonds, jewelry, antiques, silver, pawn tickets. Livingston, 1404 N. Y. ave.; ME. 0264.

CASH for gold, watches, diamonds, jewelry, antiques, silver. Tenderlen's Pawnbrokers Sales Co., 913 F st.

CONVALESCENTS — Aged and invalid; given every attention and care; choice food; special diet; physician's refs. AD. 3063.

CURTAINS, draperies, slip covers; made using your material; shop experience; reas. Emily North, At. 2163.

ELECTRO-COAGULATION of tonsils; no hospitalization. Dr. Paul Bolkhardt, 2100 Massachusetts ave. nw. 4480.

GENTLEMEN ONLY; massage; estb. N. Y. City masseur; best refs. NAt. 5058.

GOV'T EMPLOYES and others having difficulties meeting obligations see Financial Adjustment Bu., 600 F nw., Rm. 207.

HANDBAGS MADE TO ORDER, MADE OVER, RELINED, REPAIRED. 1748 M ST. NW., AT CONN. AVE.; ME. 6499

HAVE YOUR BOY attend a school for boys; classes small; supervised by men; day school and 5-day boarding; transp. fur. Oak Lodge School for Boys, Ammendale, Md.; Berwyn 33-M. Off Balto pike.

HOSIERY REPAIRING—Runs reknit in hosiery, sweaters and bathing suits. Shoe repairing. 613 12th st. nw.

IF SUFFERING with your back, nerves or any other pains or aches, Dr. Della Ledendecker's splendid treatment will surely help you; also excellent massage. 3025 O st. nw. to 9 p. m. and Sundays.

INFANTS and small children boarded in practical nurse's suburban home; doctor's ref.; very reas. Clar. 1651.

CHAMBERS CO.
Ambulance Service, $4.00

LADIES', men's clothes alterations; all kinds. 2707 11th nw. Will call. Col. 1809.

Music publishers, song writers, teachers, arrangers, entertainers. Radio advertising. Latest sheet music delivered. H. C. HARDING & CO., Cleve. 8504.

THE 24-HOUR DAY SCHOOL, Inc., 4713 Conduit rd. nw. Retarded children, kindergarten thru grades. CL. 9861.

Sedan Tops and Woodwork
$6.95 up. Sport tops very special, $8.95 up. Curtains built and new celluloid lights installed. Elmer Top Shop, rear 3318 Georgia ave. nw.; Col. 8223.

Apples and Sweet Cider
AT QUAINT ACRES.
Phone Ashton 24-F-2.
On Silver Spring-Colesville pike, route No. 27; only 5 miles north of D. C. line.

PEZZELLA'S
HAIRDRESSING
1528 Connecticut Ave.
Toupees cleaned, blocked; transformations cleaned, dressed, special, $1.50; hair dyeing guaranteed by expert.

GHOST WRITERS BUREAU
WE WRITE IT—YOU SIGN IT.
We do the work—you get the credit of authorship. Articles for publication in your industries, trade journals, speeches, reports, special assignments. Personal and commercial publicity, art. PO. 5182.

MANICURING Your home or mine. Phone Fo. 1672. Colored.

CHAMBERS CO.
Complete Funeral as low as $75.

MOTOR TRAVEL 6

GO BY Short Line de luxe motor coach North, South, West; low rates everywhere. Phone Mr. Wade, DIstrict 4224.

MIAMI, Chicago, Dallas, Los Angeles; all points daily. U. S. Travel Bureau, 604 5th st. nw. Met. 7411.

CHICAGO, MIAMI, SEATTLE, ST. PAUL, Los Angeles and all points daily. 922 F st. nw.; ME. 4263.

GREATLY REDUCED RATES TO EVERY PART OF THE UNITED STATES
Baltimore, Round Trip
Good Until Used $1
NEVINS BUS LINES
1201 N. Y. AVE. NW. MET. 4437.

AUTOMOBILES for SALE 7

AUBURN 1930 De Luxe Convertible Phaeton; 6 cream wire wheels, with 2 spare mounts forward; new top, genuine leather upholstery; trunk on rear; rubber bumpers. Motor is smooth. Car has had wonderful care. Only $325. PARKWAY MOTOR CO.
3040 M St. N.W. WEst 0161.

BUICK Roadster. 1929 Sport, with rumble seat. Finished in black with natural wood wheels; new upholstery, new top and good rubber. Speed and power with this model for $245.
MANHATTAN AUTO & RADIO CO.
1706 7th St. N.W.

BUICK 1930 Sport Coupe with new harmoniously blended tan paint and 4 new tires; motor has been completely overhauled and interior is clean and richly appointed; 6 red wire wheels and trunk rack. Ideal professional car. $375.00.
WISCONSIN MOTORS, INC.
Used Car Lot.
29th & M Sts. Dec. 5540.

BUICK 1929 Roadster. A very sporty looking model, finished in black all over with a gray top to set it off. Powerful motor in fine condition. Only .. $325
CALLAN MOTORS, INC.
1529 M St. N.W. DIst. 3458.

BUICK 1928 Sport Coupe. Every line of this smart car suggests power and endurance. The motor is noiseless and peppy, good tires, clean interior and a lustrous paint job. Ideal for the professional man. Act now! Only $165.
LUSTINE-NICHOLSON MOTOR CO.
Hyattsville, Md. Greenwood 2200.

BUICK 1930 Sedan. This is a typical Buick buy. Superior in finish, upholstery and engine because quality was built into it and won't wear out of it. If your old car is run down, trade your worries for this and drive with confidence. Easy terms, at $545.
STANLEY HORNER, INC.
1015-1111 14th St. N.W.

BUICK 1930 Sport Coupe, model 64-C; snappy dark green finish, natural wood wheels; this car is in perfect condition—comes to you from one owner who traded with us on a new car; $415; liberal terms.
BRIGHTWOOD MOTOR SALES CO., INC.
Oldsmobile and Pontiac Dealer.
5832 Ga. Ave. N.W. Georgia 5343-5345.

BUICK 1931 Sport Roadster. Racy, smart tan, roomy rumble, peppy motor and tires that laugh at miles. $545.00.
LEE D. BUTLER
2155 Champlain St. Co. 5050.

CHEVROLET 1932 de luxe coach; 6 wire wheels, baggage carrier, practically new tires, very clean mohair upholstery; free wheeling; synchromesh transmission. $409.
TAYLOR MOTOR CO.
3 BIG SHOWROOMS, 14TH AT T N.W.

CHEVROLET 1932 Special De Luxe Coach. This car represents real new car value at resale economy: 6 wire wheels, handy luggage carrier and real good tires. Interior and upholstery is thoroughly clean and paint is lustrous. Investigate this. $400.
LUSTINE-NICHOLSON MOTOR CO.
Hyattsville, Md. Greenwood 2200.

CHEVROLET 1931 Special Sedan, distinctive light green with cream wheels, luxurious appointments and upholstery. Tires are hardly used and motor is trouble free. Here is economy, beauty and utility at the give-away price of $325.
LUSTINE-NICHOLSON MOTOR CO.
Hyattsville, Md. Greenwood 2200.

CHEVROLET 1931 Coach, style and comfort features throughout; peppy motor, with quick pick up; a bargain at $265. Terms.
STEGER MOTOR CO.
645 Md. Ave. NE. Lincoln 0178.

CHEVROLET 1931 De Luxe Sedan; beautiful maroon finish, spotless upholstery, practically new tires, and a motor that sings to the tune of perfection; trunk rack and extras make this an outstanding value; you'll be proud to own this car; $385; liberal terms.
BRIGHTWOOD MOTOR SALES CO., INC.
Oldsmobile and Pontiac Dealer.
5832 Ga. Ave. N.W. Georgia 5343-5345.

CHEVROLET 1933 Master Sedan. Here's new car value, replete with many advanced innovations in comfort, economy and appearance. Harmonious sky-blue color treatment; roomy, smart and handy broken in. Only $525.
H. B. LEARY, Jr., & BRO.
1321 14th street. North 6826.

CHEVROLET bargains; all models. Ourisman Chevrolet.
625 H st. ne. Lincoln 10200.

CHEVROLET 1932 Special Sedan. A perfectly blended two-tone brown, with 6 wire wheels, trunk rack and rich upholstery. This car has been properly cared for and is ideal for the family. Tires are practically new. Be sure to see it. $445.
LUSTINE-NICHOLSON MOTOR CO.
Hyattsville, Md. Greenwood 2200.

CHEVROLET 1929 Coach; with 4 thick-treaded tires, new top and a brand-new $25 Chevrolet spotlight; $144.
MID-CITY AUTO CO.
1711 14th St. NW.

CHEVROLET 1932 SPORT CABRIOLET. A beauty in new-car condition; finished in Gardenia green with cream wire wheels; chrome hood points; leather upholstery; new tires; rumble seat, driven less than 15,000 miles. Cut $70; $415.
Full 30-day Guarantee and 12 Free Lubrications.
L. P. STEUART, INC.,
1325 14th St. N.W.

CHRYSLER Coach. 1930 Model "70." Maroon finish with cream wire wheels; full-length seat covers, fine tires. A combination of beauty, pep and economy at $395.
MANHATTAN AUTO & RADIO CO.
1706 7th St. N.W.

CHRYSLER "75" Roadster; new paint, new top and new tires make this an outstanding real value at $275; terms.
STEGER MOTOR CO.
645 Md. Ave. NE. Lincoln 0178.

CHRYSLER 1931 8-cylinder Sedan. Many refinements are exemplified in this roomy car. Ideal for touring or town use. Dandy rubber, wire wheels, trunk rack and smart appearing. $595.
H. B. LEARY, Jr., & BRO.,
1321 14th street. North 6826.

CHRYSLER 1933 Sedan. New car value at a resale economy. This deep blue, richly appointed ultra-stream-lined car suggests refinement and power in every line. New throughout. It offers enduring performance. $750.
H. B. LEARY, Jr., & BRO.,
1321 14th street. North 6826.

ESSEX 1931 4-door Sedan with new jet-black Duco. This is an ideal family car and is spacious and thoroughly clean throughout. Motor is noiseless and trouble-free and upholstery fine. Tires practically new. Act now. $235.
NORTHEAST MOTOR CO.
920 Bladensburg Rd. N.E. Atl. 0200.

FORD 1932 Coach—run only 9,000 miles and as good as new in every respect. This ideal family car will give you years of enjoyable riding at a small investment. Thoroughly clean interior, rich upholstery; peppy, smooth-running motor. A real value at $415.
LUSTINE-NICHOLSON MOTOR CO.
Hyattsville, Md. Greenwood 2200.

FORD Sedan, 1929. A car that has been well kept. It is perfect—no defects, no smashed fenders; engine is tight and smooth. A practical car for a practical person. Reliability and thrift for $125.
MANHATTAN AUTO & RADIO CO.
1706 7th St. N.W.

FORD 1930 Tudor Sedan. Harmonious slate-green color treatment, wire wheels, nearly new tires, clean upholstery and interior, and a purring trouble-free motor. Trade and terms. Act now. $229.00.
L. P. STEUART, NORTHEAST BRANCH.
141 12TH ST. N.E. Linc. 3422.

FORD 1932 Sport Coupe. Class and speed in every line. A smart dark brown color treatment with new Jumbo tires and a cracker-jack motor. Just the car for business or pleasure. Never abused, this car will give you new car value at a great saving. Seeing is believing—$415.
LUSTINE-NICHOLSON MOTOR CO.
Hyattsville, Md. Greenwood 2200.

FORD 1931 Std. sedan. No. 3879E. Very late model four-door sedan, with slanting windshield (safety glass). New tires and battery. Motor in perfect condition. Save at least $50. $213.
TAYLOR MOTOR CO.
"Better Used Cars Always."
3 BIG SHOWROOMS, 14TH AT T N.W.

FORD 1931 Town Sedan; upholstery pleasingly harmonizes with color treatment; good tires and a perfect motor; yours for only $250; terms.
STEGER MOTOR CO.
645 Md. Ave. NE. Lincoln 0178.

FORD 1932 1½-ton dump truck; Heil hoist; dual wheels. Six (6) new tires. New duco and excellent motor. $469.
TAYLOR MOTOR CO.
Authorized Chevrolet Dealers.
3 BIG SHOWROOMS, 14TH AT T N.W.

FORD 1931 coupe; finished in black with green wire wheels and stripe; brand new ensine and 4 brand new General tires; rumble seat too! $275.
HANDLEY MOTOR CO
3730 Georgia Ave. ADams 6060.

FORD 1932 De Luxe Phaeton; tires, paint, upholstery and mechanical condition perfect; $375. Terms. Call Mr. Dooksey.
SKINKER MOTOR CO.
1216 20th St. N.W. Dist. 4310.

FORD 1931 Town Sedan; a jet black with harmonious striping, good tires and a trouble-free smooth motor. This car has been well cared for and should give years of satisfactory performance. See it today. Only $235.00.
WISCONSIN MOTORS, INC.
Used Car Lot.
29th & M Sts. Dec. 5540.

FORD 1930 Sedan; attractive deep blue finish with red wire wheels; very good rubber; seats are covered with expensive leatherette seat covers. Engine is right. Cut $90; $210.
Full 30-day Guarantee and 12 Free Lubrications.
L. P. STEUART, INC.,
1325 14th St. N.W.

FORD 1930 Sport Roadster, with rumble seat. This car has just been repossessed and we will sell it for the balance due, just $145. Hurry over!
MANHATTAN AUTO & RADIO CO.
1706 7th St. N.W.

FORD 1931 Tudor; smart black finish with green wire wheels, spare tire; new tires, motor checked O. K. by expert mechanics. Priced $250. Terms.
NORTHEAST MOTOR CO.
920 Bladensburg Rd. N.E. Atl. 0200.

FORD Roadster. 1929 Sport, with rumble seat. Snappy brown finish with cream wire wheels. It's well equipped with grill front, side windshields and good rubber that's miles in it $125.
MANHATTAN AUTO & RADIO CO.
1706 7th St. N.W.

FORD 1930 Fordor Sedan; beautiful maroon finish; just came to us as trade on new car and we will sell it as is for $125.
NORTHEAST MOTOR CO.
920 Bladensburg Rd. N.E. Atl. 0200.

FORD 1932 V-8 coupe; finished in a very beautiful blue and black combination with cream wire wheels; very clean and runs like a top. Only $450.
HANDLEY MOTOR CO.
3730 Georgia Ave. ADams 6060.

FORD 1931 4-door Sedan. Harmonious dark brown with tan wheels. This car is in marvelous condition, with good tires, smooth-running powerful motor, and is as clean as a new car. See it at once! A buy at $250.
LUSTINE-NICHOLSON MOTOR CO.
Hyattsville, Md. Greenwood 2200.

FORD 1933, V-8 Tudor. Practically a brand-new car; peculiar circumstances returned this car to us; actually used 30 days make us an offer.
LUSTINE-NICHOLSON MOTOR CO.
Hyattsville, Md. Greenwood 2200.

FORD 1931 4-door Sedan. There's something you'll like about this car after you have looked it over and that's the price! Can you beat this model Ford for just $175? Nothing wrong with it. Better than usual. New seat covers, good tires, clean finish and a first rate engine. See it soon!
MANHATTAN AUTO & RADIO CO.
1706 7th St. N.W.

FORD 1931 De Luxe Roadster. Deep wine color treatment, black fenders, 5 wire wheels, trunk rack, rumble seat and handy used tires, leather upholstery and a cracker-jack motor. Terms. $299.
L. P. STEUART, NORTHEAST BRANCH.
141 12th St. N.E. Linc. 3422.

FORD Late 1929 Sedan. Don't fail to see this special value resale car. Spacious and extremely clean throughout; rich upholstery and appointments, and a motor that will gratify you. Tires are new and you'll find this car ideal for touring or town use.
LUSTINE-NICHOLSON MOTOR CO.
Hyattsville, Md. Greenwood 2200.

NASH 1931 Model 8-80 Sedan with 6 wire wheels, equipped with good tires; harmonious dark blue color treatment gives a smart appearance and smooth-running motor assures years of satisfying performance. $395.00.
WISCONSIN MOTORS, INC.
Used Car Lot.
29th & M Sts. Dec. 5540.

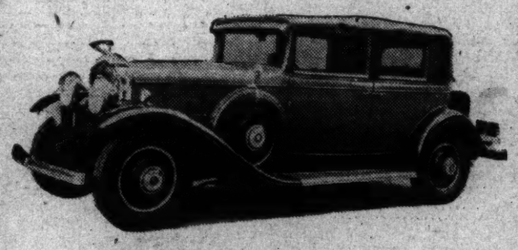

1931 CADILLAC V-8 DELUXE TOWN SEDAN

Wheel mounts forward, trunk, six wire wheels, perfect finish and upholstery, 6 practically new Firestone heavy duty tires, driven only 18,000 miles. Above is actual photograph ●

Also

V-8 CADILLAC 7-PASSENGER SEDAN

Beautifully finished in a two-tone tan and brown with natural wood wheels. 4 new Royal cord tires; exquisite upholstery and appointments ●

● *To fully appreciate these high-class cars, you must see and drive them. Prices upon request.*

ASK FOR MR. HUIET
AT 1835 14TH ST. N.W.

FORD 1930 Sport Roadster, with rumble seat. This car has just been repossessed and we will sell it for the balance due, just $145. Hurry over!
MANHATTAN AUTO & RADIO CO.
1706 7th St. N.W.

FORD 1931 Tudor; smart black finish with green wire wheels, spare tire; new tires, motor checked O. K. by expert mechanics. Priced $250. Terms.
NORTHEAST MOTOR CO.
920 Bladensburg Rd. N.E. Atl. 0200.

FORD Roadster. 1929 Sport, with rumble seat. Snappy brown finish with cream wire wheels. It's well equipped with grill front, side windshields and good rubber that's miles in it $125.
MANHATTAN AUTO & RADIO CO.
1706 7th St. N.W.

FORD 1930 Fordor Sedan; beautiful maroon finish; just came to us as trade on new car and we will sell it as is for $125.
NORTHEAST MOTOR CO.
920 Bladensburg Rd. N.E. Atl. 0200.

FORD 1932 V-8 coupe; finished in a very beautiful blue and black combination with cream wire wheels; very clean and runs like a top. Only $450.
HANDLEY MOTOR CO.
3730 Georgia Ave. ADams 6060.

FORD 1931 4-door Sedan. Harmonious dark brown with tan wheels. This car is in marvelous condition, with good tires, smooth-running powerful motor, and is as clean as a new car. See it at once! A buy at $250.
LUSTINE-NICHOLSON MOTOR CO.
Hyattsville, Md. Greenwood 2200.

FORD 1933, V-8 Tudor. Practically a brand-new car; peculiar circumstances returned this car to us; actually used 30 days make us an offer.
LUSTINE-NICHOLSON MOTOR CO.
Hyattsville, Md. Greenwood 2200.

FORD 1931 4-door Sedan. There's something you'll like about this car after you have looked it over and that's the price! Can you beat this model Ford for just $175? Nothing wrong with it. Better than usual. New seat covers, good tires, clean finish and a first rate engine. See it soon!
MANHATTAN AUTO & RADIO CO.
1706 7th St. N.W.

FORD 1931 De Luxe Roadster. Deep wine color treatment, black fenders, 5 wire wheels, trunk rack, rumble seat and handy used tires, leather upholstery and a cracker-jack motor. Terms. $299.
L. P. STEUART, NORTHEAST BRANCH.
141 12th St. N.E. Linc. 3422.

FORD Late 1929 Sedan. Don't fail to see this special value resale car. Spacious and extremely clean throughout; rich upholstery and appointments, and a motor that will gratify you. Tires are new and you'll find this car ideal for touring or town use.
LUSTINE-NICHOLSON MOTOR CO.
Hyattsville, Md. Greenwood 2200.

NASH 1931 Model 8-80 Sedan with 6 wire wheels, equipped with good tires; harmonious dark blue color treatment gives a smart appearance and smooth-running motor assures years of satisfying performance. $395.00.
WISCONSIN MOTORS, INC.
Used Car Lot.
29th & M Sts. Dec. 5540.

NASH 1929 Convertible Coupe; a deep jet black with new tires and motor thoroughly overhauled. This is real economy and appearance at a give-away price. Interior is clean and upholstery excellent. $150.00.
NORTHEAST MOTOR CO.
920 Bladensburg Rd. N.E. Atl. 0200.

NASH '30 coach. Finished in a very attractive tan with wood wheels. Has a utility built-in trunk on rear; fine tires and the powerful twin-ignition motor. A real value at only $295.
WILLIAMS & BAKER.
1507 14th St N.W. Potomac 6140

NASH 1932 8-cylinder sedan. Jet black with luxurious upholstery, miles of tires and a singing motor vibrant with power. $645.00.
LEE D. BUTLER
2155 Champlain St. Co. 5050.

NASH 1931 Sedan, de luxe model. 8-cyl. One of those ever popular special jobs. Chauffeur driven; in top form; condition guaranteed. $465; terms.
BARRETT-PRATT MOTOR CO.
1360 Park Rd. N.W.

NASH 1931 sedan. Attractively finished in blue; only 17,000 miles and that means real careful driving. Tires good and a powerful motor makes this a real buy at only $345.
WILLIAMS & BAKER.
1507 14th St N.W. Potomac 6140

OLDSMOBILE 1931 Sedan; finished in glistening black, with cream wire wheels; 2 mounted forward; clean upholstery, good rubber, trunk rack. Engine is O. K.; $445.
Full 30-day Guarantee and 12 Free Lubrications.
L. P. STEUART, INC.,
1325 14th St. N.W.

OLDSMOBILE 1929 Coach. Here's economy and utility combined. An enticing dark green with clean interior and upholstery; trouble-free motor and tires that are dependable. Act now. $175. Trade or terms.
LUSTINE-NICHOLSON MOTOR CO.
Hyattsville, Md. Greenwood 2200.

OLDSMOBILE 1931 de luxe Coupe; six wire wheels; smart in appearance; a combination of utility and beauty, driven 7,000 miles; resale price $385.
STEGER MOTOR CO.
645 Md. Ave. NE. Lincoln 0178.

OLDSMOBILE 1931 Coupe; a de luxe job finished in tan with 6 cream wire wheels, rumble seat and trunk rack; mohair upholstery with seat covers; tires are like new and motor is excellent. Cut $70. $425.
Full 30-day Guarantee and 12 Free Lubrications.
L. P. STEUART, INC.,
Cor. 14th and R Sts. N.W.

PONTIAC 1931 Sedan; original dark blue finish beautifully preserved; metal parts all shiny and rust-free; upholstery completely covered with new seat covers. This car has been carefully driven and has an engine that is a pleasure to hear. $425.
Full 30-day Guarantee and 12 Free Lubrications.
L. P. STEUART, INC.,
Cor. 14th and R Sts. N.W.

PONTIAC 1929 Coach; de luxe model. Refinished in grey-green with 6 wire wheels; well fenders; wonderful upholstery; 4 new tires; trunk rack; fine running motor. Reduced $70 to $195.
Full 30-day Guarantee and 12 Free Lubrications.
L. P. STEUART, INC.,
Cor. 14th and R Sts. N.W.

PONTIAC 1932 Coupe; finished in green with 6 gray wire wheels; a beautiful color effect. Chrome metal parts like new. Excellent upholstery; seat cover; fender wells; metal tire protector; rumble seat; trunk rack; tires are all good and the 8-cylinder engine purrs like a kitten. Was $625. Now $545.
Full 30-day Guarantee and 12 Free Lubrications.
L. P. STEUART, INC.,
Cor. 14th and R Sts. N.W.

ROCKNE 1932 shiny black Sedan, spaciously designed for comfort; practically new tires; luxurious interior; original price $700, now $375; liberal terms. Call Mr Cuppet.
STOHLMAN CHEVROLET.
3307 M St. NW. WEst 1646.

STUDEBAKER 1931 President De Luxe Brougham. Unblemished jet black, 6 chromium wire wheels, beautifully upholstered, dandy motor. All the name implies! $745.00.
LEE D. BUTLER
2155 Champlain St. Co. 5050.

STUDEBAKER 1931 Sedan. Roomy car with a sweet motor, unmarred appearance and perfect tires. Easy riding, economical and dependable. Only $375.00.
LEE D. BUTLER
2155 Champlain St. Co. 5050.

STUDEBAKER 1931 Commander. Racy, roomy family car. Almost new tires, rich upholstery and a motor that's economical and dependable. $475.00.
LEE D. BUTLER
2155 Champlain St. Co. 5050.

STUDEBAKER 1932 Regal 6 De Luxe Sedan, absolutely in new-car condition as to looks and performance. Chrom. spoke wheels, spotlight and trunk rack. The interior is spotless. A big saving on an almost new car. Only $575. Open till 9 p. m.
BARNES MOTOR CO., 1729 14th N.W.

STUDEBAKER 1929 Commander "8" sedan. Valves just ground; new clutch; good tires. $229.
TAYLOR MOTOR CO.
3 BIG SHOWROOMS. 14TH AT T N.W.

WILLYS-KNIGHT 1929 De Luxe 4-door Sedan; finished in a lustrous tan, with clean, rich upholstery and appointments. Equipped with trunk, 6 wire wheels and the motor is trouble-free in every respect. This is an unusual value at only $75 down.
L. P. STEUART, NORTHEAST BRANCH.
141 12th St. N.E. Linc. 3422.

Buick 30 Sport Rdstr.. $350.
TREW MOTOR CO.,
1526 14th st. nw. DEcatur 1910.

CADILLAC—5-pass. coupe; excellent condition; just the car for a doctor or other professional man; privately owned and operated. Nat. 4723. Col. 6312.

CHEVROLET—Late 1932 sedan. 4 door. Perfect condition; extra wheel and tire; trunk rack; private owner; $400. Pot. 2223.

LINCOLN, 1929, club sedan; fine condition; formerly owned by bank executive; $275 cash. Cleveland 3568

PLYMOUTH AND DE SOTO.
BLANTON MOTOR CO.
Plymouth and De Soto Dealers.
3-11 New York Ave. NE.

PONTIAC 1933. New luxurious black sedan; has been carefully used just two weeks; cost $832; now $732. 3419 Conn. ave.; CL. 9696.

REO—Flying Cloud, 2-dr. brougham. Mech. perf. throughout; tires, paint and top good; heater; $55 full price. Don't miss car by price. 1115 N st. nw., basement.

REPOSSESSED CARS
Belonging to finance companies. Sell for unpaid bal. Keystone Garage, 1615 O nw.

BETTER USED CARS.
GRAHAM MOTOR SALES.
1518 14TH ST. NW.

MORE VALUE FOR LESS MONEY.
NOLAN MOTOR CO.,
1111 Eighteenth St. N.W.

Buy a Chevrolet Used Car.
CHERNER MOTOR CO.
1781 Florida Ave. N.W.

BARNES MOTORS
OFFER OUTSTANDING ROADSTER VALUES

PACKARD '30 Sport Roadster (Rumble Seat) . . $575
BUICK '30 Sport Rdstr., $375
FORD '31 De Lx. Rdstr. $250
CHEV. '31 Sport. Rdstr. $250
Buick '31 Sport Rdstr. . $450

AND MANY OTHERS
1729 14th St. N.W.
Open Evenings Till 9 P. M.

WANTED—AUTOMOBILES 13

FORD OR CHEVROLET—Any model. Will pay you cash if price is right. FRED L. MORGAN. 1341 14th St. N.W.

CASH Ready cash for good used cars; no red tape; no delay. Lincoln 0178.
STEGER MOTOR CO., 645 Md. ave. ne.

CASH FOR YOUR CAR
BARNES MOTOR CO.
or will pay unpaid balance and give you difference in cash. See Mr. Barnes, 1729 14th St. N.W.

RECOMMENDED SERVICE 14

The following business concerns guarant

ROOMS—FURNISHED 42
(Continued.)

BRANDYWINE ST., 4801—Vicinity Friendship Hgts. 2 or 3 lovely rms., priv. bath if desired; phone; breakfast; garage optional; 1 blk. bus. CL. 3734.

BRIGHT ROOM, 2d floor; with or without private bath. 1527 Farragut st. nw. GE. 9090.

BRIGHTWOOD—8415 7th st. nw. Lovely room; inclosed porch; next bath; phone; close cars and bus; very reas. GE. 0819.

CATHEDRAL AVE., 2202—Near Wardman Pk. Attrac. rm.; every convenience; private home. AD. 9094 or Natl. 2433.

CENTRAL—Homey, comfort., attrac. rms. and suite for better-cl. guests; fireplaces, e.h.-w., piano, radio; refs. 1626 17th.

CLEVELAND PARK, near Connecticut ave., 20 minutes from Treasury; in large, colonial, private home (not a rooming house); attractive suite of 2 rooms and bath; also large front corner room; an ideal home for persons of refinement; reasonable. Cleve. 1855.

CLEVELAND PARK (3023 Newark st.)—Large, sunny front room; very reas.; also single rm. Call Cleve. 8799.

CLIFTON ST. NW., 1207—Clean single rm., $15; 2 baths; cont. h. w.; men; also share rm., single bed, $12 50. ADams 4630.

CLIFTON ST. NW., 1323—Apt. 3. Nicely furn.; next bath; 1st floor; unlimited telephone; private family.

COL. RD. NW., 1828—Beautiful, large ft. rm., twin beds, $3 wk. each for two; also neat single rm. Ad. 4288-W.

COLUMBIA RD., 1634—$3 wk., single rms.; doubles, $4; inst. h. w; 4 baths; 2 car lines; maid serv.; hall rm., $2.50; men. AD. 10213.

COLORADO AVE. NW., 5324—Comfortable front rm.; next bath; private home; gentlemen only; reas.; refs. Ge. 6559.

CONNECTICUT AV., 2737—Well furn., double bedroom, adjoining sleeping porch; refined, priv. home.

CONN. AVE., 6318—Lovely rm.; semipriv. bath; gent. only; strictly private home; conv. transp.; refs.; garage. WI. 3037.

DOWNTOWN—1101 18th nw. The Shepman. Apt. 701. Attrac. front, double rm.; twin beds; also ft. single bedsitting room.

DUPONT CIRCLE—1612 19th st. nw. Pleasant, modern rooms; hot water; close in; for business man; reasonable.

DUPONT CIRCLE—2136 O st. nw. Beautiful double front rm.; twin beds; closets; $25 for 2, $20 single. PO. 0259-J.

E. CAPITOL ST. 1314—Furnished room; for 1 or 2 gentlemen; with or without board; private family.

E ST. NE. 228—Hallroom, $3 wk.; other rooms, $5 wk., $18 month; l. h. k.

E. CAPITOL ST., 1327—Large front room, well furn., running water, unlim. phone privileges; meals optional.

EXCEL. loca.—Attrac. parlor-bed-liv. rm., south expos.; 4 windows; fur. mahog.; fireplace; refined woman; refs. 1717 DeSales.

EYE ST. NW., 1539—Apt. 22. Very desirable room; next bath; cont. h. w.; every convenience; reasonable rent.

EYE ST. NW., 1614—Large double room; running water; next bath; well-appointed home; reasonable.

F ST. NW., 922—Large room; close to bath; suitable 1 or 2; board opt.; reas.

F ST. NW., 1738—Large double 2d-floor ft., $25; parlor bedrm., $20; other large rooms, $12-$15; a. m. l.

FAIRMONT ST. NW., 1432—Large, bright, attrac. furn. front rooms; also 2d-floor single room; reas.

FIRST ST. NW., 2119—Large front rm., nicely furn.; suitable for 2; study dec.; l. h. k. privileges; $6 wk. No. 3984.

GARFIELD ST., 2820—Single, double, attrac. room, with porch; garage. Near Shoreham Hotel; for gentleman.

GARFIELD ST. NW., 3837—Near Washington Cathedral. Large ft. rm., with shower; accom. 3 or couple; also 1 room; accom. 2 or couple. CL. 1986.

H ST. NW., 815—Light housekeeping rms.; 4; rms.; modern; everything furnished; clean; quiet; $4-$5 wkly.

HAMLIN ST. NE., 905—Large, light, nicely furn. front bedroom; newly decorated; suitable 3 adults. Nor. 8695-J.

HARVARD ST. NW., 1358—Comfortable home for employed couple or gent.; 2 rms. and bath; priv. lavatory; reas.

HOTEL LOGAN—29 Logan Circle nw. Rms with phones $1 up; rms., priv. bath, $3 up wkly.; mo., $20 up NO 2000

IOWA APTS., No. 74, 1325 13th st. nw.—2 sunny fr. rms.; newly dec.; reas.

IRVING ST. NE., 916—Corner 10th. Cozy room; new furniture; newly papered; bath and shower; convenient to car line.

K ST. NW., 1424—Champlain, Apt. 52. Attractive, large room; twin beds, $30; gentleman to share room, $15; elevator.

K ST. NW., 937—Large, light rooms, single or en suite; near bath; reas.

KANSAS AVE. NW., 3904—Large front room, suitable two people; Jewish family; board optional. Adams 4498.

MASS. AVE. NW., 1229—Large, attrac. furnished front bedroom; twin beds; 2d floor.

MONROE ST. NW., 1504—Two large rms.; one front, with kitchen; for l. h. k.; reasonable rates. Co. 4456.

MT. PLEASANT (1833 Monroe st. nw.)—Attrac. front alcove bed-living rm., also cozy 2d-fl. single; reas. AD. 2456.

N ST. NW., 3210—Newly furn. rms.; can accommodate 5 students; reas.; c'one to cars; board optional. WE. 2908-J.

NEAR Wardman and Shoreham Hotels; priv home; beautiful rm.; for gentlemen; all conv.; priv. bath. Col. 6746.

N. H. AVE. NW., 1822—Nicely furn. double, single rms.; also l. h. k.; gas range, sink; h. w. h.; reas.

N. H. AVE. N. W., 1315—Large, beautifully furnished 2d floor front rms., fireplace; excellent location; reasonable.

ON 16TH ST.—An exclusive family, owning handsome, detached corner residence, will rent 1 beautiful 2d-fl. ft. rm., priv. bath; c. h. w.; unlim. phone; all apts.; highest class; refs.; $50. Col. 3132.

P ST. NW., 3145—Large front rm.; near bath, $15 mo.; furnished.; unf., $12; all conveniences. We. 2342-J.

R ST. NW., 1327—Nicely furnished rooms; clean, attrac.; prefer gentlemen; convenient location; reas.

RHODE IS. AVE. NW., 1719—Attrac. double rms.; suit. 2 or 3; also single rm.; comfortable; very reas. Met. 9084.

TAKOMA PARK, MD.—108 Chestnut ave. Lovely rm.; twin beds; suit 2 gentlemen; practically priv. bath; breakfast, dinner served; refs. SH. 3099.

VERMONT AVE. NW., 1223 (apt. 73)—Outside rooms; walking distance All Government departments; $25 mo. ME. 4065.

YOU ST. NW., 25—Comfortable room; next bath; a. m. l.; home of adults; near car, bus; $2. $2.50, $3 wkly.; refs. NO. 4021.

1 OR 2 ROOMS; priv. or semiprivate bath; phone; owner's home; breakfast; garage optional. 4801 Brandywine st. nw., near Amer. Univ. Park; bus. CL. 3734.

2D ST. NW., 103—Large front room, private bath, for l. h. k; also single rooms, $2.50 up.

6TH ST. NW., 419—Clean, nicely furn. sleeping rms., $2.50 up; also l. h. k.; reasonable.

927 M ST. NW.—Nicely furn. rms., $2 up; also l. h. k. rooms.

1242 12TH ST. NW.—Large rooms; next to bath; $3.00 and $3.50 week.

1221 L ST. NW.—Single and double rooms, $3 to $7 per week.

14TH ST. NW., 4819—1 large, bright rm., with porch; suit. for 1 or 2 persons; next bath; reasonable. GE. 6814.

16TH ST NW.—Attrac. front rm. and bath; lovely private home; for gentleman in office; refs. CO. 0065.

16TH ST NW., 1846—Desirable single rm., next bath; cont. h. w.; $15; also fr. rm., single or twin beds; reas.; gentlemen.

17TH ST. NW., 1309—At Mass ave. Front, single and double; redecorated; new management; furn. to suit; meals optl.

17TH ST. NW., 3166—Large room; double or twin beds; $10 each per mo.; home and kit. privileges; free phone. CO. 4291.

18TH ST. NW., 3167—Attractively furn. light front bedrms. 2d. 3d flrs. Adults. Reas. rent. Col. 7166-J.

1818 BELMONT RD. NW. (near 18th & Col. rd.)—Bright, warm rooms; c. h. w.; quiet home; 2 or 3 men; reasonable.

20TH ST. NW., 2306—Double and single; excellent home-cooked meals (optional); table board; transients. Pot. 2826.

HOTEL INN 606 9th. $1-$1.50-$2 per day; $5-$10 weekly.

ROOMS—UNFURNISHED 43

LONGFELLOW ST. NW., 302—Beau. frt. rm., private bath; new home; 3 in family; c. h. w.; will furn.; garage; reas. Ge. 8782.

FURNISHED or Unfurnished 44

CONN. AVE., 2022—Unusual opportunity; large, airy rooms, single or double; 1 block Mt. Pleasant car; local phone service; shower bath. Exclusively for gentlemen. PO. 1970.

ROOMS and BOARD 45

BELMONT RD. NW., 1803—Beautiful, well-furn. fr. rms.; newly dec.; clean, comfortable; tasty home-cooked meals; $35.

BRYANT ST. NW., 60 (nr. N. Cap. cars)—Large frt. rm.; suitable 2; c. h. w.; $7 ea. Fo. 2131.

CHEVY CHASE, D. C., 3904 Jocelyn st.—Attrac. ft. rm., private bath; det. house; meals optional; 1 or 2 men; reas.

CLEVELAND PK.—Nicely furn. rms.; excellent meals; gentlemen only. CL. 7975.

CONN. AVE., 1834—Mt. Pleasant car line; 1 extra-large room; 2 large closets; also single rms.; good home surroundings.

DUPONT CIRCLE (1512 21st nw.)—Attractively furnished rooms in well run establishment; breakfast; evening dinner.

ROOMS and BOARD 45
(Continued.)

DUPONT CIRCLE SECTION—(No colored) Good food, comfortable rooms, all conv., $8 wkly. 2148 Florida ave. nw. No. 7769.

E. CAPITOL ST., 640—Comfortable rooms and good food. A new location for Mrs. C. Barber (11 years on Capitol Hill).

EUCLID ST. NW., 1414—Beautifully furn. rooms; all conveniences; restricted neighborhood; near cars and bus or walk downtown; comfortable, homelike; excellent food well served in private home; very moderate rates. Col. 10136.

FARRAGUT ST. NW., 412—Commodious room and excellent board; in private family; 1 or 2 gentlemen; reas. rates.

FAIRMONT NW., 1457—Double-single rooms, priv. bath; newly furnished; well-balanced diet; reas. rates.

FEDERAL CLUB HOUSE—1515 16th nw Attrac. rms.; cont. h. w.; home cooking; excel. location; bridge club; reasonable.

FLA. AVE. NW., 2146 (near Mass ave.)—Lovely double rms., excel. meals, $35 wk.

FOR ELDERLY or afflicted ladies; modern conveniences; reasonable rates. Mrs. W. E. Hall, Mechum River, Va.

FRENCH FAMILY offers excellent room and board; semiprivate bath; walking distance downtown; $35 mo. Pot. 0458.

HOTEL OLIVER—2125 G nw. Breakfast, dinner, $10 wk.; single; the Govt. clerk's real home, convenient to Interior Dept.

LARGE furn. ft. rm., with dressing rm.; also will give board; prefer a settled couple who would appreciate quiet, refined home in best NW. section. Ad. 8137.

QUE ST. NW., 1750—Quiet, refined home for elderly; balanced diet. NO. 2954.

R. NEAR CONN. AVE.—Attractive double room, with priv. bath; also nice double room, with semipriv. bath; comfortable beds; well heated; homelike; well planned food; open fires; $35 monthly. Pot. 0204

WHITEHALL—1681 Col. rd. Beautifully furn. double rooms; twin beds; exquisite cuisine; home priv.; c. h. w. AD. 1123.

WYOMING AVE., 1867—Double-single rooms, semiprivate bath; refined, central home; well balanced meals; reas.

8TH ST. NW., 6318—New home; employed couple; $65 month. GEo. 8423.

12TH ST. NW., 1124—Comfortably furn. double-single rooms; twin beds; cont. h. w.; ideal for business people; excel meals.

13TH ST. NW., 3211—2 large rooms; 2d-floor front; N. C. cooking; unlimited phone; bus service; $7.50 wk. Col. 3247.

16TH ST. NW., 1409—Large front room, balcony; furn.; for 2; also single and double rm.; good meals; attrac. rates.

WANTED—Rooms—Board 49

REFINED LADY, Govt. empl., wants 2d fl., southern exposure, warm room with small adult family, vicinity 18th and Columbia rd.; no children. Box 16.

APARTMENTS FURNISHED 50

A CHOICE APT. in private home; 4 rooms, bath; nicely furn.; adults only. Montague st. nw.; O. GE. 4044.

A ST. SE., 411—2 rms., kit., priv. bath; liv. rm. suite, davenport; adults.

ALEXANDRIA, VA.—Two nicely furnished apts.; 2 and 3 rooms, bath; elec., water heat furn.; old colonial home. Apply 418 South Lee st., Alexandria, Va. or call Alex. 2094.

BACHELOR, with 5-room apt., 2 baths, desires 2 bachelors or married couple as tenenants; meals, maid service, &c. 843-B, Westchester; Cleve. 4194.

CHEVY CHASE, D. C.—6-rm. colonial brick house; 2 baths; garage; garden; one block from Conn. ave.; fireplace; distinctive neighborhood; rent, $80, or will sell on terms like rent; bargain price; no brokers. Mrs. Waters, Fairfax Hotel, Apt. 311; Potomac 4480.

CONN. AVE., The Highlands, Apt. 101—Beautifully furn. as real home; mahogany furn., oriental rugs; spacious living room, bedroom, real kitchen; reasonable to right adults. North 1240.

DESIRABLE NW. location; attrac. furn.; suite; 2 rms., kit., bath; breakfast optional; adults. AT. 1950-M.

E. CAPITOL ST., 1106—Overlooking Lincoln Park; 2 rooms, kitchenette; electric refrigeration; completely furn.; adults.

K ST. NW., 1115—Two rooms, newly decorated; gas, electricity, linens, dishes, silver; $32.50.

K ST. NE. 29—For employed tenants; 2 nicely furn. rooms and priv. bath; l. h. k.; 1st flr.; heat, elec., gas incl.

KENYON ST., 1356—2d floor, clean, 2-3 rooms, semi bath apt. 4th floor, 2 large, clean rooms, private bath. Reasonable.

MASS. AVE. SE. 1422—Entire 2d floor; 3 rooms, kitchen, semipriv. bath. $0. exposure.

N ST. NW., 1748—Studio apt., entire 3d floor; 2 large rooms (sky light), kit., bath; suitable for artist.

NEWTON ST. NW., 1805—3 lovely compl. h. k. rooms; end, porch, bath, kit., frig.; entire 2d fl.; adults; reas.

ONTARIO RD., 2519—Basement, 3 sunny rooms, private, inconv. kitchen, bath, gas, electric.; priv. entrance.

OPPOSITE Cooks School; 2524 17th st. nw.; 3 rms., kit., bath, reception hall. Inclosed porch; $60. Frigidaire included.

PRINCETON (2215 14th st. nw.).—Dry basement; 2 rms., bath; bachelors; $22.50. See janitor.

STUDIO—Cheery, cozy top fl., 1 r., k., b., sleep.-din, porches, 3 expos., $30-$35; attrac., clean, quiet; c. h. w. 1633 Q.

TAKOMA PK. (86 Flower ave.)—Clean, newly dec. 4 rms., bath; G. E. refr. Also 2 rms., bath, $25-$40. SH. 1747-J.

THE WYOMING—Apt. 407. Lady will sublet for 8 mo.-year beautifully furn., sunny 5 rms., bath, faces Dean pl.

THE WYOMING—Lg. liv. rm., 2 bedrms., complete kit.; expensively furn; reasonable rate. Dec. 2000; Smith, No. 412.

VA. HIGHLANDS—410 Delaney ave. 3 rms. and b.; nicely furn; reas. Clar. 1585-J.

TK. PK.—2 rms., kit., sip. porch, private b.; elec., h. w. h.; $40. SH. 2544-J.

1 LIVING ROOM, kit., bath; unlimited phone; gas, elec. furn.; $5 weekly. Call Mrs. Sloope. CO. 6791.

21ST ST. NW., 1340—Attrac. front bedrm. and kitchen; completely furn; reasonable. NO. 8395

Let us call for you—show you our bargains; furnished or unfurnished homes, apartments. PEAPLES RENTAL BUREAU, GE. 6220.

16TH ST. NW., 1610—THE RAVENEL. Desirable downtown section; 24-hour switchboard and elevator service; ROLL-A-WAY-BEDS.
1 rm., kit., bath, $47.50 to $57.50.
2 rms., foyer, din., kit., bath, $75 to $80.
3 rms., foyer, din., kit., bath, $90 to $100.
Shower baths; large closets; free refrig. Resident manager-agent. Dec. 2780.

$65.00 414 FARRAGUT ST. N.W. Attractive 3-room, kitchen, bath apt. Compl. furn.; incl. heat, gas, elec., Frigidaire. Near bus. See after 5 p. m.

APARTMENTS
Furnished and unfurnished; all sections.
NEW KIND OF SERVICE.
LOCATES YOU QUICK. NO CHARGE
GIBSON RENTAL BUREAU, INC.
816 15th st. nw. NA 5578
Open evenings.

WE LOCATE YOU FREE
Furnished or unfurnished apartments and houses; all sections
NATIONAL RENTAL SERVICE,
1427 Eye St. N.W. District 6768.

Francis Scott Key, Apt. Hotel
20th and P sts. nw 1 room, kit., bath; completely furn.; linens, silver. Frigidaire; day, week month National 5425

A CAR AND GUIDE FREE
Furn or unfurn. apts., houses, rooms; all sections; lowest rentals. Save time. Phone Columbia 4277 or Adams 3451.
District Rental Bureau
ROOM 102, 1445 PARK ROAD N.W.

FREE RENTAL AGENCY
Car and guide free; furn. and unfurn. apts. and houses.
613 7th St. N.W., Room 106
MEt. 1947
Night, holidays GE. 4896

FURNISHED or Unfurnished 51

THE FLEETWOOD—3707 Woodley rd. nw. 1 or 2 bedrms., living rm., kit., din., bath; newly dec.; Frigd. free; reduced rent; high elev.; modern. CL. 0615.

VICINITY 16th and Col. rd.—Unusual features not found elsewhere; entire 2d floor; 2 rooms, electric kitchen, bath, inclosed porch; adults only; references required. Ad. 6967 for appt.

LOWEST RENTS!
CHOICE DOWNTOWN APT.
2 RMS., $40; 4 RMS., $60; 5 RMS., $75.
Modern elevator bldg., 1424 K st. nw. Furnished, $5 extra. Phone Nat. 5437.

Free Rental Agency
Car and guide free; furn and unfurn apts. and houses. 613 7th st, nw., Rm. 106 Met. 1947. Night and holiday, Ge. 4896.

Apartment and Houses
Car and Guide Free
FURNISHED AND UNFURNISHED.
ROBERT L. McKEEVER CO.,
228 Shoreham Bldg., 15th & H. Nat. 4750.

CHOICE N.W. APT. $25
HUGE 4-RM. APT. $55
Splendid bldg.; handy to stores, cars, schools; large outside rms., tile bath; parquetry floors; electric refrigeration. Can be furnished $5 extra. Phone AD. 5193.

APARTMENTS—Unfurnished 52

A ST. NE., 506—4 rms., bath.; 4 blks. from Capitol; heat, light, gas furnished; very reasonable. Atl. 4282.

B ST. NE., 501—4 rooms, kitchen and bath; $40. A. M. Cooper, 820 11th st. nw.; National 1332.

APARTMENTS—Unfurnished 52
(Continued.)

C ST. NE., 1418—$30; 2 rooms, kitchen, semipriv. bath, 3 exposures, elec., gas, heat furnished. Apply 2148 Florida ave. nw. No. 7769.

CHEVY CHASE, D. C.—½ block from Conn. ave. Detached house; entire 2d floor; 1 h. k.; 3 rms., priv. bath; large closets; private entrance; heat, gas, elec.; $45; or 2 rms., bath, $33.50. Cl. 8486.

CLEVELAND PARK—Bright, sunny apt.; in exclusive apt. house; living room, 2 bedrooms, dinette, kitchen and bath; Frigid.; $55. Apply 2913 Porter st. nw, Cleve. 0137.

COLUMBIA RD. NW., 1669—Lovely 2, 3 room and bath apts. Every convenience. Reasonable rent. See manager.

FACING Lincoln Park; 1226 East Capitol st.; 2 large rms., private bath; gas range, sink; oil heat. Line, 1781-W.

FOUR-ROOM APT., 3d floor; southwest corner, 15th and S sts. nw. M. Orani Lucas, 1738 15th st. nw.

GET OUR for-rent list of apartments and modern homes; reasonably priced. John F. Donohoe & Sons, 314 Pa. ave. se.

INGLESIDE TERRACE N.W., 1818—2 rms., dinette, kitchenette; heat, light and gas included; $30. Adams 1706.

JEFFERSON ST. NW., 515—2 rooms, kit., priv. bath; gas, heat, elec. incl; h.-w. h.; garage optional; adults.

L ST. NW., 2320—Walking distance downtown; 2 rms., kit., bath; free refrig. eration. Resident Mgr., West 0975-R; $37.50 mo. James A. Geddes, Agent, 621 Tower Bldg.

MASS. AVE. NW., 109 — Near Postoffice and Govt. Printing Office; 2 rooms, kitchen and bath; private entrance; newly papered and painted; modern.

Q ST. NW., 1600—2 rooms, kitchen, bath, porch; all outside; electric refrigeration; desirable. Potomac 3509-W.

QUINCY ST. NW., 810—Entire 2d floor; bright, cheerful apt., 3 rms., kit., bath; attic; heat, gas, elec. incl.; adults.

TAKOMA PARK, D. C. (6901 Maple st.)—4 rooms, private bath; southern exposure; h.-w. h.; $35. GE. 1875.

THE WHYLAND (1724 17th st. nw.)—2 and 3 room apts.; in modern, fireproof bldg.; elec. refrigeration on house current; 24-hour elevator service; rents greatly reduced. See resident mgr.; furn. if desired.

THE AIRY VIEW, 2418 20th st. nw.—2 rooms, kitchen, bath; Frigidaire free; wonderful condition; only $47.50.

THE MOULTON (1277 New Hampshire ave. nw.)—2 rooms, kitchen, bath and porch; electric refrigeration; fine condition; only $47.50.

THE PRINCETON (2215 14th st. nw.)—2 rooms, kitchen, bath and porch; newly decorated; $32.50. See janitor.

WESTERLY APTS., 1320 21st st. nw.—Newly decorated 2 and 3 room, private bath, apts. Frigidaire. Reasonable rent.

3 ROOMS and bath; large hall; heat, gas, elec.; popular ave., Takoma Park, Md.; $30. 1060-R.

642 E ST. NE.—6 large bright rooms; laundry, yard. Cl. 6896.

1326 GIRARD ST. NW.—Desirable apt.; entrance hall; coat closet; living room, with real fireplace; dinette, kitchenette, 1 bedroom; closets; bath; elec. refrigerator; built-in kitchen cabinets; shower; built-in kitchen cabinets; 3d-floor front; only $47.50 per month. Columbia 0769.

14TH ST. NW., 1102—3 rooms, kitchen, bath, reception hall; all modern improvements.

19TH ST. NW., 3101—3 rms., kit., bath; clean, cozy home; best Mt. Pleasant section; facing Rock Creek Pk.; responsible adults only; $50, including gas, elec, and refrig. Col. 1861-W.

30TH ST. NW., 1227—Modern; entire 2d floor; 2 rooms, kitchen, bath (3 closets); hard-wood floors; $40. Po. 5141-J.

CONSULT us about Apartments.
BOSS & PHELPS
1417 K St. N.W. Nat. 9300.

Select Apartments in All Locations.
CAPRITZ.
14th and K Sts. N.W. Dist. 9080.

NEAT APTS.—Elec. Refrigeration Free.
S. GARDINER.
932 Investment Bldg. Natl. 0334.

WE HAVE AVAILABLE
Several choice apts. in The Highlands
The Highlands has always been a high-class building with full service to tenants and with one of the best dining rooms in Washington. Rentals have been reduced. Apts. of 2 rooms and bath, nonhouse-keeping, to 3 rooms and bath, housekeeping, furnished and unfurnished. Full hotel service if desired. A delightful home for you and your family. Facilities for entertainment. Roof garden
LINKINS Co., Rental Agents.

THE WENDALL.
1858 California st. nw.
Large, room apartment; 4 rooms, bath; kitchen, reception hall, bath, $37.50 up. Free elec. refrigeration. High elevation. Convenient to cars and bus lines.

THE MINTWOOD.
1843 Mintwood place nw.
Near 18th st. and Col. rd.; Attractive Lobby and Halls. Apartment Newly Decorated. schools, stores, movies and car lines; delightful location. quiet and homelike. 1 room, rec. hall and bath, $26 up; 2 rooms, rec. hall, kit. and bath, $39.50; 3 rooms, rec. hall, kitchen and bath, front apt.; southern exposure, $47.50 up; 4 rooms, rec. hall, kitchen and bath, front apt.; southern exposure, $57.50. Free refrigeration in housekeeping apartments.
WALTER A. BROWN,
1400 R st. nw. Nat. 1652.

$60.50 THE AL ROY, 1615 Kenyon st. N.W. 2 rooms, kitchen, dinette and bath.
AMERICAN SECURITY & TRUST CO.
15th and Pa. Ave. N.W. Nat. 4815.

ON CAPITOL HILL
THE DAVMAR, 18 6th st. ne.
Two rooms, kitchen and bath, including Frigidaire; $42.50 up.
SEE RESIDENT MANAGER.

WHY HUNT?
APARTMENT RENTAL BUREAU
Has apts every location, size and price
Free Car Service
918 18TH ST NW NA 0470

THE AMHERST
1654 COLUMBIA ROAD
2 rms., kit., bath; Electrolux....$37.50-$40
3 rms., kit., bath; elec. refrig. $42, $45, $50

1361 IRVING ST. N.W.
2 rooms, bath $42.50
3 rooms, bath, porch $47.50
4 rooms, bath, porch $55.00
FURNISHED.
2 rooms, bath $45.00
3 rooms, bath, porch $50.00
Electric refrigeration on house current. Janitor service.

GOSS REALTY CO.
1405 Eye St. N.W. Natl. 1353.

COLORED—1325 S nw. 1 and 2 rm. kit. & b. apts.; elec.; h.-w. h.; $13-$16-$18-$20.

COLORED—In large priv. NW. home; 4 rms., bath; entirely modern; teacher, Govt. employe, business; refs. required. PO. 2137.

COLORED—1 or 2 rms. and bath; $35, $35.50. O st., near Logan Cir. AD. 6449.

COLORED—Capitol Mansions, 637 3d st. ne. 1 rm., kit., dining alcove bath; $32.50; 2 rms., kit., dinette bath; $37.50

COLORED—1002 R. I. ave. nw. 2 large rooms, kitchen and bath; hot water, h.-w. ht.; rent reduced to $37.50.

COLORED—The Glencastle, 1630 Florida ave. nw. One room, kitchen, bath and reception hall; newly decorated. See Manager, Apt. 106, or Frank Lindsey, Agent, 1407 W st. nw.

COLORED.
THE ROCHELLE, 1603 You st. NW.
2 rooms, kitchen and bath, $40.
A. M. COOPER, 820 11th st. nw.; Na. 1332.

FOR COLORED.
$40.00 TO $42.50. 1715 OREGON AVE. Most conveniently located within walking distance of downtown. 2 rooms, kitchen and bath, side apartment, $40.00. Front apartment, southern exposure, $42.50. All apartments in excellent condition.
NATL. MORTGAGE & INV. CORP.
1004 Vermont Ave. Nat. 5833.

$40.00 1731 TEA ST. N.W. Price just reduced. 3 large rooms, kitchen and bath. Newly finished throughout.
NATL. MORTGAGE & INV. CORP.
1004 Vermont Ave. NA. 5833.

APARTMENTS—Unfurnished 52
(Continued.)

1443 OAK ST. N.W.
Just North of 14th and Park Rd.
Convenient to stores, schools, churches. Arcade Market and transportation. Entire building renovated throughout. Apartments lighted for inspection. RENTS REDUCED TO $39 for two rooms, kitchen and tiled bath. Electric refrigeration.
CHAS. D. SAGER,
NAtional 0036. 924 14th St. N.W.

$23.50 1324 14TH ST. N.W. 2 rooms and bath; electricity, gas, heat. Decatur 5466.

$25.50 AND $35. THE ELITE, 412 3rd St. N.E. A modern building convenient to Capitol, Library and Union Station Plaza. Apts. of 1 room and bath, nonhousekeeping, $25.50. 2 rooms, kit. and bath, $35. See Janitor, 412 3rd St. N.E.

$26.50 TO $50. THE ROCKSBORO, 1717 R ST. N.W. 1 room and bath; and 2 rooms, kitchen and bath. Electric refrigeration. Resident Manager.
H. G. SMITHY CO.
1001 15th St. N.W. Nat. 8100.

$27.50 3113-3117 GEORGIA AVE. NW. Desirable 3-room-and-bath apartments; electricity; separate Arcola hot-water heating systems.
GEORGE F. HANE.
1422 F st. nw. Natl. 3964.

$29.50 MARYLAND COURTS, 9TH and Maryland Ave. N.E. 1 room and bath. Frigidaire on house current. Switchboard and elevator service.
H. G. SMITHY CO.
1416 Eye St. N.W. Nat. 5904.

$30.00 THE LELAND, 2012 O St. N.W. Bachelor apartment of 2 rooms and bath. Convenient location, one-half block south of Dupont Circle. Near Embassy. Frigidaire.
AMERICAN SECURITY & TRUST CO.
15th and Pa. Ave. N.W. Nat. 4815.

$30.00 1107-11TH ST. N.W. Downtown apartments, 1 room and bath, Murphy bed and large dressing closet.
LINKINS CO.
1733 De Sales St. N.W. Dist. 3522.

$30.00 TO $57.50. 3220 CONN. AVE. Room and bath, $30; furnished, $36.50 up; 2-room apts., $55 up. Cool, lovely apt., between Klingle Bridge and Macomb st. 24-hour service and switchboard. Free refrigeration. Res. Mgr., CL. 0764.
REAL ESTATE MTGE. & GUAR. CORP.
1610 K St. N.W. NAtional 1403.

$30.00 3333 N STREET N.W. Four rooms and bath for only $30.
WM. H. SAUNDERS CO., INC.
1519 K St. N.W. Dist. 1015.

$32.50 TO $36.00. 2109 F ST. N.W. 1 room, dining alcove, kitchen and bath. In-a-door bed; refrigeration included. Resident Mgr.
SHANNON & LUCHS CO.
1505 H St. N.W. Nat. 2345.

$32.50 TO $40. NORTH HIGHVIEW APTS., 2515 13th St. near Central High School, at Clifton. 3 Porches, electric refrigeration, elevator service. 1 room, kitchen and bath. Resident Manager.
THOS. J. FISHER & CO., INC.
736 15th St. N.W. Dist. 6830.

$32.50 THE DUPONT CIRCLE, at Conn. ave. and Dupont Circle. Beautiful new modern fireproof building with every convenience and comfort. Four exposures, fine light, cool rooms and tiled bath, tub and shower; circulating ice water. Hotel accommodations if desired. Furnished service. Decatur 6201.

$33.50 1220 N ST. N.W. 1 room, kitchen and bath. Electrolux refrigeration. Resident Manager.
H. G. SMITHY CO.
1418 Eye St. N.W. Nat. 5904.

$34.00 1510 ISHERWOOD ST. N. E. Apt. 1 2 rooms, kitchen, bath and porch. Gas heating system.
EDWARD M. WILLIS,
Tower Bldg. Nat. 7479.

$35.00 THE COLORADO, 1352 Longfellow St. N.W. At 14th and Colorado Ave. Splendid residential neighborhood, convenient to street cars, buses, stores, schools, &c. 1 room, kitchen and bath. Electric refrigeration on house current. Resident Manager. Apt. 205.
L. E. BREUNINGER & SONS, INC.
211 Investment Bldg. Natl. 2040.

$35.00 THE PARK LANE, Pa. Ave. at 21st St. A smart downtown apartment. Bachelor apt. of 1 room, dressing closet, Murphy bed and bath. Frigidaire on house current. 24-hour elevator, switchboard and bellboy service. Resident Manager.

$35.00 UP. THE EUCLID, 1740 Euclid St. N.W. One and 2 room apts., kitchen, Pullman dinette, dressing closet, Murphy bed, bath, elevator; bills and Frigidaire free. High, cool, convenient to 18th and Columbia rd. Resident manager, Col. 9355.
REAL ESTATE MTGE. & GUAR. CORP.
1610 K St. N.W. NAtional 1403.

$35.00 to $60. 1717 COLUMBIA RD. NW 1 room, kitchen, bath $35
2 rooms, kitchen, bath $45
4 rooms, kitchen, bath $60
Refrigeration included. Res. Mgr.
SHANNON & LUCHS CO.
1505 H st. nw Nat. 2345

$35.00 TO $42.50. THE LEONARD 1424 N St. N.W. 3 and 5 room apartments. Reduced rentals. Convenient. Good janitor service. See janitor or phone trust department.
NAT'L METROPOLITAN BANK NA. 1308.

$35.00 2400 16TH ST. N.W. Washington's exclusive apartment hotel opposite Meridian Hill Park and adjacent to Embassy Row. Electricity and refrigeration on house current. Restaurant and garage in building. 1 room and bath, $35.
P. J. Kohlhammer, Mgr. Col. 7200.
WEMS BROS., INC.
Washington Bldg. Dist. 9486

$35.00 THE PRESIDENTIAL, 1026 16th st. nw. 1 large room and bath; conveniently located Res. Mgr. Met. 2537
THE MUNSEY TRUST COMPANY

$37.50 TO $75. HAMPTON COURTS, 2013 New Hampshire Ave., 1, 2, 3 room apts., foyer, kitchen, tiled bath. 24-hour service. 10 minutes downtown. Quiet, detached building near Lovers' Meridian Park. Resident manager, Potomac 4288.
REAL ESTATE MTGE. & GUAR. CORP.
1610 K St. N.W. NAtional 1403.

$37.50 TO $105. KEW GARDENS, 2700 Que st. nw. 1 room, kitchen and bath; electricity and gas free; $37.50. Six rooms, kitchen and bath, $105. Refrigeration on house current. Resident manager
RANDALL H. HAGNER & CO.
1321 Conn. Ave. Decatur 3600.

$37.50 321 17TH PLACE N.E. New 3-room apt.; inst. hot water, elec., gas, electric refrig.; running hot and cold water in kitchen; private bath; hot-water heat. One-half block to bus line connecting with street cars to all parts of city. Phone Line. 7000.

$37.50 THE FLAGLER, 736 22d st. nw One room, kitchen and bath Frigidaire on house current. Apply Resident Manager, West 0692, or call
THE MUNSEY TRUST COMPANY

$37.50 1321 BELMONT ST. N.W. 2 rooms, dining alcove, kitchen and bath. Resident manager.
SHANNON & LUCHS CO.
1505 H St. N.W. Nat. 2345.

$37.50 THE MARCHETA, 1121 New Hamp ave nw. Beautiful apts consisting of 1 room, kitchenette, dining alcove, Murphy bed and bath. Frigidaire on house current. Apply Resident Manager, West 0780, or call
THE MUNSEY TRUST COMPANY

$37.50 1107 11TH ST. N.W. Downtown apartment. Unit of 1 room, dining alcove, kitchen and bath. Murphy bed. Gas for cooking and refrigeration included in rent.
LINKINS CO.
1733 De Sales St. N.W. Dist. 3522.

$38.50 1314 21ST ST. NW. Four large rms., kit., bath, porch; a. m. l.; rent reduced. Apply 7350 Georgia ave. nw.

APARTMENTS—Unfurnished 52
(Continued.)

$39.00 Two identical apartments from which to choose on seventh and eighth floors. Large living room with two exposures. Spacious tiled bath, with tub and shower. The apartment contains a bed closet and also clothes closet. Compact kitchen with Frigidaire on house current, ample cupboard space. Apartment is in beautiful condition and has an expansive view overlooking the city.
NEW AMSTERDAM APARTMENTS.
2701 14th St. N.W.

$39.50 THE SIBLEY, 15 M st. nw. Within walking distance of G. P. O., City Postoffice and Union Station. 2 rooms, kitchen and bath; Frigidaire on house current. Res. Mgr., Apt. 5.
C. WEEDON.
1727 K st. nw. Met. 3011.

$39.50 3225 7TH ST. NW. 2 rooms, kitchen, priv. bath; gas, elec., Frigidaire included.

$40.00 to $45.00. 1625 18TH ST. NW. 4 large rooms, bath, porch; no lease. Mr. Grigus, Met. 9068 or No. 9761-J.

$40.00 THE MISSISSIPPI, 1436 W ST N.W. 3 rms., kit. and bath.
H. G. SMITHY CO.
1418 Eye St. N.W. Nat. 5904.

$40.00 UP. 1207 PARK ROAD N.W. Desirable convenient 2 rooms, kitchen, dinette and bath; closets; elec. refrig. Janitor.
B. E. MATHEWS. NAT. 3853.

$40.00 THE RIPLEY, 1424 R St. N.W. A real value. Just a short walk to downtown. General Electric refrigeration. 2 rooms, kitchen and bath.
AMERICAN SECURITY & TRUST CO.
15th and Pa. Ave. N.W. Nat. 4815.

$40.00 and up. 1413 GIRARD ST. NW Two rooms, reception hall, kitchen, bath; electric refrigeration on house current.

Kelly's Boast Of Kidnaping Is Told to Jury

Wife Slaps U. S. Officer on Way to Trial; Gangster Struck.

Oklahoma City, Oct. 9 (AP). Prosecutors, bent on quick conviction of George (Machine Gun) Kelly, and his wife, Kathryn, rushed the trial of the couple on kidnaping charges today, after a row between the prisoners and their guards, in which Kelly was pounded on the head with a pistol.

With blood trickling from a resultant wound, Kelly entered the courtroom to see a jury of four farmers and eight business men selected within two hours to hear the evidence in the second trial growing out of the $200,000 kidnaping of Charles F. Urschel, oil millionaire.

Kathryn smiled and chatted with J. C. White, Federal guard, just as if she had not slapped him on the way to court, and then cried hotly that she'd "do it again."

The melee occurred when Agent White gave Mrs. Kelly a slight shove as she paused to kiss her father, J. E. Brooks.

She slapped White sharply and Kelly raised his manacled hands over the officer's head.

White, grasping his pistol by the barrel, brought it down several times over Kelly's head as Kathryn screamed: "Don't! Don't!"

His head swelling under his straw-colored, dyed hair, Kelly raged and muttered:

"I didn't do a thing and he hit me with a pistol."

District Attorney Herbertt K. Hyde told the jury the Government will prove Kelly was the companion of Albert Bates the night Urchel was kidnaped; that Kelly guarded the captive on the Shannon ranch near Paradise, Tex., and that Kelly took the $200,000 ransom money from E. E. Kirkpatrick, Uhschel's friend, on a Kansas City street.

The first witness, Gay Coleman, 18-year-old farm boy of near Stratford, pointed out Kelly as the man he heard boast "there will be a kidnaping" on the same day Urschel was seized.

Rites for Hans Bigler At Arlington Today

Funeral services for Hans Bigler, 21, Washington Marine, drowned early Sunday when he fell into the Eastern Branch while on guard duty at the Navy Yard, will be held at 1 p. m. today at Arlington National Cemetery.

Bigler, a Park View High School graduate, joined the Marines two months ago after four years' unemployment. He lived with his parents, Mr. and Mrs. Edward Bigler, 3537½ Georgia avenue northwest. Two brothers also survive.

Poland Ruler Weds Today

Young Divorcee, Social Secretary of Late Wife, Bride-Elect.

Warsaw, Oct. 9 (AP).—One of Poland's most touching romances will culminate tomorrow morning when the aging, grief-bowed president, Ignace Moscicki, takes as his wife Mary Dobrzanska, young divorcee whose life also has been crossed by the shadow of tragedy.

The ceremony will be attended only by the most intimate friends and is expected to take place in the private chapel of the presidential palace.

The marriage between the chief executive and the social secretary to his late wife required a special dispensation from the Catholic cardinal.

Moscicki, after the triple affliction of the deaths of his wife, son and son-in-law, the last of whom was to have taken over his scientific work, seemed for a while determined to resign from office.

So tactfully, however, did his bride-to-be strive to bring happiness back into the president's life that the bond of sympathy established between them ripened into love.

Deputy Marshal Slugged, Robbed

Two Holdups Laid to Same Group of Bandits.

Robert C. Cleary, a United States deputy marshal, was slugged with revolver butts by four colored men at New Jersey avenue and M street early today and robbed of a $50 gold watch.

Cleary, who lives at 5050 M street northwest, was treated by a physician for lacerations.

The same group of bandits, according to descriptions given police, earlier attacked Louis D. Wurdeman, 62, in front of his home at 1239 Sixth street northwest, and took $8 in cash and a $25 watch.

One of the men pointed a gun at him, while the others pinioned his arms and rifled his pockets, Wurdeman told police.

Mary McCormic's Suit Against Prince Delayed

Los Angeles, Oct. 9 (AP).—Trial of the separate maintenance suit of Mary McCormic, opera star, against her estranged husband, Prince Serge Mdivani, was continued today until next month when the superior court was informed Miss McCormic is in the East.

U. S. Indicts Woman In $500 Extortion Plot

Springfield, Ill., Oct. 9 (AP).—Pauline Cooper, of Bloomington, Ill., was indicted in Federal court here today on a charge of sending a letter, demanding $500, to Abe Rosenthal, of Evansville, Ind., who formerly lived at Bloomington.

Seeks $1,000 a Day for 4-Year Separation

Associated Press Photo.

Five-year-old Irma Francesca Welch in arms of her American father, James E. Welch, Shreveport, La., who plans to file $1,000-a-day claim against Venzuelan government for their four-year separation.

Kidnap Threat Against Banker Is Traced Here

Bethesda Financier, Two Grandchildren Under Constant Guard.

Repeated kidnaping threats against George P. Sacks, president of the Bank of Bethesda and commissioner of education for Montgomery County, were traced to a downtown telephone in the National exchange yesterday by Department of Justice operatives. An arrest is expected within 24 hours, according to reports early today to the special Federal Racketeer Bureau recently set up by Attorney General Cummings.

Tracing the calls through authorized wire-tapping at the Sacks residence, 101 Chevy Chase drive, Chevy Chase, Md., the Federal operatives were able to identify three calls since last Wednesday as having come from the same downtown dial station. This station, the location of which was not revealed, is under 24-hour surveillance. The Federal agents have been working on the case for 10 days.

The kidnapers' threats have been directed against Sacks and his two grandchildren, Edward Sacks, 7, and Anna, 9. Since the first warning call to the Chevy Chase residence a week ago Friday, the house has been guarded night and day by Montgomery County police. The elder Sacks was sworn in Saturday as a special deputy sheriff for Montgomery County so that he might be armed. County police also have been assigned to escort him to his daily business trips to Washington.

Members of the family said last night they were unable to ascribe a motive for the threats. The banker makes his home with his son and daughter-in-law, Mr. and Mrs. George C. Sacks. The children have been guarded daily in the trips to the Chevy Chase School.

The first threats against the two children were ignored by the family, but the case was reported to the Bethesda substation of the Montgomery County police when the mysterious telephone calls continued at intervals of two or three days. Sergt. Leroy Rodgers was assigned to the police investigation. Last week, following a third call, threatening the elder Sacks, Department of Justice operatives were assigned to the case. With the assent of the family, telephone wires at the residence were tapped night and day.

U. D. of C. Arranges Historical Evening

Mrs. Anderson Will Talk on Her Research Work.

The annual division historical evening of the United Daughters of the Confederacy will be held 8 p. m. Thursday at the Raleigh Hotel.

Mrs. John Huske Anderson, of Raleigh, N. C., historian general, will talk informally on her research. Special reference will be made to the archives of Confederate records and history at the War Department.

World War Crosses of Military Service will be awarded to Lieut. E. Osmun Barr and Lieut. Eugene R. Langley. The decorations are given to veterans who are sons or grandsons of Confederate soldiers. Mrs. Fred Louis Volland, president, and Mrs. Waverlie Thornhill, recorder of crosses will preside at the presentation ceremonies. Mrs. Fred P. Myers will sing Southern songs.

Girl Freed by U. S. Aid Here With Father to Thank Officials.

Diplomatic Controversy Over Case Denied by Venezuela Envoy.

Center of more attention than she has ever known, 5-year-old Irma Francesca Salazar Welch is ready to settle down to normal existence in the home town of her father, James E. Welch, in Shreveport, La.

Yesterday Welch and his daughter, a Venezuelan beauty, called at the State Department to thank officials for intercession in a case that attracted international attention.

Born in Venezuela, with no knowledge of English, the little girl has not the slightest idea of what all the excitement is about.

Dr. Arcaya Explains.

Yet, Dr. Pedro M. Arcaya, Venezuelan Minister, saw fit to issue a formal statement on the case. He said:

"There is not and never has been any diplomatic controversy between the government of Venezuela and that of the United States regarding Irma, the daughter of James E. Welch.

"There has been in the courts of the State of Bolivar, Venezuela, several criminal and civil suits between Welch and the grandmother of his daughter on the question of the custody of his child."

All this, the minister said, is Welch's private affair.

Private or not, the Welch case became public property in the more than four years' struggle by Welch. In that time he has played the role of kidnaper of his own child for which, under Venezuelan laws, he was subjected to 43 days in the police barracks at Bolivar.

State Department Aids.

Unable to enter the country where his romance began, Welch succeeded in having State Department officials arrange for landing of his daughter on British territory —Trinidad. There the reunion was effected. Welch and the girl flew to Miami. They came to Washington primarily to thank William Phillips and Harry F. Payer, of the State Department.

The girl's mother disappeared shortly after the child was born, but there is an American grandmother waiting for Irma in Shreveport.

Today Welch plans to visit the Senate and House Office Buildings to thank senators and representatives who interested themselves in his case.

It is understood Welch intends to file suit against the Venezuelan government, asking $1,000 a day for the four years the child was kept from him. This totals $1,460,000.

Mother, 6 Children Die as Home Burns

Remains Show She Lost Life Trying Rescue.

Pequot, Minn., Oct. 9 (AP).—Mrs. Sadie Johnson, 29, and her six children, ranging from 7 months to 9 years, were burned to death today when fire destroyed their home.

Mrs. Johnson's body was found where a staircase had been, indicating she attempted to arouse three children sleeping upstairs.

The father was at work as an electrician at a nearby summer resort.

L. L. PERKINS
WILL BOND YOU.
United States Fidelity & Guaranty Co.
Phone National 0913. 1415 K St. N.W.

U. S. Opposes Lower Bonds In Mail Theft

Boss M'Laughlin Accused of Aiding in Disposal of Securities.

Chicago, Oct. 9 (AP).—U. S. Assistant District Attorney Edward A. Fisher, in court today, accused John J. (Boss) McLaughlin, 66, one of about 40 persons indicted for the $250,000 mail robbery here last December, of complicity in disposal of at least $237,000 worth of stolen securities.

Fisher made the statement before Federal Judge James H. Wilkerson in McHenry County about the time that J. R. McWhorter, postal inspector in Chicago, asserted the slaying today of Gus Winkler, "considerably balls up this case."

Appearing before the judge in efforts to prevent reduction of McLaughlin's $50,000 bonds, Fisher said:

"He was one of the prime movers in the disposal of $237,000 worth of stolen bonds. I want McLaughlin held in $50,000 bond."

McLaughlin's attorney, George Callahan, protested the bond was too high. "The only bond in my knowledge that was this high was that of Al Capone," he said.

"As far as this case is concerned," Fisher said, "McLaughlin is akin to Capone."

Public Works Staff Boosted

200 Additional Employes in 10 Days Bring Total to 800.

Addition of 200 new workers in the past 10 days has brought the total staff of the Public Works Administration to 800, it was announced yesterday.

Since the establishment of the Administration, employes have been added about 270 per month. The jump in rate of increase is significant of the even greater demand for clerks expected to follow increase in number of applications for public works money.

Engineers, accountants, lawyers, and stenographers are the classes of workers in greatest demand, it was reported. The need for more space to house the offices has been temporarily met by moving the Office of Education out of the Interior Building to the Hurley-Wright Building.

Sergt. W. E. Ryan, Of Engineers, Dies

William E. Ryan, 50, 5129 Seventh street northwest, retired first sergeant with the headquarters company of the Thirteenth Engineers, died suddenly of a heart attack at his home yesterday.

He served with the Engineer Corps in the World War and was a member of Spangler Post, American Legion.

He is survived by his wife, three sisters and one brother. Funeral arrangements had not been completed late last night.

One Killed, Ten Hurt As Engine Overturns

Scranton, Pa., Oct. 9 (AP).—One man was killed and at least ten other persons were injured this afternoon when a Delaware & Hudson Railroad locomotive overturned, dragging with it a pay car.

William Harrison, Carbondale, fireman, was killed and the injured were railroad employes, police said.

Chalked Message Saves Two Fliers

Their Landing Gear Gone, Were Told to Jump.

Hampton, Va., Oct. 9 (AP).—A message to "jump," chalked upon the side of an airplane, today led to membership in the "Caterpillar" Club for Lieuts. E. A. Hillery and P. H. Paul, Langley Field fliers. The two jumped to safety with parachutes from a bomber, after a fellow officer noted the landing gear of the ship was disarranged.

The gear was wrecked as the plane took off. Lieuts. A. L. Harvey and C. O. O'Connor, in another plane, saw their peril.

They returned to earth, reported their findings to Lieut. George C. Diggs, who went aloft immediately after tracing the word "jump" on the side of his plane.

Mills Freed of Charge He Diverted Alcohol

New York, Oct. 9 (AP).—On trial since last Monday on charges of diverting industrial alcohol into bootleg channels, Maj. Chester P. Mills, former prohibition administrator, was freed today by Federal Court Judge Mortime W. Byers, on ground of insufficient evidence.

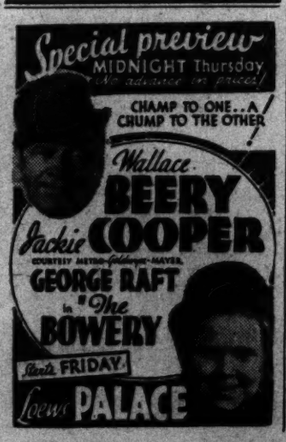

Sugar Thief

Gets 200 Bags Before His Bills Go Sour.

Life is sweet for Washington's sugar thief, police learned last night.

Dealers in spices and sugar reported that on September 14 a stranger, representing himself as an employe of Charles Demonet, caterer, 1516 Connecticut avenue northwest, obtained large quantities of sugar.

The confidence man got 20 bags at the M. E. Horton Co., 620 C street southwest; 30 bags from the Frank Hume Co., 804 Channing street northwest, and 20 bags from the John H. Wilkins Co., 525 Rhode Island avenue northwest. The total value was over $200.

Demonet knew nothing of the stranger. It was not until bills went out that dealers discovered they had been swindled.

Mrs. Rumsey Plans New Aid To Consumers

County Councils to Bring Urban and Suburban Groups Together.

Another C. C. C. has taken its place in the NRA language.

First was the Civilian Conservation Corps, formed to provide forest work for unemployed youths and veterans.

Now, creation of the Consumers County Councils has been announced by Mrs. Charles C. Rumsey, national chairman of the Consumers Advisory Board.

Before newspaperwomen in conference with Mrs. Roosevelt at the White House yesterday, Mrs. Rumsey said the new county councils were intended to bring together the urban and suburban consumers and reconcile their differences.

Chief Aims Explained.

The councils will be made up from membership of NRA chairmen, extension agents of the Department of Agriculture and representatives of national organizations while a suggestion has been made to utilize the wives of men reemployed through the NRA codes as Minute Women of the councils.

Mrs. Rumsey told of the operation of the new councils plan and asked for cooperation in making it effective. The chief aim is to establish more parity between the urban and suburban consumer, she declared, sift out complaints of consumers and further economic education of the people.

When asked whether her board was advocating a "Buy Christmas Presents Early Campaign," Mrs. Rumsey laughingly replied, "Buy Your Thanksgiving Turkeys First."

Mrs. Roosevelt reminded the conference that those who have been out of work for a long time are so burdened with debts that they have little left with which to purchase other than the bare necessities of life when they finally get work.

Urges Time on Debts.

She expressed the hope that some way would be found to give these reemployed time in which to pay their obligations.

In regard to the Buy Now Campaign, Mrs. Roosevelt said she felt that "women now have the opportunity for patriotic service in their everyday lives to an extent unknown since the World War."

"In the interest of the shops and people of their neighborhoods women should find increasing ways of getting cooperation with Government agencies by doing their part in ironing out difficulties in connection with new situations that have arisen in the present emergency," she said.

Regarding holiday buying Mrs. Roosevelt was of the opinion that consumers should plan to spread their purchasing over as long a period as possible to overcome the seasonal employment problem, which ordinarily throws so many out of work at the end of the holiday shopping.

Snyder, Marine Leader in War, Dies Suddenly

Cerebral Hehorrhage Fatal to Retired Commander of Second Battalion.

Col. Harold C. Synder of the Marine Corps, war-time commander of the Second Replacement Battalion of Marines, died Sunday at the Naval Hospital, it was learned yesterday.

Death of the well-known officer, who had been retired from active duty, resulted from a cerebral hemorrhage. Burial services will be conducted in Arlington National Cemetery. The date and time of the funeral services will be announced later.

Col. Snyder was born in Virginia, May 10, 1872, and was appointed to the Marine Corps in 1899. Prior to entering the service, he served as secretary to the late Sen. John W. Daniels, of Virginia, and afterwards as secretary to Secretary Long of the Navy.

In addition to his World War duty with the Second Battalion, he served at Pontanezen Barracks, Brest, France. He was graduated from the Army School of the Line and was retired from active duty on completion of 30 years active duty in November, 1929. Col. Snyder held the Cuban Campaign Medal, the Victory Medal, the Mexican Service Medal and the Commemorative Expedition Medal.

Truck Accident Kills Prisoner

12 Hurt at Workhouse as Machine Upsets on Soft Earth.

One prisoner was killed and more than a dozen guards and prisoners slightly injured yesterday when a truck overturned on the grounds of the District workhouse at Occoquan, Va.

John E. Grant, 50, serving a 20-day sentence for drunkenness, died in the prison hospital at 5 p. m., four hours after the accident. He suffered a broken pelvis and shock.

The other passengers were treated for slight bruises and scratches. None was admitted to the hospital.

Four guards were on the truck, driven by a prisoner, according to Thomas J. McCollum, chief clerk at the workhouse. The truck struck a soft shoulder in the road, throwing all but Grant free.

Judge McDowell Dies in Kentucky

U. S. Virginia Jurist, 72, Was Visiting Sister.

Lexington, Ky., Oct. 8 (AP).—Henry C. McDowell, 72, of Lynchburg, Va., U. S. District Judge of the Western District of Virginia, died suddenly last night at Ashland, the former home of Henry Clay.

Judge McDowell with his wife, arrived in Lexington Saturday for a visit with his sister, Mrs. Thomas S. Bullock, at Ashland.

Judge McDowell was graduated from Yale University in 1881 and from the University of Virginia College of Law in 1887.

He engaged in the practice of law at Lynchburg until November 14, 1901, when he was appointed to the United States District Judgeship by President Theodore Roosevelt.

Wood's Former Aids Honor Him With Tablet

Cambridge, Mass., Oct. 9 (AP).—A tablet dedicated to the memory of Maj. Gen. Leonard Wood was placed in the New Harvard Memorial Church today by 16 men who served with him as aid-de-camp. Rt. Rev. William Lawrence, Episcopal Bishop of Massachusetts, officiated at the unveiling.

Gen. Wood was a chief of staff of the Army and Governor General of the Philippines.

IT'S QUICKER to KNOW
Where Those Dependable
SELECT LIST CARS
May Be Found

Washington Post representatives have done your automobile shopping for you by selecting the BEST CARS at the BEST prices.

A Select List of Resale cars is to be found daily in the Classified Columns of The Post.

It is easy and convenient for you to find just the car you want—at the price you want to pay, in

The Washington Post
CLASSIFIED COLUMNS

William Robinson Rites Tomorrow

Father of White House Garage Head Dies.

William F. Robinson, 83, former oil company employe and father of Francis H. Robinson, White House garage superintendent, died in George Washington Hospital yesterday.

Born in Watertown, Mass, Robinson spent his life in New England until he came to Washington three years ago to live with his son, 736 Twenty-second street northwest.

Funeral services will be held at Hysong's funeral home, 1300 N street northwest, tomorrow at 1 p. m.

Hoarding Act Validity Rests With Judge

Campbell Argues He Held Gold Legally Under Constitution.

New York, Oct. 9 (AP).—Decision whether the Government can seize gold under the hoarding act today rested in the hands of Federal Judge John M. Woolsey.

At the conclusion of a hearing on a demurrer entered by Frederick Barber Campbell, lawyer and capitalist under indictment as a gold hoarder, the Federal justice reversed decision and announced he would receive written briefs not later than October 17.

Campbell had been indicted twice, the first true bill charging failure to report possession of 27 gold bars valued at $200,574.34 and the second with failing to turn the gold in.

Today's hearing was on the second indictment. Campbell, who argued his own case, contended he acquired the gold prior to passage of the hoarding act. He has filed suit against the Chase National Bank demanding return of the gold on the ground that he had entrusted the gold to the bank as guardian.

Campbell argued that the fifth amendment to the Constitution prohibited the taking of property without due process of law. Judge Woolsey commented that the amendment said "without just compensation" and that, therefore, it "contains an implied contract under which the Government will pay you for your gold."

Pierce to Discuss Unitarianism.

"The ABCs of Unitarianism" will be discussed by Dr. Ulysses G. B. Pierce, minister of the All Souls' Unitarian Church, at 8 o'clock tonight in the parish house of the church.

C. J. O'Neil Rites Planne For Tomorro

Noted Patent Lawyer, 6 Dies at Residence of Heart Disease.

Services for Charles J. O'Neill, noted patent lawyer and p grand master of District Maso who died of a heart attack at h residence, 2728 Thirty-fourth stre northwest, yesterday will be he at his home tomorrow at 11 a. The Rev. Charles Warner, rector St. Alban's Episcopal Church, w officiate. Burial will be in Co gressional Cemetery.

Mr. O'Neill became ill yesterd morning, shortly before he was have gone to his office. For a ti he responded to treatment given the family physician, but about p. m. he lapsed into unconsciou ness.

A graduate of Lehigh Universi and the National University La School, Mr. O'Neill was a nati Washingtonian. In 1893 he enter the Patent Office as an assistant e aminer. Seven years later joined the firm of Pennie & Gold borough, patent lawyers, as an e ploye. In 1905 he became a mem ber of the firm, and obtained co trol 13 years later, his firm b coming known as Ritter, Meehlin O'Neill.

He was a member of various M sonic organizations, the Columb Country Club, the University Clu the Rotary Club, Tau Beta Pi Fr ternity and Sigma Nu Fraternit In 1920 and 1921 he served as pres dent of the Rotary Club.

He is survived by his widow Mrs. Maude Franklin O'Neill, a one daughter, Miss Mildred O'Nei

Lt. Col. J. H. Merrill To Be Buried Toda

Funeral services for Lieut. Co John Huston Merrill, who died New York City Saturday, will t held at the Fort Myer Chapel, 1:30 p. m. today.

Interment will be in Arlingto National Cemetery. Col. Merri was a brother-in-law of Maj. Ge Hugh L. Scott and a son of the lat Gen. Lewis Merrill.

Employe Found Dead In Department Stor

Arthur Brokhagen, 50, a depar ment store employe, was found dea yesterday in a wash room of th store on Seventh street.

He apparently had suffered heart attack, Acting Coroner Magruder MacDonald said. A ce tificate of death by natural caus was issued.

"WEDNESDAY'S"
SUPER EVENT
ONE DAY ONLY
$5.95 Three-Piece Twin Sweater
SPORTS SUITS
Limited Quantity at
$4.88
You can wear it so many different ways . . . in very swagger, unusual effects. And at $4.88 it's "a steal"! Hurry down for yours! Plain or gay contrasting colors. Sizes 14 to 20.
(Third Floor, The Hecht Co.)

OCTOBER IS . . . NRA
HECHT MONTH